81438

C

CO

TH

GI

W

NINETEENTH YEAR OF PUBLICATION.

THE

CANADIAN ALMANAC,

AND

Repository of Useful Knowledge,

FOR THE YEAR

1866,

BEING THE SECOND AFTER LEAP YEAR,

CONTAINING FULL AND AUTHENTIC COMMERCIAL, STATISTICAL, ASTRONOMICAL, DEPARTMENTAL, ECCLESIASTICAL, EDUCATIONAL, FINANCIAL, AND

GENERAL INFORMATION.

THE ASTRONOMICAL CALCULATIONS HAVE BEEN MADE EXPRESSLY FOR THIS PUBLICATION AT THE PROVINCIAL OBSERVATORY IN TORONTO.

TORONTO:

W. C. CHEWETT & CO., 17 & 19 KING STREET EAST.

SOLD BY BOOKSELLERS AND STOREKEEPERS GENERALLY THROUGHOUT THE BRITISH AMERICAN PROVINCES.

GREAT BRITAIN AND IRELAND—SAMPSON LOW, SON & CO., 14 LUDGATE HILL, LONDON.

UNITED STATES OF AMERICA—W. E. TUNIS, DETROIT, MICH.

W. C. CHEWETT & CO., PRINTERS, 17 & 19 KING STREET EAST, TORONTO.

THE CANADIAN ALMANAC,

FOR THE YEAR 1866.

Chronological Cycles.

Golden Number	5	Dominical Letter	G
Epact	14	Roman Indiction	9
Solar Cycle	27	Julian Period	6579

Epochs.

The year 5627 of the Jewish Era begins Sept. 10	1866	The 30th of Queen Victoria's Reign begins June 20	1866
The year 1283 of the Mahometan Era begins May 16	1866	The 91st of the Indep. of the U. S. begins July 4	1866

Fixed and Moveable Festivals and Anniversaries.

Ash Wednesday	Feb. 14	Whitsunday	May 20
St. David	March 1	Birth of Queen Victoria	May 24
St. Patrick	Mar. 17	Midsummer Day	June 24
Lady Day	Mar. 25	Michaelmas Day	Sept. 29
EASTER SUNDAY	April 1	Birth of Prince of Wales	Nov. 9
St. George	April 23	St. Andrew	Nov. 30
Holy Thursday	May 10	CHRISTMAS	Dec. 25

Explanation of the Articles of the Calendar.

These pages are calculated for Toronto and Quebec, and for ordinary purposes will serve with sufficient accuracy for every city in Canada.

MOON'S PHASES.—This Table gives the times for the two meridians when the moon passes the geocentric longitudes of 0°, 90°, 180° and 270° east of the sun. It gives also the times of her greatest and least distance from the earth.

TWILIGHT.—In this table are given the times at which twilight begins in the morning and ends in the evening, *i. e.*, the times when the sun's centre is 18° below the horizon.

GREATEST ELONGATION OF THE POLE STAR.—This column gives the greatest azimuth of the Pole Star east or west from the meridian as observed at a place in latitude 45°. When the greatest elongation corresponding to any other latitude is required, the number given in the column should be corrected by means of the following table.

Degrees of Latitude	42°	43°	44°	45°	46°	47°	48°	49°	50°
1st Correction for Degrees	−5′ 58″	−4′ 5″	−2′ 5″	0′ 0″	+2′ 12″	+4′ 32″	+6′ 59″	+9′ 34″	+12′18″
2nd Correction for each minute of latitude	+ 1.9″	+ 2.0″	+ 2.1″	+ 2.2″	+ 2.3″	+ 2.5″	+ 2.6″	+ 2.7″	

The 1st correction for the degrees of latitude is to be subtracted from the greatest elongation given in the calendar, or added to it, according as the degrees of latitude are less or greater than 45°.

The 2nd correction, which is always additive, is found by multiplying the number given in the third line of the table by the number of minutes in the latitude.

Thus for latitude 43° 20′...1st correction = − 4′ 5″ 2nd correction + 2.0 × 20 = + 40″
" " 47° 40′... " " = + 4′32″ " " + 2.5 × 40 = + 1′ 40″
" " 45° 10′... " " = 0′ 0″ " " + 2.2 × 10 = + 0′ 22″

THE PLANETS.—The times of rising and setting of the five chief planets are calculated for Toronto, and are corrected for refraction. The times of culmination, although computed for the meridian of Toronto, will serve approximately for the whole of Canada. The meridian zenith distances, being designed merely to aid in finding the planets, have been given only to the nearest tenth of a degree, as seen from the latitude of Toronto.

When the planetary day is shorter than the mean solar day, and commences soon after the midnight of the preceding day, the planet will sometimes arrive a second time on the meridian before the expiration of the actual civil day. From analogous causes a planet will sometimes rise twice or set twice in the same civil day. When two culminations occur in the same day, or two risings or settings, the times of both are registered.

The times of the SUN'S RISING AND SETTING are given for the upper limb, and are corrected for refraction both for Toronto and Quebec.

The civil times both for the rising and setting of the Moon's centre are given for every day for Toronto and Quebec.

The MOON'S MERIDIAN ZENITH DISTANCES are given to the nearest tenth of a degree for Toronto. They are not corrected for parallax or refraction.

The column SUN ON MERIDIAN gives the time that a watch should shew when the shadow of a sun dial is on the noon mark.

MOON'S AGE.—This column shews to the nearest tenth of a day the Moon's age at Toronto Noon.

The column, MOON ON THE MERIDIAN, gives the mean time at which the moon's centre passes the meridian of Toronto. When in the column headed Moon's rising or setting or Moon on meridian the letters A.M. occur, unaccompanied by any number, they denote that the numbers given for the succeeding days relate to the morning, and those for the preceding days to the afternoon, but that the Moon does not rise or set or cross the meridian (as the case may be) on that day.

The column, UPPER TRANSIT OF POLE STAR shews for every day the mean time at which the Pole Star makes its upper transit across the meridian of Toronto. It passes in the morning from April 9 to October 9, and in the afternoon for the rest of the year. On October 9 there will be a second transit, occurring at 11h. 57m. 4s. p.m.

The four last columns, although computed for Toronto, will serve with sufficient accuracy for the whole of Canada.

The time at which the lower transit of the Pole Star occurs may be found by adding 11 h. 58 m. 2 s. to the time of its preceding upper transit.

From the time of the upper transit of the pole star may be found the time of its greatest western or eastern elongation, by adding or subtracting the constants given in the annexed Table.

Latitude	42°	43°	44°	45°	46°	47°	48°	49°	50°
	h m s	h m s	h m s	h m s	h m s	h m s	h m s	h m s	h m s
Constant	5 53 49	5 53 38	5 53 26	5 53 14	5 53 2	5 52 49	5 52 36	5 52 22	5 52 8

Star Table.

From the times of the upper transit of the Pole Star may be derived, with the aid of the following table, the times of culmination, and of the rising and setting of the principal fixed stars, as seen from the parallel of 45° north latitude. To ascertain when any star found in the following table will be on the meridian, *add* the number in the left-hand column of figures to the preceding meridian transit of the pole star given in the calendar. To find the time of rising of a star, *subtract* the number opposite to it in the right-hand column of figures from the time of its meridian passage. For the *setting* of a Star, *add* the same number to the time of its meridian passage. Those stars marked (.....) revolve in a circle of perpetual apparition, and do not rise or set at places in and to the north of latitude 45°.

NAME OF STAR.	On Meridi'n	Rises and Sets	NAME OF STAR.	On Meridi'n	Rises and Sets
	h m	h m		h m	h m
Andromedæ	22 49	8 9	α Ursæ Majoris	9 45	.....
Pegasi (Algenib)	22 53	6 58	β Leonis	10 31	7 2
Cassiopeæ	23 20	.....	β Corvi	11 16	4 21
Ceti	23 24	4 40	α Virginis (Spica)	12 7	5 17
Arietis	0 38	7 25	η Ursæ Majoris	12 31	.....
Arietis	0 50	7 38	α Bootis (Arcturus)	12 58	7 24
Ceti	1 46	6 13	β Ursæ Minoris	13 40	.....
Persei	2 5	.....	β Libræ	13 58	5 23
Tauri (Aldebaran)	3 19	7 7	α Coronæ Borealis	14 18	8 2
Aurigæ (Capella)	3 57	.....	α Serpentis	14 26	6 27
Orionis (Rigel)	3 58	5 25	β' Scorpii	14 46	4 37
Tauri	4 8	8 10	α Scorpii (Antares)	15 10	4 2
Orionis	4 15	5 57	α Herculis	15 57	6 59
Orionis	4 20	5 54	β Draconis	16 16	.....
Columbæ	4 25	3 9	γ Draconis	16 42	.....
Orionis	4 38	6 29	α Lyræ (Vega)	17 20	9 31
Canis Majoris (Sirius)	5 29	4 50	α Aquilæ (Altair)	18 32	6 33
Canis Majoris	5 43	3 46	α Cygni	19 25	11 31
Geminorum (Castor)	6 16	8 35	α Cephei	20 3	.....
Canis Minoris (Procyon)	6 22	6 21	β Aquarii	20 12	5 34
Geminorum (Pollux)	6 27	8 9	α Aquarii	20 46	5 55
Hydræ	8 10	5 27	α Pis. Aus. (Fomalhaut)	21 38	3 36
Leonis (Regulus)	8 51	6 51	α Pegasi (Markab)	21 45	6 59
Leonis	9 2	7 27			

Table,

Shewing the Illuminated Portions of the Discs of Venus and Mars.

1866.	Venus.	Mars.	1866.	Venus.	Mars.
January 15.	0 ·986	0 ·988	July..... 15.	0 ·793	0 ·893
February 14.	0 ·999	0 ·976	August.... 15.	0 ·691	0 ·880
March.... 15.	0 ·997	0 ·961	September 15.	0 ·567	0 ·873
April.. ... 15.	0 ·978	0 ·944	October ... 15.	0 ·411	0 ·878
May ..... 15.	0 ·939	0 ·926	November 15.	0 ·173	0 ·908
June..... 15.	0 ·875	0 ·909	December 15.	0 ·005	0 .967

Eclipses.

In the year 1866 there will be three Eclipses of the Sun, and two of the Moon.

I.—A partial eclipse of the Sun, March 16, 1866, invisible in Canada.

II.—A total eclipse of the Moon, March 30, 1866, visible in Canada.

The following table shows the local mean astronomical time at which the several phases occur:

PHASE.	Quebec.	Montreal.	Kingston.	Toronto.	London.
	h. m.	h. m.	h. m.	h. m.	h. m.
First contact with the Penumbra	8 43·2	8 33·6	8 21·9	8 10·5	8 2·8
First contact with the Shadow	9 53·2	9 43·6	9 31.9	9 20·5	9 12·8
Beginning of Total Phase	10 59·6	10 50·0	10 38·3	10 26·9	10 19·2
Middle of the Eclipse	11 48·5	11 38·9	11 27·2	11 15.8	11 8·1
End of Total Phase	12 37·4	12 27·8	12 16·1	12 4.7	11 57·0
Last contact with the Shadow	13 43·8	13 34·2	13 22.5	13 11.1	13 3·4
Last contact with the Penumbra	14 53·8	14 44·2	14 32.5	14 21.1	14 13·4

The first contact with the shadow occurs at 98° from the northernmost point of the Moon's limb towards the east and the last contact at 33° towards the west; in each case for *direct* image. The magnitude of the eclipse (Moon's diameter = 1) 1·520.

III.—A partial eclipse of the Sun April 14, 1866, invisible in Canada

IV.—A total eclipse of the Moon, September 23-24, 1866, invisible in Canada.

V.—A partial eclipse of the Sun, October 8, 1866, visible in part of Canada.

From a point in or near Quebec, in latitude 46° 29.2 N., and longitude 4h 44m 48s W., a partial eclipse is visible.

First contact occurs October 8, 10h 50.4m A.M.
Greatest obscuration, October 8, 11h 38.2m A.M.
Last contact October 8, 0h 25.7m P.M.
} Mean civil time at Quebec.

Magnitude of the eclipse (Sun's diameter = 1) 0·126.

Angle from the North Pole { First contact 4° towards the west / Last contact 55° towards the east } for direct image.

From a point in or near Montreal, in latitude 45° 30′ N., and longitude 4h 54m 24s W., a partial eclipse is visible.

First contact occurs October 8, 10h 44.9m A.M.
Greatest obscuration, October 8, 11h 25.2m A.M.
Last contact, October 8, 0h 5.6m P.M.
} Mean civil time at Montreal.

Magnitude of the eclipse (Sun's diameter = 1) 0·087.

Angle from the North Pole { First contact, 2° towards the east, / Last contact, 51° towards the east, } for direct image.

At Toronto, latitude 43° 39.4 N. and longitude 5h 17m 33s W. no eclipse will be visible. The nearest approach of the centres of the Sun and Moon will occur at 10h 52m 7s a.m., Toronto mean civil time, when a space of two seconds of arc (2″) will intervene between the limbs of the two bodies. The point of approximate contact is 27° to the east of the northernmost point of the Sun's limb.

Sun's Declination at Toronto, apparent noon, for the year 1866.

Date.	January	Febru'y.	March.	April.	May.	June.	July.	August.	Septem.	October.	Novem.	Decem.	Date.
	S° ′ ″	S° ′ ″	S° ′ ″	N° ′ ″	N° ′ ″	N° ′ ″	N° ′ ″	N° ′ ″	N° ′ ″	S° ′ ″	S° ′ ″	S° ′ ″	
1	22 59 10	17 00 28	7 27 55	4 39 08	15 09 27	22 05 42	23 06 33	17 58 36	8 12 15	3 17 06	14 31 40	21 51 49	1
2	22 53 50	16 43 09	7 05 03	5 02 11	15 27 23	22 13 34	23 02 14	17 43 16	7 50 23	3 40 23	14 50 44	22 00 49	2
3	22 48 02	16 25 33	6 42 05	5 25 08	15 45 05	22 21 03	22 57 31	17 27 40	7 28 22	4 03 38	15 09 34	22 09 25	3
4	22 41 47	16 07 37	6 19 01	4 48 01	16 02 32	22 28 09	22 52 24	17 11 45	7 06 14	4 26 50	15 28 09	22 17 33	4
5	22 35 05	15 49 27	5 55 53	6 10 48	16 19 42	22 34 52	22 46 54	16 55 36	6 43 59	4 49 58	15 46 28	22 25 36	5
6	22 27 56	15 31 00	5 32 39	6 33 29	16 36 37	22 41 11	22 40 59	16 39 09	6 21 37	5 12 14	16 04 33	22 2 34	6
7	22 20 20	15 12 17	5 09 21	6 56 03	16 53 14	22 47 05	22 34 40	16 22 25	5 59 09	5 36 05	16 22 20	22 39 24	7
8	22 12 18	14 53 19	4 45 59	7 18 31	17 09 34	22 52 32	22 27 58	16 05 27	5 36 35	5 59 01	16 39 52	22 45 48	8
9	22 03 51	14 34 06	4 22 32	7 40 50	17 25 39	22 57 43	22 20 53	15 48 13	5 13 55	6 21 53	16 57 06	22 51 45	9
10	21 54 56	14 14 38	3 59 04	8 03 01	17 41 26	23 02 26	22 13 24	15 30 42	4 51 10	6 44 41	17 14 04	22 57 14	10
11	21 45 38	13 54 55	3 35 31	8 25 05	17 56 54	23 06 45	22 05 33	15 12 57	4 28 20	7 07 22	17 30 43	23 02 17	11
12	21 35 52	13 35 06	3 11 56	8 47 00	18 12 04	23 10 37	21 57 19	14 54 57	4 05 26	7 29 59	17 47 05	23 06 52	12
13	21 25 42	13 14 50	2 48 19	9 08 47	18 26 58	23 14 07	21 48 42	14 36 44	3 42 27	7 52 30	18 03 07	23 11 00	13
14	21 15 07	12 54 28	2 24 40	9 30 25	18 41 32	23 17 12	21 39 43	14 18 16	3 19 24	8 14 52	18 18 51	23 14 40	14
15	21 04 08	12 33 53	2 00 59	9 51 54	18 55 46	23 19 52	21 30 22	13 59 35	2 56 18	8 37 09	18 34 17	23 17 52	15
16	20 52 43	12 13 07	1 37 17	10 13 11	19 09 42	23 22 08	21 20 39	13 40 41	2 33 08	8 59 18	18 49 19	23 20 36	16
17	20 40 56	11 52 08	1 13 35	10 34 20	19 23 18	23 23 59	21 10 34	13 21 33	2 09 55	9 21 18	19 04 04	23 22 52	17
18	20 28 45	11 30 59	0 49 52	10 55 18	19 36 35	23 25 25	21 00 08	13 02 13	1 46 39	9 43 11	19 18 28	23 24 40	18
19	20 16 10	11 09 38	0 26 09	11 16 05	19 49 33	23 26 27	20 49 21	12 42 41	1 23 22	10 04 55	19 32 31	23 26 00	19
20	20 03 15	10 48 08	S 02 28	11 36 40	20 02 10	23 27 03	20 38 10	12 22 56	1 00 03	10 26 31	19 46 12	23 26 52	20
21	19 49 55	10 26 27	N 21 13	11 57 05	20 14 24	23 27 14	20 26 42	12 03 06	0 36 42	10 47 57	19 59 32	23 27 14	21
22	19 36 14	10 04 37	0 44 53	12 17 08	20 26 20	23 27 02	20 14 52	11 42 53	N 13 20	11 09 13	20 12 31	23 27 15	22
23	19 22 10	9 42 38	1 08 32	12 37 19	20 37 54	23 26 24	20 02 41	11 22 34	S 10 04	11 30 19	20 25 06	23 26 35	23
24	19 07 46	9 20 30	1 32 08	12 57 06	20 49 07	23 25 22	19 50 11	11 02 06	0 33 28	11 51 16	20 37 19	23 25 33	24
25	18 53 01	8 58 14	1 55 43	13 16 41	20 59 59	23 23 55	19 37 20	10 41 25	0 56 52	12 12 01	20 49 09	23 24 03	25
26	18 37 54	8 35 51	2 19 14	13 36 04	21 10 29	23 22 02	19 24 11	10 20 34	1 20 16	12 32 34	21 00 36	23 22 05	26
27	18 22 29	8 13 19	2 42 43	13 55 12	21 20 38	23 19 45	19 10 44	9 59 33	1 43 40	12 52 56	21 11 39	23 19 38	27
28	18 06 43	7 50 49	3 06 08	14 14 07	21 30 24	23 17 04	18 56 54	9 38 24	2 07 04	13 13 07	21 22 19	23 16 43	28
29	17 50 37	.....	3 29 29	14 32 48	21 39 48	23 13 58	18 42 46	9 17 06	2 30 25	13 33 05	21 33 33	23 13 20	29
30	17 34 13	.....	3 52 45	14 51 15	21 48 49	23 10 28	18 28 21	8 55 38	2 53 47	13 52 49	21 42 23	23 09 30	30
31	17 17 30	.....	4 16 00	.....	21 57 28	.....	18 13 37	8 34 01	.....	14 12 22	.....	23 05 11	31

Provincial Observatory, Toronto.

Latitude, 43°. 39′ 4 North. Longitude, 79°. 23′.2 West, or 5 hours. 17 minutes, 33 seconds Slow of Greenwich Time. Elevation above Lake Ontario, 108 feet. Approximate Elevation above the Sea, 342 feet.

The Provincial Observatory is now attached to the University of Toronto, and is in the charge of Prof. KINGSTON, and three Assistants.

Moon's Phases.	Ds.	Toronto.	Quebec.	Days.	Twilight beg. or ends. Toronto. Beg A. M	Toronto. End. P. M.	Quebec. Beg. A. M.	Quebec. End. P. M.	Semidiam. Sun	Semidiam. Moon	Pole Star. Polar distance	Pole Star. Greatest Elonga. Lat. 45°
		h m	h m									
Full Moon	1	1 30 am	2 03 am									
Last Quarter.....	8	4 19 pm	4 52 pm									
New Moon.....	16	3 19 pm	3 52 pm									
First Quarter.....	23	3 36 pm	4 09 pm		h m	h m	h m	h m	′ ″	′ ″	° ′ ″	° ′ ″
Full Moon.....	30	3 11 pm	3 44 pm	1	5 50	6 18	5 55	6 13	16 18	16 00	1 23 58	1 58 46
Apogee	9	6 pm	6 pm	11	5 50	6 26	5 54	6 21	16 18	14 52	1 23 58	1 58 45
Perigee	23	5 pm	5 pm	21	5 46	6 37	5 49	6 34	16 17	16 06	1 23 58	1 58 45

The Planets.

Name of Planet.	January 1st. Rises.	On Merid.	Sets.	Mer. Zen. dist.	January 11th. Rises.	On Merid.	Sets.	Mer. Zen. dist.	January 21st. Rises.	On Merid.	Sets.	Mer. Zen. dist.
	h m	h m	h m	°	h m	h m	h m	°	h m	h m	h m	°
Venus	6 39 *a*	11 8 *a*	3 33 *p*	66.9	6 54 *a*	11 23 *a*	3 48 *p*	67.0	7 4 *a*	11 38 *a*	4 8 *p*	65.8
Mars.....	6 35 *a*	10 58 *a*	3 22 *p*	67.5	6 29 *a*	10 52 *a*	3 15 *p*	67.7	6 21 *a*	10 45 *a*	3 10 *p*	67.4
Jupiter	7 34 *a*	0 2 *p*	4 29 *p*	66.7	7 4 *a*	11 32 *a*	4 1 *p*	66.6	6 34 *a*	11 3 *a*	3 32 *p*	66.3
Saturn.....	2 38 *a*	7 51 *a*	1 4 *p*	56.4	2 2 *a*	7 14 *a*	0 26 *p*	56.6	1 26 *a*	6 37 *a*	11 49 *a*	56.7
Uranus	3 39 *p*	11 20 *p*	7 6 *a*	19.9	2 58 *p*	10 39 *p*	6 25 *a*	19.9	2 17 *p*	9 58 *p*	5 44 *a*	19.9

Note.—In the above Table *a* signifies A. M., and *p* P. M.

Day of Week.	Day of Year.	Toronto. Sun. Rises.	Toronto. Sun. Sets.	Toronto. Moon. Rises.	Toronto. Moon. Sets.	☾'s Mer. Zen. Dist.	Quebec. Sun. Rises.	Quebec. Sun. Sets.	Quebec. Moon. Rises.	Quebec. Moon. Sets.	Upper and Lower Canada. Sun on Meridian.	☾'s Age Noon.	Moon on Merid.	Upper Transit of Pole Star.
		h m	h m	h m	h m	°	h m	h m	h m	h m	h m s	days	h m	h m s
Monday.	1	7 35	4 33	5 30	7 27	.....	7 46	4 22	5 22	7 36	12 3 59	14. 5	a.m	6 24 58
Tuesday	2	7 35	4 34	6 35	8 12	27.3	7 46	4 23	6 28	8 21	12 4 26	15. 5	0 54	6 21 01
Wednes.	3	7 35	4 35	7 41	8 53	30.0	7 46	4 24	7 35	8 59	12 4 54	16. 5	1 48	6 17 04
Thursd..	4	7 35	4 36	8 54	9 27	33.4	7 45	4 25	8 40	9 31	12 5 21	17. 5	2 38	6 13 07
Friday ..	5	7 35	4 37	9 46	9 58	37.2	7 45	4 26	9 44	10 00	12 5 48	18. 5	3 25	6 09 10
Saturd'y	6	7 34	4 38	10 45	10 27	41.2	7 45	4 27	10 46	10 28	12 6 15	19. 5	4 10	6 05 13
SUND'Y	7	7 34	4 40	11 45	10 55	45.2	7 45	4 29	11 47	10 54	12 6 41	20. 5	4 54	6 01 17
Monday.	8	7 34	4 41	a.m.	11 23	49.1	7 44	4 30	a.m.	11 20	12 7 06	21. 5	5 37	6 57 20
Tuesday	9	7 34	4 42	0 42	11 52	52.7	7 44	4 31	0 46	11 46	12 7 31	22. 5	6 20	6 53 23
Wednes.	10	7 33	4 43	1 39	pm 22	55.9	7 44	4 32	1 46	pm 16	12 7 55	23. 5	7 04	6 49 26
Thursd..	11	7 33	4 44	2 37	0 58	58.6	7 43	4 33	2 44	0 49	12 8 19	24. 5	7 49	5 45 30
Friday ..	12	7 33	4 45	3 33	1 37	60.7	7 43	4 35	3 42	1 27	12 8 43	25. 5	8 36	5 41 33
Saturd'y	13	7 32	4 46	4 28	2 21	61.9	7 42	4 36	4 37	2 11	12 9 05	26. 5	9 25	5 37 36
SUND'Y	14	7 31	4 47	5 20	3 11	62.3	7 42	4 37	5 30	3 00	12 9 27	27. 5	10 15	5 33 39
Monday.	15	7 30	4 49	6 10	4 07	61.7	7 41	4 39	6 19	3 57	12 9 49	28. 5	11 07	5 29 43
Tuesday	16	7 30	4 50	6 56	5 07	60.0	7 40	4 40	7 04	4 59	12 10 09	29 5	11 59	5 25 46
Wednes.	17	7 30	4 51	7 37	6 12	57.3	7 40	4 41	7 44	6 06	12 10 29	0. 8	pm 52	5 21 49
Thursd..	18	7 29	4 52	8 15	7 19	53.8	7 39	4 42	8 20	7 15	12 10 49	1. 8	1 43	5 17 52
Friday ..	19	7 29	4 53	8 50	8 27	49.7	7 39	4 43	8 54	8 25	12 11 07	2. 8	2 35	5 13 55
Saturd'y	20	7 28	4 54	9 23	9 36	45.2	7 38	4 44	9 24	9 36	12 11 25	3. 8	3 26	5 09 59
SUND'Y	21	7 28	4 56	9 57	10 45	43 6	7 37	4 46	9 56	10 48	12 11 42	4. 8	4 17	5 06 02
Monday	22	7 27	4 57	10 30	11 56	36.1	7 36	4 48	10 28	a.m.	12 11 58	5. 8	5 09	5 02 05
Tuesday	23	7 26	4 58	11 06	a.m.	32.1	7 35	4 49	11 01	0 00	12 12 13	6. 8	6 02	4 58 08
Wednes.	24	7 26	4 59	11 46	1 06	28.8	7 34	4 50	11 38	1 12	12 12 28	7. 8	6 56	4 54 12
Thursd..	25	7 25	5 01	pm 30	2 14	26.4	7 33	4 52	pm 22	2 21	12 12 42	8. 8	7 52	4 50 15
Friday ..	26	7 23	5 03	1 19	3 20	25 2	7 32	4 54	1 10	3 28	12 12 55	9. 8	8 49	4 46 18
Saturd'y	27	7 22	5 04	2 14	4 22	25.2	7 31	4 55	2 05	4 31	12 13 07	10. 8	9 46	4 42 21
SUND'Y	28	7 21	5 05	3 14	5 16	26.4	7 30	4 56	3 05	5 25	12 13 18	11. 8	10 42	4 38 25
Monday	29	7 20	5 07	4 18	6 04	28 6	7 29	4 58	4 10	6 12	12 13 28	12. 8	11 36	4 34 28
Tuesday	30	7 19	5 09	5 22	6 47	.....	7 28	5 00	5 16	6 54	12 13 38	13. 8	a.m.	4 30 31
Wednes.	31	7 18	5 10	6 27	7 24	31.7	7 27	5 01	6 22	7 29	12 13 47	14. 8	0 27	4 26 34

nthly mean Temperature (average of 25 years), 23°61. Mean Velocity of the Wind (average of 17 years), 8.02 miles per hour. Average depth of Rain and melted Snow, 2.846 inches.

Moon's Phases.	Days.	Toronto.	Quebec.
		h m	h m
◐ Last Quarter.....	7	2 22 pm	2 54 pm
● New Moon.....	14	4 55 am	5 28 am
◑ First Quarter ...	21	11 30 pm	0 3 am
☾ Apogee	6	3 pm	3 pm
☾ Perigee	18	11 am	11 am

Days.	*Twilight beg. or ends.* Toronto. Beg. A. M.	Toronto. End P. M.	Quebec. Beg. A. M.	Quebec. End P. M.	Semidiam. Sun	Semidiam. Moon	Pole Star. Polar distance	Pole Star. Greatest Elong. Lat. 4[illegible]
	h m	h m	h m	h m	′ ″	′ ″	° ′ ″	° ′
1	5 38	6 50	5 40	6 48	16 16	15 18	1 23 58	1 58
11	5 27	7 02	5 28	7 02	16 14	15 20	1 24 00	1 58
21	5 14	7 14	5 13	7 15	16 12	16 09	1 24 02	1 58

The Planets.

Name of Planet.	February 1st. Rises.	On Merid.	Sets.	Mer. Zen. dist.	February 11th. Rises.	On Merid.	Sets.	Mer. Zen. dist.	February 21st. Rises.	On Merid.	Sets.	Mer. Zen. dist.
	h m	h m	h m	°	h m	h m	h m	°	h m	h m	h m	°
Venus	7 7 *a*	11 51 *a*	4 35 *p*	63 2	7 2 *a*	0 2 *p*	5 3 *p*	59.5	6 54 *a*	0 12 *p*	5 30 *p*	5[illegible]
Mars	6 10 *a*	10 38 *a*	3 6 *p*	66.6	5 58 *a*	10 31 *a*	3 5 *p*	65.5	5 47 *a*	10 24 *a*	3 1 *p*	6[illegible]
Jupiter.	6 0 *a*	10 30 *a*	3 1 *p*	66.1	5 28 *a*	10 0 *a*	2 32 *p*	65.8	4 56 *a*	9 30 *a*	2 3 *p*	6[illegible]
Saturn.....	0 45 *a*	5 56 *a*	11 7 *a*	56 8	0 6 *a*	5 17 *a*	10 28 *a*	56.8	11 23 *p*	4 38 *a*	9 49 *a*	5[illegible]
Uranus	1 32 *p*	9 13 *p*	4 59 *a*	19.9	0 51 *p*	8 33 *p*	4 18 *a*	19 9	0 11 *p*	7 53 *p*	3 39 *a*	1[illegible]

Note.—In the above Table *a* signifies A. M., and *p* P. M.

Day of Month	Day of Week.	Day of Year	Toronto. Sun. Rises.	Sun. Sets.	Moon. Rises.	Moon. Sets.	☾'s Mer. Zen. Dist.	Quebec. Sun. Rises.	Sun. Sets.	Moon. Rises.	Moon. Sets.	Upper and Lower Canada. Sun on Meridian.	☾'s Age Noon.	Moon on Merid.	Upper Transit Pole S[illegible]
			h m	h m	h m	h m	°	h m	h m	h m	h m	h m s	days	h m	h m
1	Thursd.	32	7 17	5 11	7 29	7 57	35.3	7 25	5 03	7 27	8 00	12 13 55	15. 8	1 16	4 22
2	Friday ..	33	7 16	5 12	8 31	8 27	39.2	7 24	5 04	8 30	8 28	12 14 02	16. 8	2 02	4 18
3	Saturd'y	34	7 15	5 13	9 30	8 56	43.3	7 23	5 05	9 31	8 55	12 14 08	17. 8	2 47	4 14
4	SUND'Y	35	7 14	5 14	10 29	9 24	47.2	7 21	5 07	10 33	9 22	12 14 14	18. 8	3 31	4 10
5	Monday.	36	7 13	5 15	11 27	9 52	51.0	7 20	5 08	11 31	9 49	12 14 19	19. 8	4 14	4 06
6	Tuesday	37	7 11	5 17	a. m.	10 24	54.3	7 18	5 10	a.m.	10 18	12 14 23	20. 8	4 58	4 02
7	Wednes.	38	7 10	5 19	0 25	10 56	57.3	7 17	5 11	0 31	10 49	12 14 26	21. 8	5 42	3 58
8	Thursd ..	39	7 09	5 20	1 20	11 33	59.7	7 15	5 13	1 28	11 25	12 14 28	22. 8	6 28	3 55
9	Friday ..	40	7 08	5 21	2 16	pm 13	61.3	7 14	5 15	2 24	pm 04	12 14 30	23. 8	7 16	3 51
10	Saturd'y	41	7 06	5 23	3 09	1 00	62.1	7 13	5 17	3 18	0 50	12 14 31	24. 8	8 05	3 47
11	SUND'Y	42	7 05	5 24	3 59	1 53	61.9	7 11	5 18	4 09	1 43	12 14 31	25. 8	8 55	3 43
12	Monday.	43	7 03	5 25	4 47	2 51	60.8	7 09	5 19	4 56	2 42	12 14 30	26. 8	9 47	3 39
13	Tuesday	44	7 01	5 27	5 30	3 54	58.6	7 07	5 21	5 38	3 46	12 14 28	27. 8	10 40	3 35
14	Wednes.	45	7 00	5 28	6 10	5 01	55.5	7 06	5 22	6 16	4 56	12 14 26	28. 8	11 32	3 31
15	Thursd.	46	6 59	5 29	6 47	6 10	51.6	7 04	5 24	6 51	6 01	12 14 23	0. 3	pm 25	3 27
16	Friday ..	47	6 57	5 31	7 23	7 21	47.1	7 03	5 25	7 25	7 20	12 14 20	1. 3	1 18	3 23
17	Saturd'y	48	6 56	5 32	7 57	8 33	42.4	7 01	5 27	7 57	8 34	12 14 15	2. 3	2 11	3 19
18	SUND'Y	49	6 54	5 34	8 32	9 45	37.8	6 59	5 29	8 29	9 48	12 14 10	3. 3	3 04	3 15
19	Monday.	50	6 53	5 35	9 08	10 56	33.5	6 58	5 30	9 04	11 02	12 14 05	4. 3	3 58	3 11
20	Tuesday	51	6 52	5 36	9 47	a.m.	29.9	6 57	5 31	9 41	a.m.	12 13 58	5. 3	4 52	3 07
21	Wednes.	52	6 50	5 38	10 30	0 05	27.2	6 55	5 33	10 22	0 13	12 13 51	6. 3	5 48	3 03
22	Thursd.	53	6 49	5 39	11 17	1 13	25.7	6 53	5 35	11 08	1 21	12 13 43	7. 3	6 44	2 59
23	Friday ..	54	6 47	5 40	pm 10	2 14	25.2	6 51	5 37	p.m. 0	2 24	12 13 35	8. 3	7 41	2 55
24	Saturd'y	55	6 45	5 41	1 07	3 11	26.0	6 49	5 38	0 58	3 20	12 13 26	9. 3	8 36	2 51
25	SUND'Y	56	6 43	5 43	2 07	4 01	27.8	6 47	5 39	2 00	4 09	12 13 16	10. 3	9 29	2 47
26	Monday.	57	6 41	5 45	3 10	4 44	30.5	6 45	5 41	3 08	4 51	12 13 06	11. 3	10 20	2 44
27	Tuesday	58	6 40	5 46	4 13	5 22	33.8	6 43	5 42	4 08	5 28	12 12 55	12. 3	11 09	2 40
28	Wednes.	59	6 38	5 48	5 16	5 56	37.6	6 42	5 44	5 13	6 00	12 12 44	13. 3	11 56	2 36

Monthly mean Temperature (average of 25 years), 22°99. Mean Velocity of the Wind (aver of 17 years), 8.34 miles per hour. Average depth of Rain and Melted Snow, 2.805 inches

.	Pole Star.		
on	Polar distance		Greate Elong Lat. 4
′	° ′ ″		° ′
18	1 23 58		1 58
20	1 24 00		1 58
09	1 24 02		1 58

EBRUARY 21st.

	On Merid.	Sets.	M Ze di
	h m	h m	°
	0 12 p	5 30 p	5
	10 24 a	3 1 p	6
	9 30 a	2 3 p	6
	4 38 a	9 49 a	5
	7 53 p	3 39 a	1

ND LOWER CANAD

☾'s Age Noon.	Moon on Merid.	Upper Transit Pole S
days	h m	h m
15. 8	1 16	4 22
16. 8	2 02	4 18
17. 8	2 47	4 14
18. 8	3 31	4 10
19. 8	4 14	4 06
20. 8	4 58	4 02
21. 8	5 42	3 58
22. 8	6 28	3 55
23. 8	7 16	3 51
24. 8	8 05	3 47
25. 8	8 55	3 43
26. 8	9 47	3 39
27. 8	10 40	3 35
28. 8	11 32	3 31
0. 3	pm 25	3 27
1. 3	1 18	3 23
2. 3	2 11	3 19
3. 3	3 04	3 15
4. 3	3 58	3 11
5. 3	4 52	3 07
6. 3	5 48	3 03
7. 3	6 44	2 59
8. 3	7 41	2 55
9. 3	8 36	2 51
10. 3	9 29	2 47
11. 3	10 20	2 44
12. 3	11 09	2 40
13. 3	11 56	2 36

of the Wind (aver
Snow, 2.805 inches

Moon's Phases.	Ds.	Toronto.	Quebec.
		h m	h m
○ Full Moon.....	1	6 35 am	7 7 am
◐ Last Quarter.....	9	10 35 am	11 7 am
● New Moon	16	4 19 pm	4 52 pm
◑ First Quarter ...	23	7 45 am	8 17 am
○ Full Moon.....	30	11 14 pm	11 46 pm
☾ Apogee	6	10 am	10 am
☾ Perigee	18	9 am	9 am

Days.	Twilight beg. or ends. Toronto. Beg. A. M.	Toronto. End P. M.	Quebec. Beg. A. M.	Quebec. End. P. M.	Semidiam. Sun	Semidiam. Moon	Pole Star. Polar distance	Pole Star. Greatest Elonga. Lat. 45°
	h m	h m	h m	h m	′ ″	′ ″	° ′ ″	° ′ ″
1	5 01	7 24	4 59	7 27	16 10	15 09	1 24 04	1 58 54
11	4 44	7 37	4 39	7 41	16 08	15 21	1 24 06	1 58 58
21	4 28	7 47	4 22	7 53	16 05	16 15	1 24 09	1 59 02

The Planets.

Name of Planet.	March 1st. Rises.	March 1st. On Merid.	March 1st. Sets.	March 1st. Mer. Zen. dist.	March 11th. Rises.	March 11th. On Merid.	March 11th. Sets.	March 11th. Mer. Zen. dist.	March 21st. Rises.	March 21st. On Merid.	March 21st. Sets.	March 21st. Mer. Zen. dist.
	h m	h m	h m	°	h m	h m	h m	°	h m	h m	h m	°
Venus	6 47 a	0 18 p	5 49 p	52.1	6 35 a	0 25 p	6 15 p	47.2	6 22 a	0 31 p	6 40 p	42.1
Mars	5 30 a	10 18 a	3 05 p	62.4	5 12 a	10 09 a	3 07 p	60.2	4 53 a	10 01 a	3 08 p	57.8
Jupiter	4 31 a	9 05 a	1 39 p	65.2	3 57 a	8 33 a	1 09 p	64.9	3 24 a	8 01 a	0 39 p	64.6
Saturn	10 51 p	4 07 a	9 18 a	56.8	10 11 p	3 26 a	8 38 a	56.7	9 29 p	2 46 a	7 59 a	56.5
Uranus	11 40 a	7 21 p	3 07 a	19 9	11 10 a	6 52 a	2 27 a	19.9	10 21 a	6 03 p	1 48 a	19.9

NOTE.—In the above Table *a* signifies A. M. and *p* P. M.

Day of Month.	Day of Week.	Day of Year	Toronto. Sun. Rises.	Toronto. Sun. Sets.	Toronto. Moon. Rises.	Toronto. Moon. Sets.	Toronto. ☾'s Mer. Zen. Dist.	Quebec. Sun. Rises.	Quebec. Sun. Sets.	Quebec. Moon. Rises.	Quebec. Moon. Sets.	Upper and Lower Canada. Sun on Meridian.	☾'s Age Noon.	Moon on Merid.	Upper Transit of Pole Star.
			h m	h m	h m	h m	°	h m	h m	h m	h m	h m s	days	h m	h m s
1	Thursd..	60	6 37	5 49	6 19	6 27	.....	6 40	5 46	6 17	6 30	12 12 32	14. 3	a.m.	2 32 13
2	Friday .	61	6 36	5 50	7 19	6 56	41.5	6 38	5 47	7 18	6 58	12 12 20	15. 3	0 41	2 28 16
3	Saturd'y	62	6 34	5 51	8 18	7 25	45.5	6 36	5 48	8 20	7 24	12 12 07	16. 3	1 25	2 24 20
4	SUND'Y	63	6 32	5 52	9 16	7 54	49.4	6 34	5 50	9 20	7 51	12 11 53	17. 3	2 09	2 20 23
5	Monday.	64	6 31	5 53	10 13	8 24	52.9	6 32	5 52	10 19	8 19	12 11 40	18. 3	2 53	2 16 27
6	Tuesday	65	6 29	5 54	11 10	8 55	56.1	6 30	5 53	11 17	8 49	12 11 25	19. 3	3 37	2 12 31
7	Wednes.	66	6 27	5 55	a.m.	9 30	58.6	6 28	5 54	a.m.	9 23	12 11 11	20. 3	4 22	2 08 34
8	Thursd..	67	6 25	5 57	0 05	10 09	60.5	6 26	5 56	0 03	10 01	12 10 56	21. 3	5 08	2 04 38
9	Friday ..	68	6 24	5 58	0 58	10 52	61.7	6 24	5 57	1 07	10 43	12 10 41	22. 3	5 56	2 00 41
10	Saturd'y	69	6 22	5 59	1 49	11 42	62.0	6 22	5 58	1 59	11 32	12 10 25	23. 3	6 45	1 56 45
11	SUND'Y	70	6 20	6 00	2 37	pm 35	61.3	6 20	6 00	2 45	pm 27	12 10 09	24. 3	7 35	1 52 49
12	Monday.	71	6 19	6 01	3 21	1 35	59.7	6 19	6 01	3 29	1 27	12 09 53	25. 3	8 26	1 48 52
13	Tuesday	72	6 17	6 02	4 02	2 39	57.1	6 17	6 02	4 09	2 33	12 09 36	26. 3	9 18	1 44 56
14	Wednes.	73	6 15	6 04	4 41	3 47	53.6	6 15	6 04	4 46	3 43	12 09 19	27. 3	10 10	1 41 00
15	Thursd..	74	6 13	6 05	5 16	4 58	49.4	6 13	6 05	5 20	4 56	12 09 02	28. 3	11 03	1 37 04
16	Friday ..	75	6 11	6 06	5 53	6 10	44.7	6 11	6 07	5 54	6 11	12 08 45	29. 3	11 57	1 33 08
17	Saturd'y	76	6 09	6 07	6 27	7 25	39.9	6 09	6 08	6 26	7 26	12 08 28	0. 8	pm 51	1 29 11
18	SUND'Y	77	6 07	6 09	7 05	8 38	35 3	6 07	6 09	7 01	8 43	12 08 10	1. 8	1 47	1 25 15
19	Monday.	78	6 05	6 10	7 44	9 52	31.3	6 05	6 11	7 38	9 58	12 07 52	2. 8	2 43	1 21 19
20	Tuesday	79	6 04	6 11	8 26	11 01	28.2	6 03	6 12	8 19	11 10	12 07 34	3. 8	3 41	1 17 23
21	Wednes.	80	6 02	6 12	9 14	a.m.	26.2	6 01	6 13	9 05	a.m.	12 07 16	4. 8	4 39	1 13 26
22	Thursd..	81	6 00	6 14	10 06	0 08	25.4	5 59	6 15	9 56	0 16	12 06 58	5. 8	5 36	1 09 30
23	Friday .	82	5 58	6 15	11 02	1 06	25.8	5 57	6 17	10 54	1 16	12 06 40	6. 8	6 32	1 05 34
24	Saturd'y	83	5 56	6 16	pm 03	1 58	27.3	5 55	6 18	11 53	2 07	12 06 21	7. 8	7 26	1 01 38
25	SUND'Y	84	5 55	6 17	1 04	2 43	29.6	5 53	6 19	pm 57	2 51	12 06 03	8. 8	8 17	0 57 42
26	Monday.	85	5 53	6 18	2 06	3 23	32.7	5 51	6 20	2 00	3 30	12 05 44	9. 8	9 06	0 53 46
27	Tuesday	86	5 51	6 19	3 08	3 58	36.3	5 49	6 21	3 04	4 02	12 05 26	10. 8	9 53	0 49 50
28	Wednes.	87	5 49	6 21	4 09	4 29	40.1	5 47	6 23	4 07	4 32	12 05 07	11. 8	10 38	0 45 54
29	Thursd..	88	5 47	6 22	5 09	4 59	44 1	5 45	6 24	5 09	5 00	12 04 49	12. 8	11 22	0 41 58
30	Friday .	89	5 45	6 23	6 08	5 27	.....	5 43	6 25	6 10	5 27	12 04 30	13. 8	a.m.	0 38 02
31	Saturd'y	90	5 44	6 24	7 07	5 56	48.0	5 41	6 27	7 10	5 54	12 04 12	14. 8	0 06	0 34 06

Monthly mean Temperature (average of 25 years), 29°86. Mean Velocity of the Wind (average of 17 years), 8.67 miles per hour. Average depth of Rain and melted Snow, 2.467 inches.

Moon's Phases.	Dys.	Toronto.	Quebec.
		h m	h m
◐ Last Quarter.....	8	3 24 am	3 57 am
● New Moon.....	15	1 46 am	2 18 am
◑ First Quarter.....	21	5 14 pm	5 46 pm
○ Full Moon.....	29	4 6 pm	4 38 pm
☾ Apogee	3	0 am	0 am
☾ Perigee	15	5 pm	5 pm
☾ Apogee	30	5 am	5 am

Days.	Twilight beg. or ends, Toronto. Beg. A. M.	Toronto. End P. M.	Quebec. Beg. A. M.	Quebec. End P. M.	Semidiam. Sun	Semidiam. Moon	Pole Star. Polar distance	Pole Star. Greatest Elongation Lat. 45°
	h m	h m	h m	h m	′ ″	′ ″	° ′ ″	° ′ ′
1	4 03	8 06	3 53	8 15	16 02	14 47	1 24 12	1 59 7
11	3 40	8 22	3 29	8 33	15 59	16 04	1 24 16	1 59 1
21	3 19	8 38	3 05	8 52	15 56	15 43	1 24 19	1 59 1

The Planets.

Name of Planet.	April 1st. Rises.	On Merid.	Sets.	Mer. Zen. dist.	April 11th. Rises.	On Merid.	Sets.	Mer. Zen. dist.	April 21st. Rises.	On Merid	Sets.	Mer. Zen. dist.
	h m	h m	h m	°	h m	h m	h m	°	h m	h m	h m	°
Venus	6 7 *a*	0 38 *p*	7 8 *p*	36.6	5 55 *a*	0 44 *p*	7 34 *p*	31 8	5 45 *a*	0 53 *p*	8 0 *p*	27.3
Mars	4 31 *a*	9 50 *a*	3 9 *p*	54.8	4 9 *a*	9 40 *a*	3 11 *p*	52.0	3 46 *a*	9 29 *a*	3 12 *p*	49.0
Jupiter	2 46 *a*	7 25 *a*	0 3 *p*	64.3	2 11 *a*	6 51 *a*	11 31 *a*	64.0	1 35 *a*	6 16 *a*	10 56 *a*	63.3
Saturn	8 43 *p*	2 0 *a*	7 13 *a*	56.3	8 0 *p*	1 18 *a*	6 32 *a*	56.1	7 17 *p*	0 36 *a*	5 51 *a*	55.3
Uranus	9 39 *a*	5 21 *p*	1 6 *a*	19.9	9 1 *a*	4 42 *p*	0 28 *a*	19.9	8 23 *a*	4 4 *p*	11 46 *p*	19.0

Note.—In the above Table *a* signifies A. M., and *p* P. M.

Day of Month	Day of Week.	Day of Year.	Toronto. Sun. Rises.	Toronto. Sun. Sets.	Toronto. Moon. Rises.	Toronto. Moon. Sets.	Toronto. ☾'s Mer. Zen. Dist.	Quebec. Sun. Rises.	Quebec. Sun. Sets.	Quebec. Moon. Rises.	Quebec. Moon. Sets.	Upper and Lower Canada. Sun on Meridian.	☾'s Age Noon.	Moon on Merid	Upper Transit of Pole Star.
			h m	h m	h m	h m	°	h m	h m	h m	h m	h m s	days	h m	h m s
1	SUND.	91	5 42	6 26	8 04	6 25	51.6	5 39	6 29	8 09	6 21	12 03 53	15.8	0 49	0 30 10
2	Mond'y	92	5 40	6 27	9 01	6 56	54.9	5 37	6 30	9 08	6 51	12 03 35	16.8	1 33	0 26 14
3	Tuesd..	93	5 38	6 28	9 57	7 29	57.7	5 35	6 31	10 05	7 23	12 03 17	17.8	2 18	0 22 18
4	Wedn'y	94	5 37	6 29	10 51	8 07	59.9	5 33	6 33	10 59	7 59	12 22 59	18.8	3 03	0 18 22
5	Thurs..	95	5 35	6 30	11 42	8 48	61.3	5 31	6 34	11 51	8 40	12 02 42	19.8	3 50	0 14 26
6	Friday.	96	5 33	6 31	a.m.	9 34	61.9	5 29	6 35	a.m	9 24	12 02 24	20.8	4 38	0 10 30
7	Saturd.	97	5 32	6 32	0 30	10 25	61.7	5 27	6 37	0 40	10 16	12 02 07	21.8	5 27	0 06 35
8	SUND.	98	5 30	6 33	1 15	11 21	60.4	5 25	6 38	1 24	11 13	12 01 50	22.8	6 16	0 02 39
9	Mond'y	99	5 28	6 34	1 56	pm 22	58.3	5 23	6 40	2 04	pm 15	12 01 30	23.8	7 07	11 58 43
10	Tuesd..	100	5 26	6 36	2 35	1 25	55.8	5 21	6 41	2 41	1 20	12 01 17	24.8	7 57	11 54 47
11	Wedn'y	101	5 25	6 37	3 11	2 33	51.5	5 20	6 42	3 16	2 30	12 01 00	25.8	8 49	11 50 51
12	Thurs..	102	5 23	6 38	3 47	3 44	47.2	5 18	6 44	3 49	3 43	12 00 44	26.8	9 41	11 46 55
13	Friday.	103	5 21	6 39	4 21	4 57	42.5	5 16	6 45	4 21	4 58	12 00 29	27.8	10 34	11 43 00
14	Saturd.	104	5 19	6 41	4 58	6 11	37.7	5 14	6 46	4 54	6 16	12 00 14	28.8	11 29	11 39 04
15	SUND.	105	5 17	6 43	5 35	7 28	33.2	5 12	6 48	5 31	7 33	11 59 58	0.4	pm 27	11 35 08
16	Mond'y	106	5 15	6 45	6 17	8 41	29.5	5 11	6 49	6 10	8 49	11 59 44	1.4	1 25	11 31 13
17	Tuesd..	107	5 13	6 46	7 04	9 52	26.9	5 09	6 50	6 56	10 01	11 59 30	2.4	2 25	11 27 17
18	Wedn'y	108	5 12	6 47	7 55	10 56	25.5	5 07	6 51	7 47	11 05	11 59 16	3.4	3 25	11 23 21
19	Thurs	109	5 10	6 48	8 52	11 53	25.5	5 05	6 53	8 44	a.m.	11 59 03	4.4	4 24	11 19 26
20	Friday.	110	5 09	6 49	9 53	a.m.	26.6	5 04	6 54	9 45	0 02	11 58 50	5.4	5 20	11 15 30
21	Saturd.	111	5 08	6 50	10 56	0 42	28.8	5 02	6 55	10 48	0 51	11 58 37	6.4	6 13	11 11 34
22	SUND.	112	5 06	6 51	11 58	1 24	31.7	5 00	6 56	11 53	1 31	11 58 25	7.4	7 04	11 07 39
23	Mond'y	113	5 04	6 52	p1 02	2 01	35.1	4 58	6 58	pm 57	2 06	11 58 13	8.4	7 51	11 03 43
24	Tuesd.	114	5 03	6 53	2 03	2 32	38.9	4 56	7 00	2 01	2 35	11 58 02	9.4	8 37	10 59 47
25	Wedn'y	115	5 01	6 55	3 02	3 02	42.8	4 55	7 01	3 00	3 04	11 57 51	10.4	9 20	10 55 52
26	Thurs .	116	5 00	6 56	4 01	3 31	46.7	4 53	7 03	4 02	3 31	11 57 41	11.4	10 04	10 51 56
27	Friday.	117	4 58	6 58	5 00	3 59	50.4	4 51	7 04	5 03	3 57	11 57 31	12.4	10 47	10 48 01
28	Saturd	118	4 56	6 59	5 58	4 28	53.9	4 50	7 05	6 02	4 24	11 57 21	13.4	11 31	10 44 05
29	SUND.	119	4 55	7 00	6 55	4 58	.....	4 48	7 06	7 01	4 52	11 57 13	14.4	a.m.	10 40 10
30	Mond'y	120	4 53	7 01	7 51	5 31	56.9	4 46	7 08	7 58	5 23	11 57 04	15.4	0 15	10 36 14

Monthly mean Temperature (average of 25 years), 40°96. Mean Velocity of the Wind (average of 17 years), 8.06 miles per hour. Average depth of Rain and Melted Snow, 2.673 inches.

Pole Star. Polar distance	Greatest Elonga. Lat. 45°
° ′ ″	° ′ ″
1 24 12	1 59
1 24 16	1 59 1
1 24 19	1 59 1

Moon's Phases.		Toronto.	Quebec.	Days.	Twilight beg. or ends, Toronto. Beg. A. M.	Toronto. End P. M.	Quebec. Beg. A. M.	Quebec. End P. M.	Semidiam. Sun	Semidiam. Moon	Pole Star. Polar distance	Pole Star. Greatest Elonga. Lat. 45°
		h m	h m									
Last Quarter ...	7	4 24 pm	4 56 pm									
New Moon	14	9 40 am	10 13 am									
First Quarter ...	21	4 40 am	5 12 am									
Full Moon	29	8 00 am	8 33 am									
					h m	h m	h m	h m	′ ″	′ ″	° ′ ″	° ′ ″
Perigee	14	8 am	8 am	1	2 59	8 55	2 40	9 14	15 54	14 45	1 24 22	1 59 20
Apogee	27	8 am	8 am	11	2 39	9 13	2 16	9 36	15 52	16 28	1 24 25	1 59 24
				21	2 21	9 31	1 52	10 00	15 50	15 18	1 24 27	1 59 26

The Planets.

Name of Planet.	MAY 1st. Rises.	On Merid.	Sets.	Mer. Zen. dist.	MAY 11th. Rises.	On Merid.	Sets.	Mer. Zen. dist.	MAY 21st. Rises.	On Merid.	Sets.	Mer. Zen. dist.
	h m	h m	h m	°	h m	h m	h m	°	h m	h m	h m	°
enus	5 39 *a*	1 03 *p*	8 27 *p*	23.9	5 38 *a*	1 15 *p*	8 52 *p*	21.2	5 42 *a*	1 28 *p*	9 13 *p*	19.5
ars	3 24 *a*	9 18 *a*	3 12 *p*	45.8	3 01 *a*	9 07 *a*	3 13 *p*	42.8	2 38 *a*	8 56 *a*	3 13 *p*	39.8
upiter	0 58 *a*	5 39 *a*	10 21 *a*	63.7	0 21 *a*	5 02 *a*	9 43 *a*	63.6	11 38 *p*	4 23 *a*	9 04 *a*	63.6
aturn	6 34 *p*	11 50 *p*	5 10 *a*	55.6	5 51 *p*	11 07 *p*	4 28 *a*	55.3	5 08 *p*	10 25 *p*	3 47 *a*	55.2
anus	7 45 *a*	3 27 *p*	11 08 *p*	19.9	6 58 *a*	2 40 *p*	10 21 *p*	19.9	6 31 *a*	2 12 *p*	9 54 *p*	20.0

NOTE.—In the above Table *a* signifies A. M., and *p* P. M.

APRIL 21st. On Merid	Sets.	Mer. Zen. dist.
h m	h m	°
0 53 *p*	8 0 *p*	27.5
9 29 *a*	3 12 *p*	49.0
6 16 *a*	10 56 *a*	63.3
0 36 *a*	5 51 *a*	55.3
4 4 *p*	11 46 *p*	19.2

Day of Week.	Day of Year.	TORONTO. Sun. Rises.	Sun. Sets.	Moon. Rises.	Moon. Sets.	☾'s Mer. Zen Dist.	QUEBEC. Sun. Rises.	Sun. Sets.	Moon. Rises.	Moon. Sets.	UPPER AND LOWER CANADA. Sun on Meridian.	☾'s Age Noon.	Moon on Merid.	Upper Transit of Pole Star.
		h m	h m	h m	h m	°	h m	h m	h m	h m	h m s	days	h m	h m s
Tuesd..	121	4 52	7 02	8 46	6 05	59.3	4 45	7 09	8 54	5 59	11 56 56	16.4	1 00	10 32 19
Wedn'y	122	4 51	7 03	9 38	6 46	61.0	4 44	7 10	9 48	6 37	11 56 49	17.4	1 47	10 28 23
Thurs..	123	4 50	7 04	10 27	7 31	61.9	4 42	7 12	10 37	7 21	11 56 42	18.4	2 35	10 24 28
Friday.	124	4 48	7 06	11 13	8 20	61.9	4 41	7 13	11 21	8 10	11 56 36	19.4	3 23	10 20 32
Saturd.	125	4 47	7 07	11 56	9 13	61.1	4 39	7 14	a.m.	9 05	11 56 30	20.4	4 12	10 16 37
SUND.	126	4 46	7 08	a.m.	10 12	59.3	4 37	7 15	0 04	10 05	11 56 26	21.4	5 02	10 12 42
Mond'y	127	4 44	7 09	0 34	11 12	56.7	4 35	7 17	0 40	11 06	11 56 21	22.4	5 50	10 08 46
Tuesd..	128	4 43	7 10	1 09	pm 16	53.3	4 34	7 18	1 13	pm 12	11 56 17	23.4	6 39	10 04 51
Wedn'y	129	4 41	7 11	1 43	1 23	49.3	4 33	7 19	1 46	1 21	11 56 14	24.4	7 29	10 00 55
Thurs..	130	4 40	7 12	2 17	2 33	44.9	4 32	7 20	2 18	2 33	11 56 11	25.4	8 20	9 57 00
Friday.	131	4 39	7 13	2 51	3 45	40.1	4 30	7 22	2 50	3 47	11 56 09	26.4	9 13	9 53 05
Saturd.	132	4 38	7 14	3 26	4 59	35.6	4 29	7 23	3 22	5 03	11 56 08	27.4	10 07	9 49 09
SUND.	133	4 37	7 15	4 07	6 14	31.4	4 28	7 24	4 01	6 21	11 56 07	28.4	11 06	9 45 14
Mond'y	134	4 36	7 16	4 50	7 27	28.1	4 26	7 26	4 42	7 35	11 56 07	29.4	pm 05	9 41 19
Tuesd..	135	4 35	7 17	5 40	8 38	26.0	4 25	7 27	5 32	8 47	11 56 07	1.1	1 07	9 37 23
Wedn'y	136	4 34	7 18	6 35	9 40	25.2	4 24	7 28	6 26	9 49	11 56 08	2.1	2 08	9 33 28
Thurs..	137	4 33	7 20	7 37	10 35	25.9	4 23	7 29	7 28	10 43	11 56 09	3.1	3 08	9 29 33
Friday.	138	4 32	7 21	8 42	11 22	27.7	4 22	7 30	8 34	11 29	11 56 11	4.1	4 05	9 25 37
Saturd	139	4 31	7 21	9 48	a.m.	30.4	4 21	7 31	9 40	a.m.	11 56 14	5.1	4 58	9 21 42
SUND.	140	4 30	7 22	10 51	0 00	33.7	4 20	7 32	10 46	0 06	11 56 17	6.1	5 47	9 17 47
Mond'y	141	4 29	7 23	11 55	0 35	37.5	4 19	7 33	11 51	0 38	11 56 20	7.1	6 35	9 13 52
Tuesd..	142	4 28	7 24	pm 56	1 07	41.4	4 17	7 35	pm 54	1 09	11 56 24	8.1	7 20	9 09 56
Wedn'y	143	4 27	7 25	1 55	1 36	45.4	4 16	7 37	1 55	1 36	11 56 29	9.1	8 03	9 06 01
Thurs.	144	4 27	7 27	2 54	2 04	49.2	4 15	7 39	2 56	2 02	11 56 34	10.1	8 46	9 02 06
Friday	145	4 26	7 28	3 52	2 32	52.7	4 14	7 40	3 56	2 29	11 56 39	11.1	9 30	8 58 11
Saturd.	146	4 25	7 29	4 49	3 02	55.9	4 13	7 41	4 55	2 57	11 56 45	12.1	10 13	8 54 16
SUND.	147	4 24	7 30	5 46	3 33	58.6	4 13	7 41	5 53	3 26	11 56 52	13.1	10 58	8 50 21
Mond'y	148	4 24	7 30	6 41	4 06	60.5	4 12	7 42	6 49	3 59	11 56 59	14.1	11 44	8 46 25
Tuesd..	149	4 23	7 31	7 35	4 44	.....	4 11	7 43	7 44	4 36	11 57 06	15.1	a.m.	8 42 30
Wedn'y	150	4 22	7 32	8 25	5 28	61.8	4 10	7 44	8 34	5 19	11 57 14	16.1	0 32	8 38 35
Thurs.	151	4 21	7 33	9 11	6 16	62.1	4 09	7 45	9 21	6 06	11 57 23	17.1	1 20	8 34 40

f the Wind (average nthly mean Temperature (average of 25 years), 51°68. Mean Velocity of the Wind (average now, 2.673 inches. of 17 years), 6.59 miles per hour. Average depth of Rain and melted Snow, 3.215 inches.

Moon's Phases.	Days.	Toronto.	Quebec.
		h m	h m
◐ Last Quarter ...	6	1 55 am	2 28 am
● New Moon	12	4 49 pm	5 22 pm
◑ First Quarter ...	19	6 27 pm	7 00 pm
○ Full Moon	27	10 18 pm	10 50 pm
☾ Perigee	11	Noon.	Noon.
☾ Apogee	23	7 pm	7 pm

Days.	*Twilight beg. or ends,* Toronto. Beg. A. M.	Toronto. End P. M.	Quebec. Beg. A. M.	Quebec. End P. M.	Semidiam. Sun	Semidiam. Moon	Pole Star. Polar distance	Pole Star. Great Elon. Lat. 4
	h m	h m	h m	h m	′ ″	′ ″	° ′ ″	° ′
1	2 06	9 50	1 30	10 26	15 48	15 3	1 24 29	1 59
11	1 57	10 2	1 15	10 48	15 47	16 39	1 24 30	1 59
21	1 55	10 7	1 10	10 51	15 46	14 52	1 24 30	1 59

The Planets.

Name of Planet.	JUNE 1st. Rises.	On Merid.	Sets.	Mer. Zen. dist.	JUNE 11th. Rises.	On Merid.	Sets.	Mer. Zen. dist.	JUNE 21st. Rises.	On Merid.	Sets.	M Z di
	h m	h m	h m	°	h m	h m	h m	°	h m	h m	h m	°
Venus	5 55 *a*	1 43 *p*	9 32 *p*	19.0	6 13 *a*	1 57 *p*	9 41 *p*	19.8	6 35 *a*	2 9 *p*	9 44 *p*	2
Mars	2 13 *a*	8 43 *a*	3 13 *p*	36.6	1 50 *a*	8 31 *a*	3 12 *p*	33.8	1 29 *a*	8 20 *a*	3 11 *p*	3
Jupiter	10 54 *p*	3 39 *a*	8 20 *a*	63.7	10 13 *p*	2 58 *a*	7 38 *a*	63.9	9 31 *p*	2 15 *a*	6 55 *a*	6
Saturn.....	4 21 *p*	9 40 *p*	3 2 *a*	54.9	3 40 *p*	8 58 *p*	2 21 *a*	54.8	2 58 *p*	8 18 *p*	1 41 *a*	5
Uranus	5 53 *a*	1 34 *p*	9 16 *p*	20.0	5 13 *a*	0 55 *p*	8 36 *p*	20.0	4 37 *a*	0 18 *p*	8 00 *p*	2

Note.—In the above Table *a* signifies A. M. and *p* P. M.

Day of Month	Day of Week.	Day of Year.	Toronto. Sun. Rises.	Sun. Sets.	Moon. Rises.	Moon. Sets.	☾'s Mer. Zen. Dist.	Quebec. Sun. Rises.	Sun. Sets.	Moon. Rises.	Moon. Sets.	Upper and Lower Canada. Sun on Meridian.	☾'s Age Noon.	Moon on Merid.	Upper Transit Pole St
			h m	h m	h m	h m	°	h m	h m	h m	h m	h m s	days	h m	h m
1	Friday.	152	4 21	7 34	9 55	7 07	60.6	4 09	7 46	10 04	6 57	11 57 31	18. 1	2 08	8 30
2	Saturd.	153	4 21	7 35	10 35	8 04	60.1	4 09	7 47	10 42	7 56	11 57 40	19. 1	2 58	8 26
3	SUND.	154	4 20	7 35	11 11	9 04	57.8	4 08	7 48	11 16	8 57	11 57 50	20. 1	3 47	8 22
4	Mond'y	155	4 20	7 36	11 45	10 07	54.7	4 07	7 49	11 48	10 02	11 58 00	21. 1	4 36	8 18
5	Tuesd..	156	4 20	7 36	a.m.	11 11	51.0	4 07	7 49	a.m.	11 08	11 58 10	22. 1	5 24	8 15
6	Wedn'y	157	4 19	7 37	0 17	pm 17	46.8	4 06	7 50	0 19	pm 16	11 58 21	23. 1	6 13	8 11
7	Thurs..	158	4 19	7 38	0 48	1 25	42.3	4 06	7 51	0 48	1 26	11 58 32	24. 1	7 2	8 07
8	Friday.	159	4 19	7 39	1 25	2 38	38 7	4 06	7 52	1 22	2 41	11 58 43	25. 1	7 56	8 03
9	Saturd.	160	4 19	7 39	2 01	3 51	33.4	4 06	7 52	1 57	3 56	11 58 55	26. 1	8 51	7 59
10	SUND.	161	4 18	7 40	2 40	5 03	29.7	4 05	7 53	2 34	5 10	11 59 06	27. 1	9 47	7 55
11	Mond'y	162	4 18	7 40	3 26	6 14	26.9	4 05	7 53	3 17	6 22	11 59 19	28. 1	10 47	7 51
12	Tuesd..	163	4 18	7 41	4 19	7 22	25.4	4 05	7 54	4 09	7 31	11 59 31	29. 1	11 49	7 47
13	Wedn'y	164	4 18	7 42	5 16	8 20	25.3	4 05	7 55	5 07	8 29	11 59 43	0. 8	pm 49	7 43
14	Thurs..	165	4 18	7 42	6 20	9 12	26.5	4 05	7 55	6 12	9 20	11 59 56	1. 8	1 49	7 39
15	Friday.	166	4 18	7 42	7 27	9 57	28.8	4 05	7 55	7 20	10 04	12 00 09	2. 8	2 46	7 35
16	Saturd	167	4 18	7 42	8 34	10 33	33.0	4 04	7 56	8 27	10 38	12 00 22	3. 8	3 38	7 31
17	SUND.	168	4 18	7 43	9 40	11 08	35.7	4 04	7 57	9 37	11 12	12 00 34	4. 8	4 29	7 28
18	Mond'y	169	4 18	7 44	10 43	11 38	39 7	4 05	7 57	10 41	11 40	12 00 47	5. 8	5 15	7 24
19	Tuesd..	170	4 18	7 44	11 46	a.m.	43.7	4 05	7 57	11 45	a.m.	12 01 00	6. 8	6 0	7 20
20	Wedn'y	171	4 18	7 44	pm 45	0 07	47.7	4 05	7 57	pm 46	0 06	12 01 13	7. 8	6 44	7 16
21	Thurs..	172	4 18	7 44	1 44	0 35	51.4	4 05	7 57	1 47	0 29	12 01 26	8. 8	7 27	7 12
22	Friday.	173	4 19	7 45	2 41	1 04	54.7	4 06	7 58	2 47	1 00	12 01 39	9. 8	8 11	7 08
23	Saturd.	174	4 19	7 45	3 39	1 35	57.6	4 06	7 58	3 45	1 29	12 01 52	10. 8	8 55	7 04
24	SUND.	175	4 19	7 45	4 35	2 08	59.9	4 06	7 58	4 42	2 00	12 02 05	11. 8	9 41	7 00
25	Mond'y	176	4 19	7 45	5 28	2 45	61 4	4 06	7 58	5 38	2 37	12 02 18	12. 8	10 28	6 56
26	Tuesd..	177	4 20	7 45	6 20	3 26	62.1	4 07	7 58	6 30	3 16	12 02 30	13. 8	11 16	6 52
27	Wedn'y	178	4 21	7 45	7 10	4 12	.....	4 08	7 58	7 20	4 01	12 02 43	14. 8	a.m.	6 48
28	Thurs..	179	4 21	7 45	7 55	5 03	61.9	4 08	7 58	8 03	4 54	12 02 55	15. 8	0 06	6 44
29	Friday.	180	4 21	7 45	8 37	5 58	60.8	4 08	7 58	8 44	5 50	12 03 07	16. 8	0 55	6 41
30	Saturd.	181	4 22	7 45	9 14	6 58	58.8	4 08	7 58	9 21	6 51	12 03 19	17. 8	1 45	6 37

Monthly mean Temperature (average of 25 years), 61°34. Mean Velocity of the Wind (aver of 17 years), 5.27 miles per hour. Average depth of Rain, 2.867 inches.

m.	Pole Star.		
on	Polar distance		Great Elong. Lat. 4
″	° ′ ″		° ′
3	1 24 29		1 59
39	1 24 30		1 59
52	1 24 30		1 59

JUNE 21st.

	On Merid.	Sets.	M. Z. di
	h m	h m	
a	2 9 p	9 44 p	2
a	8 20 a	3 11 p	3
p	2 15 a	6 55 a	6
p	8 18 p	1 41 a	5
a	0 18 p	8 00 p	2

AND LOWER CANADA.

	☾'s Age Noon.	Moon on Merid.	Upper Transit Pole St
	days	h m	h m
1	18. 1	2 08	8 30
0	19. 1	2 58	8 26
0	20. 1	3 47	8 22
0	21. 1	4 36	8 18
0	22. 1	5 24	8 15
1	23. 1	6 13	8 11
2	24. 1	7 2	8 07
3	25. 1	7 56	8 03
5	26. 1	8 51	7 59
6	27. 1	9 47	7 55
9	28. 1	10 47	7 51
1	29. 1	11 49	7 47
3	0. 8	pm 49	7 43
6	1. 8	1 49	7 39
9	2. 8	2 46	7 35
2	3. 8	3 38	7 31
4	4. 8	4 29	7 28
7	5. 8	5 15	7 24
0	6. 8	6 0	7 20
3	7. 8	6 44	7 16
6	8. 8	7 27	7 12
9	9. 8	8 11	7 08
2	10. 8	8 55	7 04
5	11. 8	9 41	7 00
8	12. 8	10 28	6 56
0	13. 8	11 16	6 52
3	14. 8	a.m.	6 48
5	15. 8	0 06	6 44
7	16. 8	0 55	6 41
9	17. 8	1 45	6 37

y of the Wind (aver
.867 inches.

Moon's Phases.	D's.	Toronto.	Quebec.
		h m	h m
● Last Quarter ...	5	8 46 am	9 18 am
● New Moon.....	12	0 17 am	0 49 am
◐ First Quarter ...	19	10 26 am	10 59 am
○ Full Moon.....	27	10 55 am	11 28 am
☾ Perigee	9	2 pm	2 pm
☾ Apogee	21	noon	noon

Days.	Twilight beg. or ends, Toronto. Beg. A. M.	Toronto. End P. M.	Quebec. Beg. A. M.	Quebec. End P. M.	Semidiam. Sun	Semidiam. Moon	Pole Star. Polar distance	Pole Star. Greatest Elonga. Lat. 45°
	h m	h m	h m	h m	′ ″	′ ″	° ′ ″	° ′ ′
1	2 01	10 6	1 19	10 47	15 46	15 28	1 24 30	1 59 31
11	2 13	9 58	1 37	10 33	15 46	16 20	1 24 30	1 59 31
21	2 29	9 43	2 00	10 12	15 47	14 48	1 24 29	1 59 30

The Planets.

Name of Planet.	JULY 1st. Rises.	On Merid.	Sets.	Mer. Zen. dist.	JULY 11th. Rises.	On Merid.	Sets.	Mer. Zen. dist.	JULY 21st. Rises.	On Merid.	Sets.	Mer. Zen. dist.
	h m	h m	h m	°	h m	h m	h m	°	h m	h m	h m	°
Venus	6 59 a	2 19 p	9 40 p	24.6	7 24 a	2 27 p	9 31 p	28.4	7 47 a	2 33 p	9 19 p	32.7
Mars	1 07 a	8 09 a	3 10 p	28.9	0 47 a	7 58 a	3 08 p	26 6	0 27 a	7 46 a	3 05 p	24.8
Jupiter	8 49 p	1 32 a	6 10 a	64.3	8 06 p	0 47 a	5 24 a	64.6	7 22 p	0 03 a	4 38 a	64.9
Saturn	2 18 p	7 37 p	1 01 a	54.7	1 39 p	6 58 p	0 21 a	54.8	1 00 p	6 19 p	11 38 p	54.8
Uranus	4 00 a	11 41 a	7 23 p	20 0	3 23 a	11 05 a	6 46 p	20.0	2 47 a	10 28 a	6 09 p	20.1

Note.—In the above Table *a* signifies A. M., and *p* P. M.

Day of Month.	Day of Week.	Day of Year.	Toronto. Sun. Rises.	Toronto. Sun. Sets.	Toronto. Moon. Rises.	Toronto. Moon. Sets.	☾'s Mer Zen. Dist.	Quebec. Sun. Rises.	Quebec. Sun. Sets.	Quebec. Moon. Rises.	Quebec. Moon. Sets.	Upper and Lower Canada. Sun on Meridian.	☾'s Age Noon.	Moon on Merid.	Upper Transit of Pole Star.
			h m	h m	h m	h m	°	h m	h m	h m	h m	h m s	days	h m	h m s
1	SUND.	182	4 22	7 45	9 48	8 00	55.9	4 09	7 58	9 52	7 55	12 03 30	18. 8	2 34	6 33 13
2	Mond'y	183	4 23	7 45	10 21	9 03	52.4	4 10	7 58	10 24	8 59	12 03 42	19. 8	3 22	6 29 18
3	Tuesd.	184	4 24	7 44	10 53	10 09	48.3	4 10	7 58	10 54	10 07	12 03 53	20. 8	4 11	6 25 23
4	Wedn'y	185	4 24	7 44	11 25	11 16	44.0	4 11	7 57	11 24	11 16	12 04 04	21. 8	5 00	6 21 28
5	Thurs.	186	4 25	7 43	a.m.	pm 24	39.5	4 12	7 56	11 56	pm 27	12 04 14	22. 8	5 50	6 17 33
6	Friday.	187	4 25	7 43	0 00	1 34	35.1	4 12	7 56	a.m.	1 38	12 04 24	23. 8	6 42	6 13 38
7	Saturd.	188	4 26	7 43	0 37	2 44	31.3	4 13	7 56	0 31	2 50	12 04 34	24. 8	7 36	6 09 43
8	SUND.	189	4 27	7 43	1 19	3 55	28.1	4 14	7 56	1 12	4 02	12 04 44	25. 8	8 33	6 05 48
9	Mond'y	190	4 28	7 42	2 07	5 02	26.0	4 15	7 55	1 57	5 11	12 04 53	26. 8	9 32	6 01 53
10	Tuesd..	191	4 28	7 42	3 00	6 01	25.2	4 16	7 54	2 51	6 13	12 05 02	27. 8	10 32	5 57 58
11	Wedn'y	192	4 29	7 41	4 01	7 00	25.7	4 17	7 53	3 52	7 09	12 05 10	28. 8	11 32	5 54 03
12	Thurs..	193	4 30	7 40	5 06	7 47	27.5	4 18	7 53	4 57	7 56	12 05 18	0. 5	pm 30	5 50 08
13	Friday.	194	4 31	7 40	6 13	8 39	30.2	4 19	7 52	6 05	8 35	12 05 25	1. 5	1 25	5 46 12
14	Saturd.	195	4 32	7 40	7 21	9 06	33.8	4 20	7 52	7 16	9 10	12 05 32	2. 5	2 18	5 42 17
15	SUND.	196	4 33	7 39	8 26	9 37	37.7	4 21	7 51	8 22	9 40	12 05 39	3. 5	3 06	5 38 22
16	Mond'y	197	4 33	7 39	9 30	10 07	41 8	4 21	7 51	9 29	10 08	12 05 45	4. 5	3 53	5 34 27
17	Tuesd .	198	4 34	7 38	10 33	10 38	45.9	4 22	7 50	10 33	10 37	12 05 50	5. 5	4 39	5 30 32
18	Wedn'y	199	4 35	7 37	11 33	11 06	49.7	4 23	7 49	11 35	11 03	12 05 55	6. 5	5 23	5 26 37
19	Thurs..	200	4 36	7 36	pm 31	11 37	53 3	4 24	7 48	pm 35	11 32	12 05 59	7. 5	6 07	5 22 42
20	Friday.	201	4 37	7 35	1 29	a.m.	56.4	4 25	7 47	1 34	a.m.	12 06 03	8. 5	6 51	5 18 47
21	Saturd.	202	4 38	7 34	2 24	0 09	58 9	4 26	7 46	2 32	0 03	12 06 06	9. 5	7 36	5 14 52
22	SUND.	203	4 39	7 33	3 20	0 44	60.8	4 28	7 44	3 29	0 35	12 06 08	10. 5	8 23	5 10 57
23	Mond'y	204	4 40	7 32	4 12	1 23	61.8	4 29	7 43	4 22	1 15	12 06 10	11. 5	9 10	5 07 02
24	Tuesd..	205	4 41	7 31	5 03	2 06	62.0	4 31	7 41	5 13	1 57	12 06 12	12. 5	9 59	5 03 07
25	Wedn'y	206	4 42	7 30	5 51	2 55	61.3	4 32	7 40	5 59	2 46	12 06 13	13. 5	10 49	4 59 12
26	Thurs..	207	4 42	7 30	7 34	3 49	59.6	4 33	7 39	6 42	3 41	12 06 13	14. 5	11 39	4 55 17
27	Friday.	208	4 43	7 29	7 14	4 47	.....	4 34	7 38	7 21	4 40	12 06 13	15. 5	a.m.	4 51 22
28	Saturd.	209	4 44	7 28	7 50	5 50	57.1	4 35	7 37	7 55	5 44	12 06 12	16. 5	0 29	4 47 27
29	SUND.	210	4 46	7 26	8 23	6 54	53.7	4 36	7 36	8 28	6 50	12 06 10	17. 5	1 19	4 43 32
30	Mond'y	211	4 47	7 25	8 56	8 00	49.8	4 38	7 34	8 57	7 58	12 06 08	18. 5	2 08	4 39 37
31	Tuesd.	212	4 48	7 24	9 29	9 06	45.5	4 39	7 33	9 29	9 06	12 06 05	19. 5	2 57	4 35 41

Monthly mean Temperature (average of 25 years), 66°98. Mean Velocity of the Wind (average of 17 years), 4.97 miles per hour. Average depth of Rain, 3.474 inches.

Moon's Phases.	Ds.	Toronto.	Quebec.	Days.	Twilight beg. or ends, Toronto. Beg. A. M.	Toronto. End P. M.	Quebec. Beg. A. M.	Quebec. End. P. M	Semidiam. Sun	Semidiam. Moon	Pole Star. Polar distance	Pole Star. Great Elong Lat. 4
		h m	h m		h m	h m	h m	h m	′ ″	′ ″	° ′ ″	° ′
◐ Last Quarter...	3	1 59 pm	2 31 am									
● New Moon.....	10	9 19 am	9 51 am									
◑ First Quarter...	18	3 59 am	4 31 am									
○ Full Moon	25	10 16 pm	10 48 pm									
☾ Perigee	5	6 pm	6 pm	1	2 49	9 23	2 25	9 46	15 48	16 01	1 24 27	1 59
☾ Apogee	18	6 am	6 am	11	3 07	9 03	2 48	9 22	15 49	15 39	1 24 24	1 59
☾ Perigee	30	7 pm	7 pm	21	3 23	8 42	3 08	8 57	15 51	15 03	1 24 22	1 59

The Planets.

Name of Planet.	August 1st. Rises.	On Merid.	Sets.	Mer. Zen. dist.	August 11th. Rises.	On Merid.	Sets.	Mer. Zen. dist.	August 21st. Rises.	On Merid.	Sets.	Mer. Zen. dist.
	h m	h m	h m	°	h m	h m	h m	°	h m	h m	h m	°
Venus	8 9 *a*	2 37 *p*	9 5 *p*	38.1	8 34 *a*	2 39 *p*	8 44 *p*	43.2	8 55 *a*	2 41 *p*	8 26 *p*	4
Mars	0 8 *a*	7 34 *a*	3 0 *p*	23.3	11 48 *p*	7 22 *a*	2 55 *p*	22 0	11 32 *p*	7 10 *a*	2 47 *p*	2
Jupiter	6 35 *p*	11 9 *p*	3 48 *a*	65.2	5 52 *p*	10 25 *p*	3 3 *a*	65.4	5 8 *p*	9 42 *p*	2 16 *a*	6
Saturn	0 19 *p*	5 37 *p*	10 55 *p*	54.9	11 42 *a*	4 59 *p*	10 17 *p*	55.2	11 6 *a*	4 22 *p*	9 39 *p*	5
Uranus	2 6 *a*	9 47 *a*	5 28 *p*	20.1	1 29 *a*	9 10 *a*	4 51 *p*	20.1	0 53 *a*	8 33 *a*	4 13 *p*	2

Note.—In the above Table, *a* signifies A. M., and *p* P. M.

Day of Month	Day of Week.	Day of Year.	Toronto. Sun. Rises.	Toronto. Sun. Sets.	Toronto. Moon. Rises.	Toronto. Moon. Sets.	Toronto. ☾'s Mer Zen Dist.	Quebec. Sun. Rises.	Quebec. Sun. Sets.	Quebec. Moon. Rises.	Quebec. Moon. Sets.	Upper and Lower Canada. Sun on Meridian.	☾'s Age, Noon.	Moon on Merid.	Upper Transit Pole St.	Day of Week.	Day of Year.
			h m	h m	h m	h m	°	h m	h m	h m	h m	h m s	days	h m	h m		
1	Wedn'y	213	4 49	7 23	10 03	10 15	41.0	4 40	7 32	10 00	10 17	12 06 2	20. 5	3 48	4 31	turd.	244
2	Thurs..	214	4 50	7 22	10 39	11 24	36.6	4 41	7 31	10 34	11 28	12 05 58	21. 5	4 39	4 27	UND.	245
3	Friday.	215	4 51	7 21	11 19	pm 34	32.6	4 43	7 29	11 12	pm 39	12 05 53	22. 5	5 32	4 23	ond'y	246
4	Saturd.	216	4 52	7 20	a.m.	1 43	29.3	4 44	7 28	11 54	1 51	12 05 48	23. 5	6 27	4 20	esd..	247
5	SUND.	217	4 53	7 19	0 01	2 49	26.8	4 45	7 27	a.m.	2 59	12 05 42	24. 5	7 23	4 16	edn'y	248
6	Mond'y	218	4 54	7 17	0 52	3 52	25.5	4 47	7 25	0 42	4 01	12 05 36	25. 5	8 21	4 12	urs..	249
7	Tuesd..	219	4 55	7 15	1 48	4 49	25.4	4 48	7 23	1 38	4 58	12 05 29	26. 5	9 19	4 08	iday.	250
8	Wedn'y	220	4 56	7 14	2 50	5 40	26.6	4 49	7 22	2 40	5 48	12 05 22	27. 5	10 17	4 04	turd	251
9	Thurs..	221	4 57	7 13	3 55	6 23	28.9	4 50	7 20	3 47	6 30	12 05 14	28. 5	11 13	4 00	UND.	252
10	Friday.	222	4 59	7 11	5 02	7 01	32 0	4 51	7 19	4 56	7 06	12 05 05	29. 5	pm 06	3 56	ond'y	253
11	Saturd.	223	5 00	7 10	6 09	7 36	35.7	4 53	7 17	6 05	7 39	12 04 56	1. 1	0 57	3 52	esd .	254
12	SUND.	224	5 01	7 09	7 13	8 08	39.8	4 54	7 16	7 11	8 09	12 04 47	2. 1	1 45	3 48	edn'y	255
13	Mond'y	225	5 02	7 08	8 16	8 37	43.9	4 55	7 14	8 16	8 37	12 04 36	3. 1	2 31	3 44	urs..	256
14	Tuesd..	226	5 03	7 06	9 18	9 06	47.9	4 56	7 12	9 19	9 04	12 04 26	4. 1	3 16	3 40	iday.	257
15	Wedn'y	227	5 04	7 04	10 17	9 36	51.6	4 57	7 11	10 21	9 32	12 04 14	5. 1	4 00	3 36	turd	258
16	Thurs..	228	5 05	7 03	11 16	10 08	55.0	4 59	7 09	11 21	10 02	12 04 02	6. 1	4 45	3 32	IND.	259
17	Friday.	229	5 06	7 01	pm 13	10 42	57.8	5 00	7 08	pm 21	10 35	12 03 50	7. 1	5 30	3 29	ond'y	260
18	Saturd.	230	5 07	7 00	1 10	11 20	59.9	5 02	7 06	1 18	11 11	12 03 37	8. 1	6 16	3 25	esd..	261
19	SUND.	231	5 08	6 58	2 04	a.m.	61.3	5 03	7 04	2 12	11 52	12 03 23	9. 1	7 03	3 21	edn'y	262
20	Mond'y	232	5 09	6 57	2 54	0 01	61.9	5 04	7 02	3 04	a.m.	12 03 09	10. 1	7 51	3 17	urs..	263
21	Tuesd..	233	5 11	6 55	3 43	0 47	61.6	5 05	7 01	3 52	0 38	12 02 55	11. 1	8 40	3 13	iday.	264
22	Wedn'y	234	5 12	6 54	4 28	1 39	60.4	5 06	6 59	4 36	1 30	12 02 40	12. 1	9 30	3 09	turd	265
23	Thurs..	235	5 13	6 52	5 10	2 35	58.2	5 07	6 57	5 17	2 27	12 02 25	13. 1	19 20	3 05	IND.	266
24	Friday.	236	5 14	6 50	5 48	3 35	55.2	5 09	6 55	5 53	3 28	12 02 09	14. 1	11 11	3 01	ond'y	267
25	Saturd.	237	5 16	6 48	6 28	4 40	.....	5 11	6 53	6 31	4 35	12 01 53	15. 1	a.m.	2 57	esd..	268
26	SUND.	238	5 17	6 47	6 58	5 51	51.4	5 12	6 51	7 00	5 48	12 01 36	16. 1	0 06	2 53	dn'y	269
27	Mond'y	239	5 18	6 45	7 30	6 54	47.3	5 13	6 49	7 30	6 53	12 01 19	17. 1	0 52	2 49	urs..	270
28	Tuesd..	240	5 19	6 43	8 05	8 03	42.7	5 14	6 48	8 02	8 04	12 01 01	18. 1	1 42	2 45	day.	271
29	Wedn'y	241	5 20	6 42	8 41	9 14	38.2	5 16	6 46	8 37	9 17	12 00 44	19. 1	2 35	2 42	rd.	272
30	Thurs..	242	5 21	6 40	9 20	10 25	34.0	5 17	6 44	9 14	10 30	12 00 26	20. 1	3 28	2 38	ND.	273
31	Friday.	243	5 22	6 38	10 02	11 35	30.4	5 18	6 42	9 54	11 41	12 00 07	21. 1	4 23	2 34		

Monthly mean Temperature (average of 25 years), 66°21. Mean Velocity of the Wind (avera of 17 years), 5.18 miles per hour. Average depth of Rain, 3.026 inches.

m.	Pole Star.	
oon	Polar distance	Great Elong Lat. 4
	″ ° ′ ″	° ′
3 01	1 24 27	1 59
5 39	1 24 24	1 59
5 03	1 24 22	1 59

Moon's Phases.	Days.	Toronto.	Quebec.
		h m	h m
Last Quarter	1	6 51 pm	7 23 pm
New Moon.....	8	8 57 pm	9 29 pm
First Quarter.....	16	10 11 pm	10 43 pm
Full Moon	24	8 48 am	9 20 am
Apogee	15	1 am	1 am
Perigee	26	9 pm	9 pm

Days.	Twilight beg. or ends, Toronto Beg. A. M.	Toronto End P. M.	Quebec. Beg. A. M.	Quebec. End P. M.	Semidiam. Sun	Semidiam. Moon	Pole Star. Polar distance	Pole Star. Greatest Elonga. Lat. 45°
	h m	h m	h m	h m	′ ″	′ ″	° ′ ″	° ′ ″
1	3 42	8 19	3 31	8 28	15 54	16 11	1 24 19	1 59 15
11	3 56	7 57	3 47	8 06	15 56	15 1	1 24 16	1 59 10
21	4 9	7 37	4 4	7 42	15 59	15 41	1 24 12	1 59 5

The Planets.

AUGUST 21st.			
s.	On Merid.	Sets.	Mer. Zen. di
m	h m	h m	°
5 a	2 41 p	8 26 p	4
2 p	7 10 a	2 47 p	2
8 p	9 42 p	2 16 a	6
6 a	4 22 p	9 39 p	5
3 a	8 33 a	4 13 p	2

Name of Planet.	SEPTEMBER 1st. Rises.	On Merid.	Sets.	Mer. Zen. dist.	SEPTEMBER 11th. Rises.	On Merid.	Sets.	Mer. Zen. dist.	SEPTEMBER 21st. Rises.	On Merid.	Sets.	Mer. Zen. dist.
	h m	h m	h m	°	h m	h m	h m	°	h m	h m	h m	°
us	9 18 a	2 42 p	8 6 p	53.6	9 38 a	2 43 p	7 48 p	58.3	9 57 a	2 44 p	7 32 p	62.5
s	11 15 p	6 56 a	2 36 p	20.5	11 0 p	6 43 a	2 24 p	20.2	10 44 p	6 28 a	2 9 p	20.1
ter.....	4 23 p	8 59 p	1 31 a	65.7	3 43 p	8 18 p	0 50 a	65.8	3 4 p	7 39 p	0 10 a	65.8
rn	10 27 a	3 42 p	8 57 p	55.7	9 52 a	3 6 p	8 20 p	56.0	9 17 a	2 30 p	7 43 p	56.3
us	0 11 a	7 52 a	3 32 p	20.1	11 29 p	7 14 a	2 54 p	20.2	10 51 p	6 35 a	2 16 p	20.2

Note.—In the above Table *a* signifies A. M., and *p* P. M.

AND LOWER CANADA.						Day of Week.	Day of Year.	Toronto. Sun. Rises.	Sun. Sets.	Moon. Rises.	Moon. Sets.	☾'s Mer. Zen. Dist.	Quebec. Sun. Rises.	Sun. Sets.	Moon. Rises.	Moon. Sets.	Upper and Lower Canada. Sun on Meridian.	☾'s Age Noon.	Moon on Merid.	Upper Transit of Pole Star.
n.	☾'s Age, Noon.	Moon on Merid.		Upper Transit Pole St																
s	days	h m		m				h m	h m	h m	h m	°	h m	h m	h m	h m	h m s	days	h m	h m s
2	20. 5	3 48		4 31		turd.	244	5 23	6 36	10 50	0 42	27.6	5 20	6 40	10 41	0 50	11 59 49	22. 1	5 19	2 30 15
58	21. 5	4 39		4 27		UND.	245	5 25	6 34	11 44	1 45	25.9	5 21	6 38	11 35	1 54	11 59 30	23. 1	6 16	2 26 19
53	22. 5	5 32		4 23		ond'y	246	5 26	6 33	a.m.	2 44	25.4	5 22	6 36	a.m.	2 53	11 59 10	24. 1	7 14	2 23 24
48	23. 5	6 27		4 20		esd..	247	5 27	6 31	0 42	3 34	26.2	5 24	6 34	0 33	3 42	11 58 51	25. 1	8 10	2 18 29
42	24. 5	7 23		4 16		edn'y	248	5 28	6 29	1 44	4 18	28.0	5 25	6 32	1 36	4 25	11 58 31	26. 1	9 04	2 14 33
36	25. 5	8 21		4 12		urs..	249	5 29	6 27	2 48	4 58	30.7	5 26	6 30	2 41	5 03	11 58 11	27. 1	9 57	2 10 38
29	26. 5	9 19		4 08		iday.	250	5 30	6 25	3 53	5 34	35.2	5 27	6 28	3 49	5 38	11 57 51	28. 1	10 48	2 06 42
22	27. 5	10 17		4 04		turd	251	5 31	6 24	4 58	6 06	38.1	5 29	6 26	4 56	6 09	11 57 31	29. 1	11 37	2 02 47
14	28. 5	11 13		4 00		UND.	252	5 32	6 22	6 02	6 38	42.1	5 30	6 24	6 01	6 38	11 57 11	0. 6	pm 24	1 58 52
05	29. 5	pm 06		3 56		ond'y	253	5 33	6 20	7 05	7 08	46 2	5 31	6 22	7 06	7 06	11 56 50	1. 6	1 10	1 54 56
56	1. 1	0 57		3 52		esd .	254	5 35	6 18	8 05	7 37	50.1	5 33	6 20	8 08	7 34	11 56 29	2. 6	1 55	1 51 01
47	2. 1	1 45		3 48		edn'y	255	5 36	6 17	9 05	8 08	53.6	5 34	6 18	9 09	8 03	11 56 08	3. 6	2 39	1 47 05
36	3. 1	2 31		3 44		urs..	256	5 37	6 15	10 02	8 41	56 6	5 35	6 16	10 08	8 35	11 55 48	4. 6	3 24	1 43 10
26	4. 1	3 16		3 40		iday.	257	5 38	6 13	10 59	9 15	59.9	5 37	6 14	11 06	9 08	11 55 27	5. 6	4 09	1 39 14
14	5. 1	4 00		3 36		turd	258	5 39	6 11	11 53	9 55	60.7	5 38	6 12	pm 01	9 46	11 55 05	6. 6	4 55	1 35 19
02	6. 1	4 45		3 32		IND.	259	5 40	6 09	pm 45	10 40	61.7	5 39	6 10	0 53	10 32	11 54 44	7. 6	5 43	1 31 23
50	7. 1	5 30		3 29		ond'y	260	5 42	6 07	1 34	11 29	61.8	5 40	6 08	1 43	11 20	11 54 23	8. 6	6 31	1 27 28
37	8. 1	6 16		3 25		esd..	261	5 43	6 06	2 20	a.m.	60.9	5 41	6 06	2 29	a.m.	11 54 02	9. 6	7 20	1 23 32
23	9. 1	7 03		3 21		edn'y	262	5 44	6 04	3 03	0 22	59.2	5 43	6 04	3 10	0 14	11 53 41	10. 6	8 09	1 19 37
09	10. 1	7 51		3 17		urs..	263	5 45	6 02	3 42	1 19	56.6	5 44	6 02	3 49	1 12	11 53 20	11. 6	8 59	1 15 41
55	11. 1	8 40		3 13		iday.	264	5 46	6 00	4 18	2 21	53.3	5 45	6 00	4 23	2 15	11 52 59	12. 6	9 49	1 11 46
40	12. 1	9 30		3 09		turd	265	5 47	5 58	4 53	3 26	49.2	5 47	5 58	4 56	3 22	11 52 38	13. 6	10 40	1 07 50
25	13. 1	19 20		3 05		ND.	266	5 48	5 56	5 28	4 35	44.7	5 48	5 56	5 29	4 32	11 52 17	14. 6	11 32	1 03 54
09	14. 1	11 11		3 01		nd'y	267	5 49	5 54	6 03	5 45	.....	5 49	5 54	6 02	5 45	11 51 56	15. 6	a.m.	0 59 59
53	15. 1	a.m.		2 57		esd..	268	5 51	5 52	6 39	6 57	40.1	5 51	5 52	6 35	6 59	11 51 35	16. 6	0 25	0 56 03
36	16. 1	0 06		2 53		dn'y	269	5 52	5 51	7 18	8 09	35.6	5 53	5 50	7 13	8 14	11 51 15	17. 6	1 19	0 52 08
19	17. 1	0 52		2 49		urs..	270	5 53	5 49	7 59	9 23	31.6	5 54	5 48	7 52	9 29	11 50 55	18. 6	2 16	0 48 12
01	18. 1	1 42		2 45		day.	271	5 54	5 47	8 46	10 32	28.5	5 55	5 46	8 38	10 40	11 50 35	19. 6	3 12	0 44 16
44	19. 1	2 35		2 42		urd.	272	5 55	5 45	9 39	11 38	26.4	5 56	5 44	9 30	11 46	11 50 15	20. 6	4 10	0 40 21
26	20. 1	3 28		2 38		ND.	273	5 56	5 43	10 36	pm 38	25 5	5 58	5 42	10 27	pm 47	11 49 55	21. 6	5 08	0 36 25

ocity of the Wind (avers | ly mean Temperature (average of 25 years), 57°84. Mean Velocity of the Wind (average of 17 years), 5.54 miles per hour. Average depth of Rain, 3.730 inches.

n, 3.026 inches.

Moon's Phases.	D's.	Toronto.	Quebec.	Days.	*Twilight beg. or ends,* Toronto. Beg. A. M.	Toronto. End P. M.	Quebec. Beg. A. M.	Quebec. End P. M.	Semidiam. Sun	Semidiam. Moon	Pole Star. Polar distance	Pole Star. Greatest Elonga Lat. 45
		h m	h m									
◐ Last Quarter ...	1	0 51 am	1 24 am									
● New Moon	8	11 41 am	0 13 pm									
◑ First Quarter ...	16	4 06 pm	4 39 pm									
○ Full Moon	23	6 55 pm	7 27 pm		h m	h m	h m	h m	′ ″	′ ″	° ′ ″	° ′
◐ Last Quarter	30	9 28 am	10 00 am	1	4 22	7 17	4 20	7 19	16 01	15 59	1 24 08	1 59 0
☾ Apogee	12	7 pm	7 pm	11	4 35	7 00	4 32	7 02	16 04	14 47	1 24 05	1 58 5
☾ Perigee	24	midnight	midnight	21	4 46	6 43	4 45	6 44	16 07	16 12	1 24 01	1 58 5

The Planets.

Name of Planet.	October 1st. Rises.	On Merid.	Sets.	Mer. Zen. dist.	October 11th. Rises.	On Merid.	Sets.	Mer. Zen. dist.	October 21st. Rises.	On Merid.	Sets.	Mer. Zen. dist.
	h m	h m	h m	°	h m	h m	h m	°	h m	h m	h m	°
Venus	10 15 *a*	2 46 *p*	7 17 *p*	66.0	10 28 *a*	2 46 *p*	7 03 *p*	68.7	10 30 *a*	2 43 *p*	6 56 *p*	70.
Mars	10 28 *p*	6 11 *a*	1 52 *p*	20.3	10 11 *p*	5 53 *a*	1 32 *p*	20.5	9 52 *p*	5 32 *a*	1 10 *p*	20
Jupiter	2 25 *p*	6 56 *p*	11 28 *p*	65.8	1 48 *p*	6 20 *p*	10 52 *p*	65.7	1 11 *p*	5 44 *p*	10 17 *p*	65
Saturn	8 43 *a*	1 55 *p*	7 07 *p*	56.7	8 10 *a*	1 20 *p*	6 30 *p*	57.0	7 37 *a*	0 45 *p*	5 54 *p*	57
Uranus	10 12 *p*	5 57 *a*	1 37 *p*	20.2	9 33 *p*	5 18 *a*	0 58 *p*	20.2	8 54 *p*	4 38 *a*	0 19 *p*	20

Note.—In the above Table *a* signifies A. M., and *p* P. M.

Day of Month	Day of Week.	Day of Year.	Toronto. Sun. Rises.	Sun. Sets.	Moon. Rises.	Moon. Sets.	☾'s Mer. Zen. Dist.	Quebec. Sun. Rises.	Sun. Sets.	Moon. Rises.	Moon. Sets.	Upper and Lower Canada. Sun on Meridian.	☾'s Age Noon	Moon on Merid.	Upper Transit ☾ Pole Sta
			h m	h m	h m	h m	°	h m	h m	h m	h m	h m s	days	h m	h m
1	Mond'y	274	5 57	5 42	11 38	1 32	25.9	5 59	5 40	11 30	1 41	11 49 36	22. 6	6 05	0 32
2	Tuesd..	275	5 59	5 40	morn	2 19	27.4	6 00	5 38	morn	2 26	11 49 17	23. 6	7 01	0 28
3	Wedn'y	276	6 00	5 38	0 41	2 59	29.8	6 01	5 36	0 34	3 05	11 48 58	24. 6	7 53	0 24
4	Thurs.	277	6 01	5 36	1 46	3 36	33.0	6 03	5 34	1 41	3 41	11 48 41	25. 6	8 45	0 20
5	Friday	278	6 03	5 34	2 47	4 08	36.7	6 05	5 32	2 44	4 11	11 48 23	26. 6	9 32	0 16
6	Saturd	279	6 04	5 32	3 52	4 39	40.6	6 06	5 31	3 50	4 40	11 48 05	27. 6	10 19	0 12
7	SUND	280	6 05	5 30	4 53	5 08	44.7	6 07	5 29	4 54	5 07	11 47 48	28. 6	11 05	0 08
8	Mond'y	281	6 06	5 29	5 55	5 39	48.6	6 09	5 27	5 56	5 36	11 47 32	29. 6	11 50	0 04
9	Tuesd.	282	6 07	5 28	6 54	6 08	52.3	6 10	5 25	6 58	6 04	11 47 16	1. 0	pm 34	0 01
10	Wedn'y	283	6 08	5 26	7 53	6 40	55.5	6 11	5 23	7 58	6 34	11 47 00	2. 0	1 19	11 53
11	Thurs..	284	6 09	5 24	8 49	7 15	58.2	6 13	5 21	8 56	7 08	11 46 45	3. 0	2 04	11 49
12	Friday	285	6 11	5 22	9 44	7 53	60.2	6 14	5 19	9 52	7 45	11 46 30	4. 0	2 50	11 45
13	Saturd	286	6 12	5 21	10 37	8 34	61.4	6 15	5 17	10 45	8 25	11 46 15	5. 0	3 36	11 41
14	SUND.	287	6 13	5 19	11 28	9 22	61.9	6 16	5 16	11 37	9 13	11 46 02	6. 0	4 25	11 37
15	Mond'y	288	6 14	5 17	pm 14	10 12	61.4	6 18	5 14	pm 23	10 03	11 45 49	7. 0	5 12	11 33
16	Tuesd.	289	6 16	5 15	0 58	11 07	60.1	6 20	5 12	1 06	10 59	11 45 36	8. 0	6 01	11 29
17	Wedn'y	290	6 17	5 14	1 37	a.m.	57.9	6 21	5 10	1 45	11 58	11 45 24	9. 0	6 49	11 25
18	Thurs..	291	6 18	5 13	2 14	0 05	55.0	6 22	5 08	2 20	a.m.	11 45 11	10. 0	7 38	11 21
19	Friday	292	6 19	5 11	2 48	1 08	51.3	6 24	5 06	2 52	1 03	11 45 01	11. 0	8 27	11 17
20	Saturd	293	6 20	5 09	3 23	2 13	47.1	6 25	5 04	3 25	2 10	11 44 51	12. 0	9 18	11 13
21	SUND.	294	6 22	5 07	3 57	3 23	42.5	6 27	5 03	3 57	3 22	11 44 41	13. 0	10 10	11 09
22	Mond'y	295	6 23	5 06	4 32	4 32	37.9	6 29	5 01	4 29	4 33	11 44 32	14. 0	11 03	11 06
23	Tuesd.	296	6 25	5 04	5 10	5 45	33.5	6 30	4 59	5 06	5 48	11 44 24	15. 0	12 00	11 02
24	Wedn'y	297	6 26	5 03	5 51	7 00	.....	6 31	4 57	5 45	7 05	11 44 16	16. 0	a.m.	10 58
25	Thurs.	298	6 27	5 01	6 37	8 13	29.8	6 32	4 56	6 29	8 20	11 44 09	17. 0	0 58	10 54
26	Friday.	299	6 28	5 00	7 29	9 23	27.1	6 34	4 54	7 20	9 32	11 44 03	18. 0	1 57	10 50
27	Saturd	300	6 29	4 59	8 27	10 29	25.6	6 35	4 53	8 18	10 38	11 43 57	19. 0	2 58	10 46
28	SUND.	301	6 31	4 57	9 28	11 27	25.5	6 37	4 51	9 19	11 36	11 43 53	20. 0	3 58	10 42
29	Mond'y	302	6 32	4 56	10 34	pm 17	26.7	6 38	4 50	10 26	pm 25	11 43 49	21. 0	4 55	10 38
30	Tuesd..	303	6 33	4 54	11 38	1 01	28.9	6 40	4 48	11 32	1 08	11 43 46	22. 0	5 51	10 34
31	Wedn'y	304	6 35	4 52	a.m	1 38	31.9	6 41	4 47	a.m.	1 43	11 43 43	23. 0	6 42	10 30

Monthly mean Temperature (average of 25 years), 45°65. Mean Velocity of the Wind (average of 17 years), 6.14 miles per hour. Average depth of Rain and melted Snow, 2.608 inches.

n	Pole Star. Polar distance	Greates Elonga Lat. 45
″	° ′ ″	° ′
59	1 24 08	1 59 0
47	1 24 05	1 58 5
12	1 24 01	1 58 5

Moon's Phases.	Days	Toronto. h m	Quebec. h m
New Moon	7	5 7 am	5 40 am
First Quarter	15	8 49 am	9 22 am
Full Moon	22	4 57 am	5 29 am
Last Quarter	28	9 47 pm	10 20 pm
Apogee	9	7 am	7 am
Perigee	22	11 am	11 am

Days.	Twilight beg. or ends, Toronto. Beg. A. M.	Toronto. End P. M.	Quebec. Beg. A. M.	Quebec. End P. M.	Semidiam. Sun	Semidiam. Moon	Pole Star. Polar distance	Greatest Elonga. Lat. 45°
	h m	h m	h m	h m	′ ″	′ ″	° ′ ″	° ′ ″
1	4 59	6 28	5 00	6 28	16 10	15 25	1 23 57	1 58 44
11	5 10	6 18	5 13	6 16	16 12	14 48	1 23 53	1 58 39
21	5 21	6 11	5 25	6 07	16 14	16 44	1 23 50	1 58 34

The Planets.

OCTOBER 21st. On Merid.	Sets.	Mer Zen dis	Name of Planet.	NOVEMBER 1st. Rises.	On Merid.	Sets.	Mer. Zen. dist.	NOVEMBER 11th. Rises.	On Merid.	Sets.	Mer. Zen. dist.	NOVEMBER 21st. Rises.	On Merid.	Sets.	Mer. Zen. dist.
h m	h m	°		h m	h m	h m	°	h m	h m	h m	°	h m	h m	h m	°
2 43 p	6 56 p	70	us	10 32 a	2 35 p	6 37 p	71.6	10 15 a	2 17 p	6 19 p	71 6	9 39 a	1 45 p	5 51 p	70.7
5 32 a	1 10 p	20	s	9 28 p	5 06 a	0 43 p	21 1	9 1 p	4 39 a	0 14 p	21.3	8 29 p	4 36 a	11 43 a	21.3
5 44 p	10 17 p	65	ter	0 32 p	5 6 p	9 40 p	65.3	11 58 a	4 33 p	9 8 p	65.0	11 23 a	4 0 p	8 37 p	64.7
0 45 p	5 54 p	57	r	7 0 a	0 7 p	5 14 p	57.8	6 23 a	11 32 a	4 38 p	58.1	5 50 a	10 58 a	4 2 p	58.5
4 38 a	0 19 p	20	us	8 10 p	3 55 a	11 35 a	20.2	7 30 p	3 14 a	10 55 a	20.1	6 48 p	2 34 a	10 16 a	20.1

Note.—In the above Table *a* signifies A. M., and *p* P. M.

ND LOWER CANADA ☾'s Age Noon	Moon on Merid.	Upper Transit Pole Sta	Day of Week.	Day of Year.	Toronto. Sun. Rises.	Sun. Sets.	Moon. Rises.	Moon. Sets.	☾'s Mer. Zen. Dist.	Quebec. Sun. Rises.	Sun. Sets.	Moon. Rises.	Moon. Sets.	Upper and Lower Canada. Sun on Meridian.	☾'s Age Noon.	Moon on Merid.	Upper Transit of Pole Star.
days	h m	h m			h m	h m	h m	h m	°	h m	h m	h m	h m	h m s	days	h m	h m s
22. 6	6 05	0 32	hurs.	305	6 36	4 51	0 42	2 15	35.4	6 42	4 45	0 37	2 19	11 43 42	24. 0	7 31	10 26 40
23. 6	7 01	0 28	riday.	306	6 37	4 50	1 45	2 43	39.3	6 44	4 43	1 43	2 44	11 43 41	25. 0	8 18	10 22 44
24. 6	7 53	0 24	aturd.	307	6 39	4 48	2 47	3 11	43.3	6 45	4 42	2 46	3 11	11 43 41	26. 0	9 03	10 18 48
25. 6	8 45	0 20	UND.	308	6 40	4 47	3 48	3 41	47.3	6 47	4 40	3 49	3 39	11 43 42	27. 0	9 48	10 14 52
26. 6	9 32	0 16	ond'y	309	6 41	4 46	4 48	4 11	51.1	6 48	4 39	4 50	4 08	11 43 44	28. 0	10 32	10 10 55
27. 6	10 19	0 12	uesd	310	6 43	4 44	5 45	4 42	54.5	6 49	4 38	5 50	4 36	11 43 46	29. 0	11 16	10 06 59
28. 6	11 05	0 08	edn'y	311	6 44	4 43	6 44	5 15	57.3	6 51	4 36	6 51	5 08	11 43 50	0. 3	pm 01	10 03 03
29. 6	11 50	0 04	hurs.	312	6 45	4 42	7 38	5 50	59.6	6 53	4 35	7 46	5 42	11 43 54	1. 3	0 46	9 59 07
1. 6	pm 34	0 01	riday	313	6 47	4 41	8 33	6 31	61.2	6 55	4 33	8 41	6 21	11 43 59	2. 3	1 33	9 55 11
2. 0	1 19	11 53	aturd.	314	6 48	4 40	9 24	7 15	61.9	6 56	4 32	9 33	7 06	11 44 05	3. 3	2 20	9 51 14
3. 0	2 04	11 49	UND.	315	6 49	4 39	10 12	8 06	61 8	6 57	4 31	10 21	7 57	11 44 12	4. 3	3 08	9 47 18
4. 0	2 50	11 45	ond'y	316	6 50	4 38	10 55	8 57	60.9	6 59	4 30	11 03	8 49	11 44 20	5. 3	3 55	9 43 22
5. 0	3 36	11 41	uesd	317	6 52	4 37	11 35	9 53	59 0	7 00	4 29	11 42	9 46	11 44 28	6. 3	4 42	9 29 26
6. 0	4 25	11 37	edn'y	318	6 54	4 36	pm 13	10 54	56.5	7 02	4 27	pm 20	10 48	11 44 37	7. 3	5 31	9 35 29
7. 0	5 12	11 33	hurs.	319	6 55	4 35	0 47	11 56	53.2	7 03	4 26	0 52	11 52	11 44 47	8. 3	6 18	9 31 33
8. 0	6 01	11 29	riday.	320	6 56	4 34	1 20	a m.	49.3	7 04	4 25	1 23	a m.	11 44 58	9. 3	7 06	9 27 37
9. 0	6 49	11 25	aturd.	321	6 57	4 33	1 52	1 00	44.9	7 06	4 24	1 53	0 58	11 45 10	10. 3	7 55	9 23 40
10. 0	7 38	11 21	UND.	322	6 58	4 32	2 26	2 07	40.4	7 08	4 23	2 25	2 07	11 45 23	11. 3	8 47	9 19 44
11. 0	8 27	11 17	ond'y	323	7 00	4 32	3 00	3 18	35.9	7 09	4 22	2 57	3 20	11 45 36	12. 3	9 40	9 15 48
12. 0	9 18	11 13	uesd.	324	7 01	4 31	3 40	4 36	31.7	7 10	4 21	3 35	4 34	11 45 50	13. 3	10 38	9 11 51
13. 0	10 10	11 09	edn'y	325	7 02	4 30	4 24	5 46	28.3	7 12	4 21	4 17	5 52	11 46 05	14. 3	11 38	9 07 55
14. 0	11 03	11 06	hurs.	326	7 03	4 29	5 13	7 00	.....	7 13	4 20	5 05	7 08	11 46 21	15. 3	a.m.	9 03 58
15. 0	12 00	11 02	riday.	327	7 05	4 29	6 09	8 16	26.1	7 15	4 18	6 00	8 19	11 46 38	16. 3	0 39	9 00 02
16. 0	a.m.	10 58	aturd	328	7 06	4 28	7 11	9 14	25.3	7 16	4 17	7 02	9 23	11 46 55	17. 3	1 42	8 56 05
17. 0	0 58	10 54	UND.	329	7 07	4 27	8 17	10 09	25.9	7 18	4 16	8 09	10 18	11 47 13	18. 3	2 42	8 52 09
18. 0	1 57	10 50	ond'y	330	7 08	4 27	9 25	10 58	27.7	7 19	4 16	9 18	11 05	11 47 32	19. 3	3 41	8 48 12
19. 0	2 58	10 46	uesd.	331	7 10	4 26	10 32	11 38	30.5	7 20	4 15	10 27	11 44	11 47 52	20. 3	4 36	8 44 16
20. 0	3 58	10 42	edn'y	332	7 11	4 25	11 36	pm 14	34.0	7 21	4 15	11 33	pm 17	11 48 12	21. 3	5 27	8 40 19
21. 0	4 55	10 38	hurs.	333	7 12	4 25	a.m.	0 46	37.9	7 22	4 14	a.m.	0 50	11 48 33	22. 3	6 15	8 36 23
22. 0	5 51	10 34	riday	334	7 13	4 25	0 38	1 16	41.9	7 23	4 14	0 37	1 17	11 48 55	23. 3	7 02	8 32 26

ty of the Wind (avers hly mean Temperature (average of 25 years), 36°75. Mean Velocity of the Wind (average Snow, 2.608 inches. 17 years), 7.47 miles per hour. Average depth of Rain and melted Snow, 3.460 inches.

Moon's Phases.	D☽	Toronto.	Quebec.
		h m	h m
● New Moon	7	0 8 am	0 40 am
◐ First Quarter ...	14	11 25 pm	11 58 pm
○ Full Moon	21	3 16 pm	3 49 pm
◑ Last Quarter.....	28	2 6 pm	2 38 pm
☾ Apogee	6	9 am	9 am
☾ Perigee	20	Midnight	Midnight

Days.	Twilight beg. or ends, Toronto. Beg. A. M.	Toronto. End P. M.	Quebec. Beg. A. M.	Quebec. End P. M.	Semidiam. Sun	Semidiam. Moon	Pole Star. Polar distance	Pole Star. Greate Elong Lat. 4
	h m	h m	h m	h m	′ ″	′ ″	° ′ ″	° ′
1	5 30	6 08	5 35	6 03	16 16	15 2	1 23 47	1 58
11	5 40	6 07	5 45	6 03	16 17	15 2	1 23 45	1 58
21	5 46	6 10	5 52	6 05	16 18	16 44	1 23 43	1 58

The Planets.

Name of Planet.	December 1st. Rises.	On Merid.	Sets.	Mer. Zen. dist.	December 11th. Rises.	On Merid.	Sets.	Mer. Zen. dist.	December 21st. Rises.	On Merid.	Sets.	Me Ze di
	h m	h m	h m	°	h m	h m	h m	°	h m	h m	h m	°
Venus	8 40 *a*	0 56 *p*	5 11 *p*	68.9	7 25 *a*	11 54 *a*	4 22 *p*	66.4	6 9 *a*	10 52 *a*	3 35 *p*	63
Mars	7 51 *p*	3 32 *a*	11 9 *a*	21.0	7 7 *a*	2 51 *a*	10 30 *a*	20.4	6 14 *p*	2 3 *a*	9 47 *a*	19
Jupiter.....	10 50 *a*	8 29 *p*	8 7 *p*	64.3	10 17 *a*	2 57 *p*	7 38 *p*	63.9	9 44 *a*	2 27 *p*	7 9 *p*	63
Saturn.....	5 17 *a*	10 23 *a*	3 26 *p*	58.8	4 43 *a*	9 48 *a*	2 50 *p*	59 1	4 9 *a*	9 13 *a*	2 13 *p*	59
Uranus.....	6 7 *p*	1 53 *a*	9 35 *a*	20.1	5 26 *p*	1 12 *a*	8 53 *a*	20.1	4 45 *p*	0 31 *a*	8 13 *a*	20

Note.—In the above Table *a* signifies A. M. and *p* P. M.

Day of Month	Day of Week	Day of Year	Toronto. Sun. Rises.	Toronto. Sun. Sets.	Toronto. Moon. Rises.	Toronto. Moon. Sets.	Toronto. ☾'s Mer. Zen. Dist	Quebec. Sun. Rises.	Quebec. Sun. Sets.	Quebec. Moon. Rises.	Quebec. Moon. Sets.	Upper and Lower Canada. Sun on Meridian.	☾'s Age Noon.	Moon on Merid	Upper Transit Pole Sta
			h m	h m	h m	h m	°	h m	h m	h m	h m	h m s	days	h m	h m
1	Saturd.	3	7 14	4 24	1 41	1 46	45.8	7 25	4 14	1 42	1 44	11 49 17	24. 3	7 47	8 28
2	SUND.	336	7 15	4 24	2 41	2 14	49.8	7 26	4 13	2 44	2 11	11 49 41	25. 3	8 31	8 24
3	Mond'y	337	7 16	4 23	3 39	2 44	53.3	7 27	4 13	3 43	2 39	11 50 05	26. 3	9 14	8 20
4	Tuesd..	338	7 17	4 23	4 36	3 17	56.4	7 29	4 12	4 42	3 11	11 50 29	27. 3	9 59	8 16
5	Wedn'y	339	7 18	4 23	5 33	3 52	58.9	7 29	4 12	5 40	3 44	11 50 54	28. 3	10 44	8 12
6	Thurs.	340	7 19	4 23	6 28	4 29	60.8	7 30	4 12	6 36	4 21	11 51 19	29. 3	11 30	8 08
7	Friday.	341	7 20	4 23	7 22	5 13	61 8	7 31	4 12	7 30	5 04	11 51 45	0. 5	pm 18	8 04
8	Saturd.	342	7 21	4 23	8 10	6 00	62.1	7 32	4 12	8 20	5 51	11 52 12	1. 5	1 05	8 00
9	SUND	343	7 22	4 23	8 56	6 53	61.4	7 34	4 11	9 05	6 44	11 52 39	2. 5	1 53	7 56
10	Mond'y	344	7 23	4 23	9 35	7 46	59.1	7 35	4 11	9 43	7 39	11 53 06	3. 5	2 39	7 53
11	Tuesd..	345	7 24	4 23	10 14	8 45	57.6	7 36	4 11	10 21	8 38	11 53 34	4. 5	3 27	7 49
12	Wedn'y	346	7 25	4 23	10 49	9 45	54.6	7 37	4 12	10 55	9 40	11 54 02	5. 5	4 14	7 45
13	Thurs..	347	7 26	4 23	11 21	10 46	51.0	7 37	4 12	11 25	10 44	11 54 31	6. 5	5 01	7 41
14	Friday.	348	7 27	4 23	11 54	11 52	46.9	7 38	4 12	11 56	11 51	11 54 59	7. 5	5 49	7 37
15	Saturd	349	7 27	4 24	pm 25	a.m.	42.6	7 38	4 12	pm 25	a.m.	11 55 28	8. 5	6 37	7 33
16	SUND.	350	7 28	4 24	0 58	0 58	38.1	7 39	4 13	0 56	0 59	11 55 57	9. 5	7 28	7 29
17	Mond'y	351	7 28	4 25	1 32	2 7	33.9	7 40	4 13	1 29	2 10	11 56 27	10. 5	8 20	7 25
18	Tuesd..	352	7 29	4 25	2 12	3 18	30.1	7 41	4 13	2 06	3 23	11 56 56	11. 5	9 17	7 21
19	Wedn'y	353	7 30	4 25	2 57	4 31	27.2	7 42	4 13	2 49	4 38	11 57 26	12. 5	10 17	7 17
20	Thurs..	354	7 31	4 25	3 50	5 43	25.5	7 42	4 14	3 41	5 51	11 57 56	13. 5	11 19	7 13
21	Friday.	355	7 31	4 26	4 49	6 52	.....	7 43	4 14	4 40	7 01	11 58 26	14. 5	a m.	7 09
22	Saturd.	356	7 32	4 26	5 54	7 53	25.3	7 43	4 15	5 46	8 02	11 58 57	15. 5	0 22	7 05
23	SUND.	357	7 32	4 27	7 01	8 47	26.4	7 44	4 15	6 54	8 55	11 59 26	16. 5	1 23	7 01
24	Mond'y	358	7 33	4 27	8 12	9 32	28.8	7 44	4 16	8 06	9 39	12 59 56	17. 5	2 21	6 57
25	Tuesd..	359	7 33	4 28	9 22	10 12	32.1	7 45	4 16	9 18	10 17	12 00 25	18. 5	3 17	6 53
26	Wedn'y	360	7 33	4 29	10 26	10 48	36.0	7 45	4 17	10 24	10 51	12 00 55	19. 5	4 09	6 49
27	Thurs..	361	7 33	4 30	11 29	11 19	40.1	7 45	4 18	11 29	11 20	12 01 25	20. 5	4 57	6 45
28	Friday.	362	7 33	4 30	a.m.	11 48	44.2	7 45	4 19	a.m.	11 47	12 01 54	21. 5	5 43	6 42
29	Saturd.	363	7 34	4 31	0 31	pm 17	48.2	7 45	4 19	0 33	pm 14	12 02 23	22. 5	6 28	6 38
30	SUND.	364	7 34	4 32	1 32	0 48	51.9	7 45	4 20	1 35	0 44	12 02 53	23. 5	7 13	6 34
31	Mond'y	365	7 34	4 33	2 30	1 19	55.3	7 45	4 21	2 35	1 13	12 03 21	24. 5	7 57	6 30

Monthly mean Temperature (average of 25 years), 26°20. Mean Velocity of the Wind (aver of 17 years) 8.32 miles per hour. Average depth of Rain and melted Snow, 2.656 inches

JANUARY.

JANUARY, worn and gray,
Like an old pilgrim by the way,
Watches the snow, and shivering sighs,
As the wild curlew round him flies;
Or huddled underneath a thorn,
Sits praying for the lingering morn.

1	M	*Circumcision.* Union of Ireland with Gt. Brit.	1801
2	T	The capture of Granada	1492
3	W	Archbishop of Paris assassinated	1857
4	T	Allied fleets enter Black Sea to prot. Tk. flag	1854
5	F	Attempted assas. of Louis XV. by Damiens	1757
6	S	*Epiphany.* Disast. ret. English from Caubul	1842
7	S	*1st after Epiphany.* Battle of New Orleans	1815
8	M	Nelson's funeral	1806
9	T	The Crimea ceded to Russia	1784
10	W	Penny Postage established in England	1840
11	T	The first Lottery drawn in England	1569
12	F	Reduction of the Cape of Good Hope	1806
13	S	Ethelwulf, styled first King of England, died	857
14	S	*2nd aft. Epiph.* At. assas. Nap. III. by Orsini	1858
15	M	U. S. frigate "President" captured by English	1815
16	T	Battle of Corunna and death of Sir J. Moore	1809
17	W	Lord Lyttleton, historian and poet, born	1709
18	T	Lima, the capital of Peru, founded by Pizarro	1534
19	F	Great eruption of Mount Vesuvius	1776
20	S	Commons first represented in English Parl.	1265
21	S	*3rd after Epiphany.* Louis XVI. beheaded	1793
22	M	Commencement of famous South Sea bubble	1720
23	T	First Royal Ex. opened by Q. Eliz. in London	1570
24	W	Frederick the Great born	1712
25	T	*Conv. St. Paul.* Edw. II. deposed from throne	1327
26	F	Council of Trent decrees confirm. by the Pope	1564
27	S	Independence of Greece proclaimed	1822
28	S	*Septuagesima.* Peter the Great died	1725
29	M	The Aberdeen Ministry resigned	1855
30	T	Execution of Charles I.	1649
31	W	Guy Fawkes executed	1606

FEBRUARY.

FEBRUARY, bluff and bold,
O'er furrows striding, scorns the cold,
And with his horses two abreast,
Makes the keen plough do his behest.

1	T	Battle of Brienne	1814
2	F	*Purif. B.V.M.* French frigate Bellone taken	1747
3	S	Spanish Inquisition abolished	1813
4	S	*Sexagesima.* Fort Nicholas destry'd by Allies	1856
5	M	Battle of Plassey	1757
6	T	Charles II. of England died	1685
7	W	Battle of Elizabethtown	1813
8	T	Mary Queen of Scots beheaded	1586
9	F	Canada ceded to Britain	1763
10	S	Queen Victoria married	1840
11	S	*Quinquagesima.* Lord Sydenham gov. Canada	1840
12	M	Lady Jane Grey beheaded	1554
13	T	*Shrove Tuesday.* Massacre of Glencoe	1691
14	W	*Ash Wednesday.* Capt. Cook murd. in S. Seas	1779
15	T	National debt of England commenced	1500
16	F	Dr. Kane, American arctic explorer, died	1857
17	S	Partition of Poland	1772
18	S	*1st in Lent.* Canada settled	1534
19	M	Bread riots in Liverpool	1855
20	T	American Independence acknowledged	1783
21	W	Ogdensburgh N. Y. taken by the British	1813
22	T	Washington, President United States, born	1731
23	F	Louis Philippe abdicated	1848
24	S	*St. Matthias.* Revolution at Paris	1848
25	S	*2nd in Lent.* Sir Christopher Wren died	1723
26	M	Napoleon escaped from Elba	1815
27	T	First Russian embass. to Eng. arr. in London	1557
28	W	Broussa destroyed by earthquake	1855

MARCH.

Rough MARCH comes blustering down the road,
In his wrath-hand the oxen's goad;
Or, with a rough and angry haste,
Scatters the seed o'er the dark waste.

1	T	*St. David.* Battle of Aldenhoven	1793
2	F	Nicholas I. Czar of Russia died	1855
3	S	Battle of Point au Pelee	1838
4	S	*3rd in Lent.* First American Congress	1793
5	M	James, Duke of Hamilton beheaded	1649
6	T	York changed to Toronto	1834
7	W	Smith O'Brien pardoned	1854
8	T	King William III. of England died	1702
9	F	Americus Vespucius born	1451
10	S	New South Wales discovered	1787
11	S	*4th in Lent.* Badajos surr. to Fr. under Soult	1811
12	M	Peace of Utrecht	1713
13	T	Planet Uranus discovered by Herschel	1781
14	W	French fleet defeated off Genoa by English	1795
15	T	Lord Cornwallis defeated the Americans	1792
16	F	Recipro. Treaty between Eng. & U. S. ratified	1855
17	S	*St. Patrick.* Battle of Linden	1793
18	S	*5th in Lent.* Sir R. Walpole died	1745
19	M	Nankin taken	1853
20	T	Henry IV. King of England died	1413
21	W	Battle of Aboukir, French defeat. by English	1801
22	T	Thomas, Earl of Lancaster beheaded	1322
23	F	England laid under Interdict by Papal bull	1208
24	S	Queen Elizabeth died	1603
25	S	*Palm Sunday.* Jonc. Murat, King of Naples b.	1771
26	M	Bank of England incorporated	1694
27	T	Peace of Amiens	1802
28	W	War declared with Russia	1854
29	T	Siege of Acre	1799
30	F	*Good Friday.* Allied Sovereigns enter Paris	1814
31	S	General Guyon born	1813

APRIL.

APRIL, a child, half tears, half smiles,
Trips full of little playful wiles;
And laughing 'neath her rainbow hood,
Seeks the wild violets in the wood.

1	S	*Easter Day.* Canada rep'd Eng. loan (20 yrs.)	1854
2	M	Battle of Copenhagen	1801
3	T	Richmond taken by Fed'rls under Gen. Grant	1865
4	W	British fleet sailed for the Baltic	1855
5	T	Canada discovered	1499
6	F	Battle of Pittsburg Landing or Shiloh	1862
7	S	Great Fire in Toronto, Cathedral burnt	1849
8	S	*Low Sunday.* Hudson's Bay Co. established	1692
9	M	Surrender of General R. E. Lee, C. S. A.	1865
10	T	Catholic Emancipation Bill passed	1829
11	W	Napoleon signed his first abdication	1814
12	T	Bombar. Fort Sumter & com. Amer. civil war	1861
13	F	Edict of Nantes signed by Hen. IV. of France	1598
14	S	Abr. Lincoln, President of U. S., assassinated	1865
15	S	*2nd after Easter* Mutiny at Spithead	1797
16	M	Battle of Culloden	1746
17	T	Brock's Monument destroyed	1840
18	W	First Newspaper published in America	1704
19	T	Battle of Lexington, com. of war in America	1775
20	F	Rump Parliament dissolved by Cromwell	1653
21	S	Alexander the Great died B. C.	323
22	S	*3rd after Easter.* Odessa bombard. by Allies	1854
23	M	*St. George.* Shakespeare died	1616
24	T	Bank of England founded	1694
25	W	*St. Mark.* Oliver Cromwell born	1599
26	T	David Hume, historian, born	1711
27	F	Battle of York, U. C.	1813
28	S	Battle of Sillery, in Canada, betw. Fr. & Eng.	1760
29	S	*4th after Easter.* War with France declared	1803
30	M	Washington declared First President of U. S.	1798

MAY.

MAY, the bright maiden singing goes,
To where the snowy hawthorn blows,
Watching the lambs leap in the dells,
Listening the simple village bells.

1	T	*St. Philip & St. James.* Indus. Exhib. open'd	1851
2	W	Camden, the historian, born	1551
3	T	Jamaica discovered	1494
4	F	Battle of Seringapatam	1799
5	S	Napoleon Buonaparte died	1821
6	S	*Rogation.* Oswego taken by the British	1814
7	M	Surrender of Badajos	1812
8	T	Battle of Rio Grande	1846
9	W	Columbus sailed from Cadiz on 4th voyage	1501
10	T	*Ascension.* Battle of Spottsylvania	1863
11	F	Lord Chatham died	1778
12	S	Thomas Earl of Strafford beheaded	1641
13	S	*1st after Ascension.* Anne Boleyn beheaded	1535
14	M	Vaccination first tried	1796
15	T	Daniel O'Connell, Irish patriot, died	1847
16	W	Battle of Albuera	1811
17	T	Battle betw. Russians & Turks, near Silistria	1829
18	F	Disruption of the Scotch Church	1843
19	S	Opening of the Languedoc Canal	1681
20	S	*Whit Sunday.* Christopher Columbus died	1506
21	M	Battle of Sackett's Harbour, U. S.	1813
22	T	Baronets first created in England	1611
23	W	Savonarola, Italian rel. & pol. reformer, burnt	1498
24	T	Queen Victoria born	1819
25	F	General Todleben born	1818
26	S	The Venerable Bede, historian, died	735
27	S	*Trinity Sunday.* Fort George taken	1814
28	M	William Pitt, English statesman, born	1756
29	T	Charles II. restored	1660
30	W	Joan of Arc burnt at Rouen	1431
31	T	Stoney Point evacuated by the Americans	1779

JUNE.

JUNE, with the mower's scarlet face,
Moves o'er the clover-field apace.
And fast his crescent scythe sweeps on
O'er spots from whence the lark has flown.

1	F	Lord Howe's victory over the French	1794
2	S	The Gordon riots in London	1780
3	S	*1st aft. Trin.* Havre de Grace bom. by Rodney	1759
4	M	Kingdom of the Netherlands divided	1831
5	T	Battle of Stoney Creek	1813
6	W	Alexander the Great born at Pella	B. C. 356
7	T	Bishop Warburton died	1779
8	F	General Bernard beseiged Delhi	1857
9	S	Schamyl Imam, of Circassia, born	1797
10	S	*2nd after Trinity.* First Council of Nice called	312
11	M	*St. Barnabas.* King George I. died	1727
12	T	Duke of Berwick killed	1734
13	W	Battle of Marengo	1800
14	T	Insurrection of Wat Tyler	1381
15	F	Montreal retaken by the British	1776
16	S	Duke of Marlborough died	1722
17	S	*3rd after Trinity.* Battle of Bunker Hill	1775
18	M	Battle of Waterloo	1815
19	T	Magna Charta signed	1215
20	W	Accession of Queen Victoria	1837
21	T	Battle of Vinegar Hill	1798
22	F	Battle of Morat	1476
23	S	Russians invade Kars	1855
24	S	*4th aft. Trin. St. John Bap.* Newfoundl. disc.	149'
25	M	Battle of Bannockburn	1314
26	T	George IV. died	1830
27	W	Bath, in England, destroyed by fire	1137
28	T	Queen Victoria crowned	1838
29	F	*St. Peter.* Henry Clay, Amer. statesman, died	1852
30	S	Rome captured by French	1849

JULY.

JULY—the farmer, happy fellow,
Laughs to see the corn grow yellow;
The heavy grain he tosses up
From his right hand as from a cup.

1	S	*5th after Trinity.* Battle of the Boyne	169
2	M	Sir Robert Peel died	18
3	T	Battle of Gettysburg	18
4	W	Vicksburg taken by General Grant	18
5	T	French take Algiers	18
6	F	Sir Thomas More beheaded	15
7	S	Emperor Nicholas of Russia born	17
8	S	*6th after Trinity.* Siege of Gibraltar	17
9	M	Zachary Taylor, President of the U. S. died	18
10	T	William, first Prince of Orange, assassinated	15
11	W	Jack Cade killed	14
12	T	Crimea evacuated by last of the Allied Forces	18
13	F	Great riot in N. Y. to resist government draft	18
14	S	The Bastile stormed	17
15	S	*7th aft. Trin.* France decl. war agst. England	17
16	M	Detroit taken	18
17	T	Bombardment of Toulon	17
18	W	French invasion of England repelled	15
19	T	Battle of Halidon Hill	13
20	F	Spanish armada off the coast of England	15
21	S	Battle of Bull Run, United States	18
22	S	*8th after Trinity.* Battle of Salamanca	18
23	M	The Canadas united	18
24	T	Gibraltar captured by the British	17
25	W	*St. James.* Battle of Lundy's Lane	18
26	T	Henry VII., King of England, born	14
27	F	Marshal Turenne killed	16
28	S	Robespierre guillotined at Paris	17
29	S	*9th aft. Trin.* Battle of Neerwinden, Belgium	16
30	M	First English newspaper published	15
31	T	Ignatius Loyola died	15

AUGUST.

AUGUST—the reaper cleaves his way
Through golden waves at break of day;
Or on his wagon, piled with corn,
At sunset, home is proudly borne.

1	W	*Lammas.* Eman. of slaves in British domin.	18
2	T	The Reciprocity Treaty ratified	18
3	F	Columbus' first voyage	14
4	S	Battle of Saragossa	18
5	S	*10th aft. Trin.* Jas. VI. of Scot. esc. Gowrie plot	16
6	M	Turkish advanced guard enter Bucharest	18
7	T	Louis Philippe proclaimed King of France	18
8	W	Marshal Ney shot	18
9	T	Battle of Baza	18
10	F	Royal Observatory, Greenwich, founded	16
11	S	Battle of Lake Champlain	18
12	S	*11th aft. Trin.* George IV., King of Eng., born	17
13	M	Queen Adelaide born	17
14	T	The Argus captured	18
15	W	Napoleon Buonaparte born	17
16	T	Battle of the Tchernaya	18
17	F	Frederick the Great died	17
18	S	Insurrection at St. Domingo	18
19	S	*12th after Trinity.* Royal George sunk	17
20	M	Adrianople captured by the Russians	18
21	T	William IV., King of England, born	17
22	W	Warren Hastings, Gov. General of India, died	18
23	T	Sir William Wallace executed	13
24	F	*St. Bartholomew.* 1st erup. Mt. Vesuv. on rec.	
25	S	Indian mutiny commenced	18
26	S	*13th after Trinity.* Battle of Crecy	13
27	M	Julius Cæsar landed in England	B. C.
28	T	Battle of Powassin	17
29	W	Petropaulowski attacked and bomb. by Allies	18
30	T	Louis XI., King of France, died	14
31	F	Battle of St. Sebastian	18

y fellow,
grow yellow;
es up
from a cup.

f the Boyne	16
	18
	18
l Grant	18
	18
	15
a born	17
Gibraltar	17
of the U. S. died	18
range, assassinated	15
	14
f the Allied Forces	18
t government draft	18
	17
war agst. England	17
	18
	17
nd repelled	15
	13
nst of England	15
d States	18
of Salamanca	18
	18
British	17
dy's Lane	18
land, born	14
	16
t Paris	17
eerwinden, Belgium	16
published	15
	15

ST.

leaves his way
s at break of day;
d with corn,
oudly borne.

ves in British domin.	18
ratified	18
	18
	18
Scot. esc. Gowrie plot	16
d enter Bucharest	18
ed King of France	18
	18
	18
enwich, founded	16
ln	18
V., King of Eng., born	17
	17
	18
orn	17
	18
d	17
	18
oyal George sunk	17
y the Russians	18
England, born	17
General of India, died	18
xecuted	18
erup. Mt. Vesuv. on rec.	
nced	18
ttle of Crecy	17
n England	B. C.
	17
ed and bomb. by Allies	18
ance, died	18
	18

SEPTEMBER.

SEPTEMBER, with his braying hound,
Leaps fence and pale at every bound;
And casts into the wind in scorn
All cares and dangers from his horn.

S		Louis XIV., King of France, died	1715
S		*14th after Trinity.* Great Fire in London	1666
M		Oliver Cromwell died	1658
T		River Hudson discovered	1609
W		Cardinal Richelieu born	1585
T		Warsaw taken	1831
F		Allied armies sailed for the Crimea	1854
S		Fall of Sebastopol	1855
S		*15th after Trinity.* Battle of Flodden	1513
M		William the Conqueror died	1087
T		Battle of Plattsburg	1814
W		Seige of Vienna raised	1683
T		General Wolfe killed at the capture of Quebec	1759
F		Duke of Wellington died	1852
S		New York taken	1776
S		*16th aft. Trin.* Chas. V., King of France, died	1380
M		Battle of Antietam	1862
T		George I. landed in England	1714
W		Battle of Poitiers	1356
T		Battle of Chickamauga. Fed'l. army defeated	1863
F		*St. Matthew.* Battle of Prestonpans	1745
S		Battle of Monterey, in Mexico	1846
S		*17th after Trinity.* Charles I. dethroned	1640
M		Viscount Hardinge, Gov. Gen. of India, died	1856
T		Balboa discovered the Pacific	1513
W		Philadelphia captured	1777
T		Battle of Busaco	1810
F		Lucknow taken. General Neill killed	1857
S		*St. Michael.* Wm. the Conq. landed in Eng.	1066
S		*18th aft. Trin.* Richard II. depo. from throne	1399

OCTOBER.

OCTOBER comes, a woodman old,
Fenced with tough leather from the cold;
Round swings his sturdy axe, and lo!
A fir-branch falls at every blow.

M		Peace of Amiens	1801
T		Major Andre executed	1780
W		Battle of Wurtemburg	1813
T		Belgian Independence declared	1830
F		Battle of the Thames	1813
S		Peace declared with America	1783
S		*19th aft. Trin.* British squad. desp. to Naples	1856
M		Mahomet made his public entry into Medina	622
T		Battle of Savannah	1797
W		Egyptian army defeated by English & Turks	1840
T		Battle of Camperdown	1797
F		America discovered by Columbus	1492
S		Battle of Queenston. General Brock killed	1812
S		*20th after Trinity.* Battle of Hastings	1066
M		Murat executed	1815
T		Battle of Leipsic	1813
W		Sir Philip Sidney killed	1586
T		*St. Luke.* Second Battle of Leipsic	1813
F		King John of England died	1216
S		Battle of Navarino	1827
S		*21st after Trinity.* Horatio Lord Nelson killed	1805
M		Revocation of the Edict of Nantes	1685
T		Battle of Edgehill	1642
W		Daniel Webster, American statesman, died	1852
T		Battle of Balaclava	1854
F		Battle of Chateauguay	1813
S		Cuba discovered	1492
S		*22d aft. Trin. St. Simon & Jude.* Alfred Gt. d.	900
M		Sir Walter Raleigh beheaded	1618
T		Thomas Earl Dundonald died	1860
W		Commencement of the Reformation by Luther	1517

NOVEMBER.

NOVEMBER cowers before the flame,
Bleared crone, forgetting her own name!
Watches the blue smoke curling rise,
And broods upon old memories.

1	T	*All Saints.* Russia decl. war against Turkey	1853
2	F	Marie Antoinette, Queen of Louis XVI., born	1755
3	S	St. Jean d'Acre stormed by Eng. & Tur. fleets	1840
4	S	*23rd after Trinity.* Admiral Benbow died	1702
5	M	Gunpowder Plot, 1605. Battle of Inkerman	1854
6	T	Gustavus Adolphus, King of Sweden, killed	1632
7	W	Battle of Tippecanoe	1811
8	T	Battle of Warsaw	1794
9	F	Albert Edward Prince of Wales born	1841
10	S	Wellington def. French at Anhone, in Spain	1813
11	S	*24th after Trinity.* Battle of Williamsburg	1813
12	M	Montreal taken	1837
13	T	Massacre of the Danes throughout England	1002
14	W	Battle of Smolnya	1812
15	T	William Pitt, Earl of Chatham, born	1708
16	F	Battle of Lutzen	1632
17	S	Empress Catherine of Russia died	1796
18	S	*25th after Trinity.* Cortes sailed for Mexico	1578
19	M	Charles I., King of England, born	1600
20	T	Cape of Good Hope doubled by Vasco da Gama	1497
21	W	Battle of Konich	1832
22	T	Battle of Breslau	1757
23	F	Battle of Castella Nuova	1796
24	S	Peace declared with America	1814
25	S	*26th aft. Trinity.* Gen. Sir H. Havelock died	1857
26	M	Capitulation of Kars by General Williams	1855
27	T	Battle of Berezina	1812
28	W	Baron Bunsen died	1860
29	T	Revolt of Poland	1830
30	F	*St. Andrew.* Batt. Sinope, 1853. Mar. Saxe d.	1750

DECEMBER.

DECEMBER fat and rosy strides,
His old heart warm, well clothed his sides,
With kindly word for young and old,
The cheerier for the bracing cold;
Laughing a welcome, open flings
His doors, and as he does it, sings.

1	S	Battle of Austerlitz	1805
2	S	*1st in Advent.* Hernan Cortes, conq. Mex. d.	1547
3	M	Battle of Honhenlinden	1805
4	T	Cardinal Richelieu died	1642
5	W	Columbus discovered Hayti	1492
6	T	Rhode Island taken by the English	1776
7	F	Rebels defeated at Toronto	1837
8	S	Mary Queen of Scots born	1542
9	S	*2nd in Advent.* Gust. Adolphus of Sweden b.	1594
10	M	Gen. Sir Wm. F. Williams, hero of Kars, born	1800
11	T	Charles XII. killed	1718
12	W	New Zealand discovered	1642
13	T	Battle of Fredericksburg	1862
14	F	Prince Albert died, 1861. Washington died	1799
15	S	Reinterment of Napoleon I. in Paris	1840
16	S	*3rd in Advent.* Sir W. Petty, polit. econ. died	1687
17	M	First Lower Canadian Parliament	1792
18	T	General Lord Lynedoch died	1843
19	W	Battle of Niagara	1813
20	T	Louis Napoleon proclaimed President	1848
21	F	*St. Thomas.* Battle of Ferozepore, India	1845
22	S	Pilgrims landed at Plymouth	1620
23	S	*4th in Advent.* Henry, Duke of Guise, assass.	1588
24	M	Treaty of Ghent	1814
25	T	*Christmas Day.* Sir Isaac Newton born	1642
26	W	*St. Stephen.* Stephen crowned King of Eng.	1135
27	T	*St. John Evan.* Belgium Independ. achieved	1830
28	F	*Innocents.* Lord Macauley died	1859
29	S	Sir Archibald Alison, historian, born	1792
30	S	*1st aft. Christmas.* Society of Jesuits founded	1535
31	M	Batttle of Stone River or Murfreesboro'	1862

ABSTRACT OF METEOROLOGICAL OBSERVATIONS,

Made at the Magnetical Observatory, Toronto.

For the year of our Lord 1864; compiled from Reports, &c., published in the Canadian Journal.

Month.	Temperature. Mean.	Temperature. Highest.	Temperature. Lowest.	Temperature. Range.	Barometer. Mean.	Barometer. Highest.	Barometer. Lowest.	Barometer. Range.	Warmest Day. Date.	Warmest Day. Mean Temp.	Coldest Day. Date.	Coldest Day. Mean Temp.	Rain in inches.	Snow in inches.	No. days Rain.	No. days Snow.	No. Fair Days.	Mean Humidity.	M'n of Cloudiness.	Resultant Direction of Wind.	M. V. of Wind.
	°	°	°	°						°		°								°	
Jan.	22.79	44.2	-9.0	53.2	29.5887	30.102	28.910	1.192	28	36.82	2	-2.40	1.168	26.3	5	14	14	.82	.67	S. 73 W.	10.
Feb.	24.32	45.0	-15.0	60.0	29.4914	30.124	29.009	1.115	23	38.67	17	-4.62	0.397	9.5	2	14	13	.82	.72	S. 84 W.	10.
Mar.	29.12	50.2	3.0	47.2	29.5082	30.067	28.829	1.238	4	39.93	22	11.75	1.620	3.7	9	12	14	.80	.66	N. 53 W.	8.
April	40.95	59.4	28.1	31.3	29.5968	29.964	29.301	0.663	26	49.25	1	35.40	3.633	3.5	16	3	14	.75	.74	N. 41 E.	7.
May	54.81	79.0	32.2	46.8	29.4721	29.788	29.166	0.622	21	67.23	11	39.58	4.070	0.0	18	0	13	.75	.68	N. 7 W.	5.
June	63.03	93.4	34.8	58.6	29.6545	29.961	29.007	0.954	25	81.77	10	47.45	0.570	.....	5	...	25	.63	.30	N. 55 W.	4.
July	69.73	99.2	49.0	41.2	29.6289	29.831	29.319	0.512	19	76.67	21	61.42	1.332	.....	8	...	23	.66	.44	N. 61 W.	6.
Aug.	68.58	94.0	47.0	47.0	29.5450	29.863	29.099	0.764	10	80.18	30	57.02	5.060	.....	16	...	15	.73	.70	N. 70 W.	4.
Sept.	56.36	75.0	37.8	35.2	29.6097	29.975	29.230	0.745	9	65.37	30	44.62	2.508	.....	11	...	19	.75	.58	N. 38 W.	7.
Oct.	45.17	67.0	28.0	39.0	29.5207	29.890	29.026	0.864	6	56.95	8	38.27	3.321	Ina.	22	1	9	.80	.74	N. 60 W.	6.
Nov.	36.91	60.2	21.0	39.2	29.5790	30.126	28.671	1.455	9	55.13	23	24.48	3.765	4.5	11	8	12	.78	.75	S. 72 W.	7.
Dec.	24.46	50.4	-10.4	60.8	29.5198	30.327	28.854	1.473	3	41.48	22	1.40	2.045	27.1	9	18	9	.82	.80	S. 82 W.	9.
The Year.	° 44.70	Aug 8th 94.0	Feb. 17th. -15.0	° 109.0	29.5596	Dec. 9th. 30.327	Nov. 4th. 28.671	1.656	Ju. 25.	° 81.77	Feb.17.	-° -4.62	29.486	74.6	132	70	180	.76	.65	° N. 76 W.	7.

The mean temperature of the year 1864 was 44°.70, or 0°.53 in excess of the average of 25 years. The deviation of the monthly means above or below their respective averages, and irrespective of sign, had an average amplitude of 1°.36; thus indicating a year of unusually equable temperature, the average amplitude in twenty-five years being 2°.33. The highest temperature was observed on August 8th, when the thermometer marked 94° Fah., and the lowest on 17th February, when —15° was recorded, giving a range of 109°.

The warmest day of the year was June 25th, having a mean temperature of 81°.77, and the coldest day February 17th, with a mean temperature of —4°.62.

The mean deviations of temperature in the four seasons, with their proper signs, were : —0°.33 in Winter; +0°.79 in Spring; +2°.27 in Summer; and —0°.60 in Autumn.

The yearly range of the Barometer was 1.656, or 0.124 below the average of the past nine years. The yearly mean pressure was the lowest recorded during the past eighteen years, and was under the average .0537. The highest pressure, 30.327, was noted at 10 a.m. on 9th December—the lowest, 28.671, at 2 p.m. on 4th November.

As regards rain and snow, there was, on the whole year, an excess amounting to 0.655 inches of water. An excess occurred in Winter, Spring, and Autumn—the total precipitation exceeding the average by 1.136 inches in Winter, 1.788 inches in Spring, and 0·186 inches in Autumn. In Summer, the rain was deficient as compared with the average by 2.405 inches. This deficiency was not much greater than that of the summer of 1863; but the distribution among the three summer months was very different in the two years, for while in the summer of 1863 there was a moderate deficiency in each month, the rain in June, 1864, was less than one-fifth, and in July little over one-third of the average fall; that of August being above the average in the ratio of 5 to 3 nearly.

The number of nights possible to Aurora during the year was 158, as follows:—in January, 11; February, 11; March, 15; April, 10; May, 12; June, 24; July, 19; August, 12; September, 14; October, 11; November, 9; and December, 10. Number of Auroras observed 34 — distributed over the year as follows:—in January, 0; February, 4; March, 2; April, 4; May, 3; June, 5; July, 3; August, 6; September, 4; October, 2; November 1; December, 0.

Mean elasticity of aqueous vapour was, in January; ·110; February, ·119; March, ·135; April, ·194; May, ·333, June, ·380; July, ·473; August, ·516; September, ·347; October, ·248; November, ·182; December, ·121. Mean for the year being ·263. Average for the past seven years being ·260.

In the following summary several of the results f year 1864 are compared with the averages derived f series of years as well as with extreme values of anal results given by the same series.

TEMPERATURE.

	1864.	Average of 25 years.	Extreme
Mean temperature of the year.....	44°.70	44°.17	46°.86 (in 1846)
Warmest month ...	July	July	July, '54
Mean temp. of the warmest month ..	69°.73	66°.98	72°.47
Coldest month	January	Feb.	Jan. '57.
Mean temp. of the coldest month ...	22°.79	22°.99	12°.75
Difference between the warmest & the coldest months...	46°.94	43°.99	...
Mean of deviations of monthly means from their respec. averages of 25 yrs. signs of deviation being disregarded.	1°.36	2°.33	3°.58 (in 1857)
Months of greatest deviation without regard to sign ...	May	January	Jan. '27.
Correspond. magnitude of deviation	3°.1	3°.7	10°.8
Warmest day	June 25	...	July 12, 1845
Mean temperat. of the warmest day	81°.77	77°.45	82°.32 Feb. 6, 1855
Coldest day	Feb. 17	...	Jan. 22, 1857
Mean temperat. of the coldest day...	—4°.62	—1°.02	—14°.38
Date highest temp.	Aug. 8	...	Aug. 24, 1854
Highest temperat...	94°.0	90°.6	99°.2
Date lowest temp...	Feb. 17	...	Jan. 28, 1859
Lowest temperatur.	—15°.0	—12°.4	—26°.5
Range of the year...	109°.0	103°.0	118°.2

ATIONS,

nadian Journal.

	Mean Humidity.	M'n of Cloudiness.	Resultant Direction of Wind.	M. V. of Wind
			°	
14	.82	.67	S. 73 W.	10.
13	.82	.72	S. 84 W.	10.
14	.80	.66	N. 53 W.	8.
14	.75	.74	N. 41 E.	7.
13	.75	.68	N. 7 W.	5.
25	.63	.30	N. 55 W.	4.
23	.66	.44	N. 61 W.	6.
15	.73	.70	N. 70 W.	4.
19	.75	.58	N. 38 W.	7.
9	.80	.74	N. 60 W.	6.
12	.78	.75	S. 72 W.	7.
9	.82	.80	S. 82 W.	9.
			°	
180	.76	.65	N. 76 W.	7.

everal of the results fo
the averages derived fr
extreme values of anal
es.

ATURE.

	Average of 25 years.	Extreme	
	44°.17	46°.36 (in 1846)	4 (in
	July	July, '54	Au
	66°.98 Feb.	72°.47 Jan. '57.	6 Fe
	22°.99	12°.75	2
	43°.99	...	
	2°.33	3°.58 (in 1857)	(in
	January	Jan. '27.	
	3°.7	10°.8 July 12, 1845	J
	...		
	77°.45	82°.32 Feb. 6, 1855	7
	...	Jan. 22, 1857	D
	—1°.02	—14°.38 Aug. 24, 1854	A
	...		
	90°.6	99°.2 Jan. 25, 1859	J
	...		
	—12°.4	—26°.5	
	103°.0	118°.2	

BAROMETER.

	1864.	Average of 18 years.	Extremes.	
n pressure of e year.....	29.5596	29.6133	29.6679 (in 1849)	29.5596 (in 1864)
th of highest ean pressure....	June.	Sept.	June, '49	June, '54
hest mean onthly pressure	29.6545	29.6629	29.8030	29.6545
th of lowest ean pressure....	May.	June.	Mar. '59	Nov. '49.
est mean onthly pressure	29.4721	29.5624	29.4215	29.5868

BAROMETER—(*Continued.*)

	1864.	Average of 9 years.	Extremes.	
of highest pres- re in the year...	Dec. 9, 10 a.m.	...	Jan. '55.	Dec. '54
est pressure....	30.327	30.372	30.552	30.245
of lowest pres- re in the year...	Nov. 4, (2 p.m.)	...	Mar. '59	Mar. '58
est pressure.....	28.671	28.592	28.286	28.849
ge of the year...	1.656	1.780	2.106 (in 1859)	1.459 (in 1860)

RELATIVE HUMIDITY.

	1864.	Average of 20 years.	Extremes.	
n humidity of e year.....	76	78	82 (in 1851)	73 (in 1858)
th of greatest midity	Dec.Jan. and Feb.	Jan.	Jan. '57	Dec. '58
test mean nthly humidity	82	83	89	81
th of least midity	June.	May.	Feb. '43	April,'49
t mean nthly humidity	63	72	58	76

EXTENT OF SKY CLOUDED.

	1864.	Average of 12 years.	Extremes.	
n cloudiness of e year.....	0.65	0.60	0.65	0.57
cloudy month. test monthly	Dec.	Dec.	—	—
n of cloudiness t cloudy month	0.80 June.	0.75 Aug.	0.83 —	0.73 —
est monthly n of cloudiness	0.30	*0.47	0.30	*0.45

The average lowest monthly mean of cloudiness in mn (2) is the least of the twelve monthly means de- each from twelve years, and does not include the st months in each year, as these fall differently in rent years. This explains why the *highest* minimum lumn (4) should be less than the average minimum. verage value of the greatest as well as of the least thly means of the several elements, and given in mn (2), are similarly obtained, and therefore do not ssarily lie between the numbers in columns (3) and (4). the case of the warmest days, or the highest tempe- res in each year, and other analogous quantities, the ges in column (2) are derived from the corresponding es in each year, independently of the time of their rence, and must of necessity lie between the numbers lumns (3) and (4).

WIND.

	1864.	Result of 17 years.	Extremes.	
Resultant direction	N 70° W	N 5[illegible]° W		
Mean resultant velocity in miles..	2.40	1.83		
Mean velocity, without reg. to direc.	7.40	6.88		
Month of greatest mean velocity.....	January	March	Mar. '60	Jan. '48
Greatest monthly mean velocity.....	10.22	8.67	12.41	5.8[illegible]
Month of least mean velocity	June.	July	Aug. '52	Sept. '63
Least monthly mean velocity.....	4.53	4.97	3.30	5.79
Day of gr. mean vel.	Jan. 1			[illegible]
Greatest daily mean velocity.....	28.37			
Day of least m. vel.	June 17			
Least daily m. velo.	Calm.			
Hour of greatest absolute velocity	Nov. 10, 1to2a.m.			
Greatest velocity...	40.2			

RAIN.

	1864.	Average of 23 years.	Extremes.	
Total depth in the year in inches.....	29.486	29.955	43.555 (in 1843)	43.505 (in 1856)
Number of days in which rain fell...	132	108	130 (in 1861)	80 (in 1841)
Month in which the greatest depth of rain fell	August	Nov.	Sept. '43	Sept. '48
Greatest depth of rain in one month	5.060	3.765	9.760	3.115
Month in which days of rain were most frequent.....	October	October	Oct. '64	May, '41
Greatest No. of rainy days in one month	22	13	22	11
Day in which gr'tst amount of rain fell	Aug. 26	...	Sept. 14, 1843	Sept. 14, 1848
Greatest amount of rain in one day...	1.324	2.067	3.455	1.060
Hour of heaviest rain	Aug. 26, 4 to 5 pm	...	...	...
Greatest amount of rain in one hour..	0.770	...	...	...

SNOW.

	1864.	Average of 23 years	Extremes.	
Total depth in the year in inches.....	74.6	63.4	99.0 (in 1855)	38.4 (in 1851)
Number of days in which snow fell...	70	59	87 (in 1859)	33 (in 1848)
Month in which the greatest depth of snow fell.....	Dec.	Feb.	Feb. '46	Dec. '51
Greatest depth of snow in one month	27.1	18.1	46.1	10.7
Month in which days of snow were most frequent.....	Dec.	Dec.	Dec. '59 Jan. '61	Feb. '48
Greatest number of days of snow in one month.....	18	13	23	8
Day in which the greatest amount of snow fell.....	Jan. 19 Dec. 21	...	Feb.5,'63	Fb.26,'54 Ja.10,'57
Greatest fall of snow in one day.....	10	8.5	16	5.5

No. 1.—STATEMENT OF AFFAIRS, SHEWING THE LIABILITIES AND ASSETS OF THE PROVINCE OF CANADA, ON THE 30TH JUNE, 1864.

LIABILITIES.			AMOUNT. $ cts.	TOTAL AMOUNT. $ cts.
Imperial Guaranteed Loan			1,654,666 67	
Debentures (principal and interest payable in London), Consolidated Canadian 5 per cent. Loan		$32,167,206 67		
LESS — Amount in hands of London Agents	$3,489,184 63			
Amount cancelled and inscribed, but not returned to Receiver General	461,596 94			
		3,950,781 57		
			28,216,425 10	
Amount of Inscription, Consolidated Canadian 5 per cent. Loan			3,338,190 75	
Debentures bearing 5 per cent. interest (old, principal and interest payable in London)		$815,315 11		
LESS—Redeemed but not returned to Receiver General		208,441 77		
			606,873 34	
Debentures bearing 6 per cent. (old, principal and interest payable in London)		$24,968,920 00		
LESS—Amount cancelled and inscribed, but not returned to Receiver General)		21,413 29		
			24,947,506 71	
Debentures bearing 5 per cent. (principal and interest payable in Canada)			82,000 00	
" " 5 per cent. (new, principal and interest payable in Canada)			137,025 00	
" " 5 per cent. (new provincial notes, principal and interest payable in Canada)			1,500,000 00	
" " 6 per cent. (old, principal and interest payable in Canada)			1,144,703 54	
" " different rates of interest, for Lake St. Peter improvement			461,600 00	
				62,088,991 11
Provincial Debentures, 13 & 14 Vic. caps. 2 & 68			21,200 00	
" " 9 Vic. cap. 61, and 12 Vic. cap. 34			32,000 00	
" " 12 Vic. cap. 112			21,674 97	
" " 12 Vic. cap. 112, and 18 Vic. cap. 164			95,600 00	
" " 12 Vic. cap. 112			8,955 00	
" " 9 Vic. cap. 33			25,410 00	
" " Various Acts			188,000 00	
Court Houses, Lower Canada — Chicoutimi			873 10	
Court Houses, Lower Canada — Bonaventure			1,044 13	
Court Houses, Lower Canada — Gaspé			1,682 31	
Great Western Railway Company Sinking Fund			16,666 37	
Great Western Railway Company			886 47	
Montreal District Council			3,912 05	
[illegible] Upper Canada			546,861 64	

ASSETS.			AMOUNT. $ cts.	TOTAL AMOUNT. $ cts.
Sinking Fund (East India 5 per cent. Stock)				1,745,242 37
do. (Consolidated Canadian Loan)				722,502 26
Desjardins Canal			120,263 93	
Grand River Navigation Company			3,302 23	
Grantham Academy			1,752 53	
Oswegatchie Harbour Company			9,071 78	
Tay Navigation Company			7,764 05	
St. Lawrence Canals			7,406,269 86	
Welland Canal		$7,309,869 16		
LESS—Sales		20 00		
			7,309,849 16	
Chambly Canal and River Richelieu			433,807 83	
Lake St. Peter		$358,235 08		
Amount of Debentures assumed per Act 27 and 28 Vic. cap. 12		680,000 00		
Expended by Commissioners on account of advance on Plant in 1859		60,000 00		
			1,098,235 08	
Burlington Bay Canal			308,328 32	
Ottawa Works		$1,148,920 16		
LESS—Sales		220 00		
			1,148,600 16	
Harbours and Lighthouses		$2,558,654 92		
LESS—Sales		9,037 50		
			2,549,617 42	
Improvement of the Trent			558,506 20	
Roads and Bridges, Upper Canada		$565,366 00		
LESS—Sales		2,500 00		
			562,866 00	
Roads and Bridges, Lower Canada			1,161,829 34	
Provincial Penitentiary			136,831 02	
Government Buildings, Ottawa			1,513,412 26	
Custom Houses, Upper and Lower Canada			134,148 83	
Post Offices do. do.			88,148 86	
Miscellaneous Public Buildings, Upper and Lower Canada			78,047 14	
Miscellaneous Works		$1,298,986 68		
LESS—Sales		560 00		
			1,298,426 68	
				25,931,168 08
Upper Canada Building Fund	Lunatic Asylum		15,200 00	
	Normal School		6,000 00	
	Lunatic Asylum		32,000 00	
Court Houses, Lower Canada	Aylmer		21,674 97	
	Montreal		95,600 00	
	Kamouraska		8,955 00	
Law Society, Upper Canada			25,410 00	
Montreal Turnpike Trust			188,000 00	
University Permanent Fund			1,220 63	
Royal Institution			7,990 00	
Grand Trunk Railway Company, Debenture Account			15,142,633 34	
do. do. Special do.			19,428 06	
do. do. Interest do.			7,731,784 01	
do. do. Redem. City Montreal Bds.			100,000 00	
Great Western Railway Company, Debenture Account			2,810,500 00	

Provincial Debentures, 13 & 14 Vic. caps. 2 & 68	21,200 00	
" " 9 Vic. cap. 61, and 12 Vic. cap. 34	32,000 00	
" " 12 Vic. cap. 112	21,674 97	
" " 12 Vic. cap. 112, and 18 Vic. cap. 164	95,600 00	
" " 12 Vic. cap. 112	8,955 00	
" " 9 Vic. cap. 33	25,410 00	
" " Various Acts	188,000 00	
Court Houses, Lower Canada ... Chicoutimi	873 10	
Bonaventure	1,044 13	
Gaspé	1,682 31	
Great Western Railway Company Sinking Fund	16,666 37	
Great Western Railway Company	886 47	
Montreal District Council	3,912 05	
Consolidated Municipal Loan Sinking Fund, Upper Canada	546,861 64	
do. do. Lower Canada	154,105 71	
Seamen's Penalties	97 41	
Grand Trunk Railway Postal Subsidy Account	107,120 43	
Copyright Duty	182 43	
		832,435 35
Municipalities Fund, Upper Canada	190,485 52	
Widows' Pensions and Uncommuted Stipends, U. C.	55,359 29	
do. do. L. C.	3,564 47	
School Land Fund, Common (12 Vic. cap. 200)	1,290,110 11	
Upper Canada Grammar School Fund	321,098 62	
do. do. Income Fund	64,591 67	
Superannuated School Teachers' Fund, Lower Canada	2,701 21	
Normal School Building Fund do.	36,363 66	
Upper Canada Building Fund	338,213 73	
do Improvement Fund	5,172 01	
Indian Fund	1,566,981 20	
do. Special Account	3,778 00	
do. Suspense do.	48,804 47	
Lower Canada Superior Education Fund	260,714 02	
		4,177,937 98
Consolidated Fund	.....	5,786,087 37
Glyn, Mills & Co.	1,730,389 12	
Baring, Brothers & Co.	1,547,501 11	
Crown Lands Department Suspense Account	164,383 89	
Baring, Brothers & Co., Dividend Account	289 59	
		3,442,563 71
Total		$77,203,282 16

			25,931,168 68
Upper Canada Building Fund ... Lunatic Asylum	15,200 00		
Normal School	6,000 00		
Lunatic Asylum	32,000 00		
Court Houses, Lower Canada ... Aylmer	21,674 97		
Montreal	95,600 00		
Kamouraska	8,955 00		
Law Society, Upper Canada	25,410 00		
Montreal Turnpike Trust	188,000 00		
University Permanent Fund	1,220 63		
Royal Institution	7,990 00		
Grand Trunk Railway Company, Debenture Account	15,142,633 34		
do. do. Special do.	19,428 06		
do. do. Interest do.	7,731,784 01		
do. do. Redem. City Montreal Bds.	100,000 00		
Great Western Railway Company, Debenture Account	2,810,500 00		
do. do. Interest do.	747,952 85		
Northern Railway Company, Debenture Account	2,311,666 67		
do. do. Interest do.	1,017,660 23		
do. do. do. do. Special	29,200 00		
Consolidated Municipal Loan Fund, U.C., Debenture Account	7,294,800 00		
do. do. do. Interest do.	2,588,522 99		
do. do. do. L.C., Debenture do.	2,418,540 00		
do. do. do. Interest do.	562,528 03		
Agricultural Society, Upper Canada	4,000 00		
Lower Canada Legislative grant	28,494 73		
Law Fees, Consolidated Statutes, U. C., cap. 11	149,262 19		
Quebec Fire Loan	281,169 75		
Montreal Harbour	5,107 68		
Tug Service below Quebec, Advance Account	132,000 00		
Upper Canada Improvement Fund, do.	813 20		
Grand Trunk Railway Co., Special do.	119,000 00		
County of Temiscouata, do.	3,000 00		
Quebec Turnpike Trust, do.	39,140 00		
Consolidated Municipal Loan Fund, L. C. do.	45,118 80		
Education, East, do.	290 10		
Advance Account	18,424 55		
Advances of Official Salaries	1,151 34		
Building and Jury Fund, Lower Canada	62,022 80		
Bank of England Agency Account	916 90		
Indemnity to Revenue Inspectors, Upper Canada	2,427 91		
Subsidiary Lines, Upper and Lower Canada, G. T. R'way Co.	170,290 83		
City of Hamilton Interest Account	16,290 00		
Cataraqui Property	6,579 20		
Bank of Upper Canada, Special Account	1,376,666 67		
Investment Account, ex: Consolidated Canadian Loan	55,067 04		
			45,376,953 33
Municipalities' Fund, Lower Canada	206,555 77		
Lower Canada Superior Education Income Fund	227,176 18		
Investments on account of Trust Funds	196,800 00		
Seignorial Tenure Redemption	55,314 66		
			685,826 61
Consolidated Fund Investment Account			691,215 60
Cash		$1,098,208 82	
ADD—Sundry refunds received since June 30, '64		20,843 06	
		1,119,051 88	
LESS—Unpaid Warrants		160,993 12	
		959,058 76	
New Coinage, Cash Account		303 88	
Glyn, Mills & Co., Dividend Account		3,017 28	
Crown Lands Department		223,706 46	
			1,176,086 38
Total			$77,203,282 16

No. 2.—*Statement of entire Receipts and Payments of Province, from all sources, during six months ending June 30, 1866.*

RECEIPTS.	AMOUNT.	TOTAL.
	$ cts.	$ cts.
Ordinary Revenues.		
Customs and Excise	3,594,151 07	
Post Office and Ocean Postage	426,053 40	
Public Works	129,415 73	
Provincial Steamers	3,072 09	
Territorial	261,896 32	
Casual	12,871 85	
Quebec Loan	753 57	
Interest on Investments	88,236 82	
Premium and Discount...$108,536 45 } Exchange 410 29 }	108,946 74	
Bank Imposts	10,899 14	
Law Fees (Con. Stat. U. C. cap. 12)	17,092 94	
Fines and Forfeitures	8,727 29	
		4,662,116 96
Special Revenues.		
Law Fees, Fisheries, Cullers' Fees, &c.	.....	101,091 23
Debentures, &c.		
Debentures and Stock	28,171 82	4,763,208 19
Imperial Sinking Fund	2,634,757 63	
Open Accounts.		
Municipal Loan Fund, U.C.	82,233 08	2,662,929 45
do. L.C.	6,192 67	
Court Houses, L.C.	16,755 85	
Law Society	8,579 99	
Quebec Fire Loan	84,209 69	
Building and Jury Fund	13,797 32	
Upper Canada Building Fund	13,398 80	
Municipalities' Fund, U. C.	103,767 92	
do. L. C.	13,459 63	
Common School Fund	98,216 54	
Education Funds, U. C.	5,516 88	
do. L. C.	22,457 56	
Indian Fund	95,023 43	
Tavern Licenses, appl. to Municip. L.C.	3,156 29	
Copyright Duty	387 46	
Cataraqui Property	3,000 80	
Sales of Public Works	12,347 50	
Northern Railway (Int. on Special Ac.)	7,300 00	
Bank of Upper Canada (Special Ac.)	110,000 00	
Consol Fund Investment	1,000 00	
		700,801 41
Total Receipts	.....	8,126,939 05

PAYMENTS.	TOTAL.
	$ cts.
Interest on Public Debt	1,883,821
Charges of Management	19,454
Exchange	7,481
Sinking Fund	219,325
Redemption of Public Debt	2,798,149
Premium and Discount	97,289
Civil Government	214,312
Administration of Justice, East	177,289
do. do. West	163,778
Police	11,642
Penitent., Reformat. & Prison Inspec.	48,709
Legislation	230,630
Education, East	95,090
do. West	24,578
Literary and Scientific Institutions	6,272
Hospitals and Charities	111,311
Geological Survey	11,045
Militia	207,791
Arts, Agriculture and Statistics	1,668
Census	4,109
Agricultural Societies	1,600
Emigration and Quarantine	13,081
Pensions and Indian Annuities	37,346
Public Works. Build'gs, rents, repairs	259,645
Roads and Bridges	7,377
Ocean and River Steam Service	226,189
Light Houses and Coast Service	37,284
Fisheries	16,161
Seigniorial Tenure Redemption	101,581
Cullers' Office	19,251
Railway and Steamboat Inspection	5,461
Advances and Repayments	12,290
Municipalities Fund, East	192
do. West	529
Indian Fund	63,262
Miscellaneous	49,773
Customs and Excise	200,365
Post Office, General	167,630
Public Works	108,605
Territorial	74,504
Fines and Forfeitures	3,677
Minor Revenues	319
Special Funds	48,712
Total Payments	7,789,575

No. 3.—*Debenture Debt of Canada: shewing their rates and interest, to 30th June, 1864.*

		Currency Debentures in Province.			Totals of all Currency Debentures	Stg. Debentures in England		Totals of all Sterling Debentures.	Grand Tota
		Chargeable on Consol'd Fund.	Issued on acc't L.C. Int. guar.	Charg'able on Special Fund.		Issued on account of the Province.	Issued on account of Guarantees.		
Debentures bearing	4 p. ct.	...	...	...	...	1,654,666 67	...	1,654,666 67	1,654,666
	4½ "	...	14,600 00	...	14,600 00	...	...	...	14,600
	5 "	1,719,025 00	452,026 67	...	2,171,051 67	32,161,489 22	...	32,161,489 22	34,332,540
	6 "	1,144,703 47	202,800 00	176,210 00	1,523,713 47	9,638,919 97	15,308,586 78	24,947,506 75	26,471,220
	7 "	...	15,466 67	...	15,466 67	...	...	...	15,466
	7½ "	...	34,660 00	...	34,660 00	...	...	...	34,660
	7¾ "	...	56,936 67	...	56,936 67	...	...	...	56,936
	7⅞ "	...	21,200 00	...	21,200 00	...	...	...	21,200
	"	...	333,336 66	28,629 97	361,966 63	...	...	...	361,966
Total		2,863,728 47	1,131,026 67	204,839 97	4,199,595 11	43,455,075 86	15,308,586 78	58,763,662 64	62,963,257
Annual Interest, at	4 p. ct.	...	...	...	...	66,186 67	...	66,186 67	66,186
	4½ "	...	657 00	...	657 00	...	...	...	657
	5 "	85,951 25	22,601 33	...	108,552 58	1,608,074 46	...	1,608,074 46	1,716,627
	6 "	68,682 21	12,168 00	10,572 60	91,422 81	578,335 20	918,515 20	1,496,850 40	1,588,273
	7 "	...	1,082 67	...	1,082 67	...	...	...	1,082
	7½ "	...	2,599 50	...	2,599 50	...	...	..	2,599
	7¾ "	...	4,412 59	...	4,412 59	...	...	...	4,412
	7⅞ "	...	1,669 50	...	1,669 50	...	...	...	1,669
	8 "	...	26,666 95	2,290 38	28,957 33	...	...	...	28,957
Total		154,633 46	71,857 54	12,862 98	239,353 98	2,252,596 33	918,515 20	3,171,111 53	3,410,465
Commission on Sterling Interest in London					...	...	...	31,380 17	31,380
Grand Totals of Interest, &c., payable					$239,353 98	...	...	$3,202,491 70	3,441,845

hs ending June 30, '6

	TOTAL.
	$ c
.....	1,883,821
.....	19,454
.....	7,481
.....	219,325
.....	2,798,149
.....	97,289
.....	214,312
East	177,289
West	163,778
.....	11,642
on Inspec.	48,709
.....	230,630
.....	93,090
.....	24,578
titutions..	6,272
.....	111,311
.....	11,045
.....	207,791
istics.....	1,668
.....	4,109
.....	1,600
e.....	13,061
nities	37,346
nts, repairs	259,645
.....	7,377
ervice	226,189
ervice.....	37,284
.....	16,161
ption	101,581
.....	19,251
nspection..	5,461
s	12,290
.....	192
t	529
.....	63,262
.....	49,773
.....	200,365
.....	167,630
.....	108,605
.....	74,504
.....	3,677
.....	319
.....	48,712
ents	7,789,575

ume, 1864.

Totals of all Sterling Debentures.	Grand Tota
1,654,666 67	1,654,666
...	14,600
2,161,489 22	34,332,540
4,947,506 75	26,471,220
...	15,466
...	34,660
...	56,936
...	21,200
...	361,966
8,763,662 64	62,963,257
66,186 67	66,186
...	657
1,608,074 46	1,716,627
1,496,850 40	1,588,273
...	1,082
..	2,529
...	4,412
...	1,669
...	28,957
3,171,111 53	3,410,465
31,380 17	31,380
3,202,491 70	3,441,845

IMPORTS.

No. 1.—*Summary Statement of the Value of Imports, Duty collected, &c., for the six months ending 30th June, 1864.*

IMPORTS.	TOTAL VALUE.	FROM WHAT COUNTRY IMPORTED. GREAT BRITAIN.	BRITISH COLONIES. N. AMERICA.	BRITISH COLONIES. W. IND.	U. STATES.	OTHER FOR. COUNTRIES.	AMOUNT OF DUTY.
aying Specific Duties	$ 21,463	8,157	100	...	13,206	...	$ 7,847 21
do. Specific and ad val. Duties ...	2,217,903	646,521	23,225	261,972	747,206	583,979	794,777 87
do. 30 per cent. ad valorem	82,455	36,501	275	154	34,066	11,459	23,942 33
do. 25 do. do.	91,464	63,015	1,555	...	24,607	2,287	16,876 94
do. 20 do.	10,744,516	8,967,905	15,170	7	1,229,738	531,696	2,111,024 81
do. 15 do.	879	397	...	...	482	...	131 97
do. 10 do.	1,148,137	1,002,435	931	...	124,629	20,142	113,766 95
ree Goods—Coin and Bullion.....	2,475,504	1,333	...	...	2,474,171	...	...
ther Free Goods.....	7,096,826	1,153,976	52,575	...	5,775,398	114,877	...
or. Reprints of Brit. Copyright Works	3,069	...	...	...	3,069	...	...
Total	23,882,216	11,880,240	93,831	217,133	10,426,572	1,264,440	3,068,368 08

o. 2.—*Comparative Statement, showing the Gross Values and Duties of Articles of British and Foreign Merchandise, entered for Consumption in Canada for the six months ending 30th June, 1863 and 1864.*

GOODS.	1863. VALUE.	1863. DUTY.	1864. VALUE.	1864. DUTY.
oods paying Specific duty ..... And 100 per cent., 40 per cent., and 30 per cent. ad val.	$1,689,534	$676,569 58	$2,321,821	826,567 41
oods paying 25 per cent. ad valorem	70,849	17,712 25	91,464	16,876 94
Do. at 20 per cent. and 15 per cent., ad valorem	6,868,392	1,366,187 61	10,745,395	2,111,156 78
Do. at 10 per cent. ad valorem.....	957,629	95,155 06	1,148,137	113,766 95
ree Goods—Coin and Bullion	2,077,834	...	2,475,504	...
ther Free Goods	8,426,740	...	7,096,826	...
oreign Reprints of British Copyrights	2,262	...	3,069	...
Total ..... $	20,093,240	2,155,624 50	23,882,216	3,068,368 08

o. 3.—*Total Imports into Canada from For. W. Indies*, 1864.

rect from Foreign West Indies	166,109
rough the United States.....	152,202
" Nova Scotia, Newf'land & P. Edw. Island,	8,512
tal Importations	$326,823

No. 4.—*Total Value of Goods enumerated in the Reciprocity Treaty, being the growth and produce of the United States, and imported into Canada during the years 1859 to 1864.*

1859.....	7,106,116	1862.....	14,430,626
1860.....	7,069,098	1863.....	12,339,367
1861.....	9,980,937	1864 (6 m's only)	4,875,630

EXPORTS.

o. 1.—*Summary Statement of Value of Exports (Articles of Canadian Produce,) for the 6 months ending June 30, 1864.*

EXPORTS.	TOTAL VALUE.	GREAT BRITAIN.	B. NORTH AMERICA.	WEST INDIES.	UNITED STATES.	FOREIGN COUNTRIES.
roduce of the Mines.....	$146,230	...	178	...	145,997	55
Do. Fisheries	99,683	14	11,216	8,264	44,349	35,840
Do. Forest	4,167,161	2,430,331	25,267	551	1,663,897	47,115
nimals and their Products.....	2,103,691	211,413	31,922	...	1,860,029	327
gricultural Products	4,368,691	1,064,950	238,529	482	3,054,628	10,102
anufactures	277,789	65,009	35,244	4,668	172,812	56
in and Bullion.....	704,166	28,036	...	...	676,130	...
her Articles	111,694	820	5,734	51	104,555	534
ips built at Quebec, 22,627 tons, at $41 ⅌ ton	927,707	927,707	...	...	...	...
Total value of Exports	$12,966,812	$4,728,280	$348,090	$14,016	$ 7,722,397	$94,029

o. 2.—*Comparative Statement, showing the Gross Values of Articles of Canadian Produce, &c, for the six months ending June 30, '63 & '64.*

ARTICLES.	1863.	1864.
oduce of the Mines	260,214	146,230
Do. Fisheries	119,089	99,683
Do. Forest.....	3,753,737	4,167,161
imals and their Products.....	1,064,704	2,103,691
gricultural Products.....	4,350,926	4,368,691
anufactures	214,599	277,789
in and Bullion.....	685,784	704,166
her Articles	99,394	111,694
lue of Ships built at Quebec.....	770,216	927,707
timated Exports short returned	648,232	976,696
Total Value of Exports.....$	11,966,895	13,883,508

No. 3.—*Statistical View of the Commerce of Canada, exhibiting the Value of Exports to and Imports from Great Britain, her Colonies, and Foreign Countries, for six months ending June 30, '64.*

COUNTRIES.	VALUE OF EXPORTS.	VALUE OF IMPORTS.
Great Britain	4,728,280	11,880,240
N. American Colonies.....	348,090	93,831
British West Indies	14,016	217,133
U. States of America	8,699,093	10,426,527
Other Foreign Countries .	94,029	1,264,440
Total..... $	13,883,508	23,882,216

o. 4.—*Comparative Statement of Value of Imports and Exports of Canada for the six months ending June 30, '63 & '64.*

mports, 1863, $20,093,240	Exports, 1863, $11,966,895	Tot. Imp. & Exp. 1863, $32,060,135	Increase in 1864, $5,705,589;
" 1864, $23,882,216	" 1864, $13,883,508	" " 1864, $37,765,724	or 17 4-5th per cent.

No. 5.—Comparative Return *of the Value of the Exports of the Domestic Produce and Manufactures—the Value of Goods entered for Consumption—and the Amounts of Duties collected at each Port in Canada—during the years* 1861 *and* 1862 *and for the six months ending* 30*th June,* '63 *&* '64.

	PORTS.	1861. Exports.	1861. Imports.	1861. Duties Collected.	1862. Exports.	1862. Imports.	1862. Duties Collected.
		$	$	$ ct.	$	$	$ ct.
1	Amherst	.....	11,867	610 50	.....	6,524	201 68
2	Amherstburg	77,744	58,998	4,418 62	78,053	54,988	3,685 32
3	*Bath	45,547	2,811	337 25	7,861	2,781	134 40
4	*Bayfield	80,163	1,266	126 31	53,383	2,205	14 74
5	*Beauce	2,401	5,604	75 09	2,116	5,886	54 46
6	Belleville	291,594	173,955	23,027 85	276,225	150,279	13,675 96
7	Brantford	379,844	205,777	28,985 52	324,058	155,766	20,344 85
8	Brighton	110,364	15,558	1,743 47	80,180	10,519	770 42
9	Brockville	88,045	167,351	13,796 10	141,455	178,700	9,177 40
10	Burwell	128,223	11,889	1,469 44	133,314	18,217	1,140 72
11	Bytown	102,192	464,146	67,418 97	271,624	442,813	45,393 19
12	Chatham	152,217	77,353	7,979 02	300,909	92,615	7,871 63
13	Chippawa	47,888	160,549	1,260 70	67,502	247,805	1,515 20
14	Clarenceville	44,373	7,245	852 55	85,639	6,676	392 50
15	Clifton	556,746	314,437	21,927 92	561,667	345,857	32,193 16
16	Coaticook	2,548,550	222,450	10 848 36	2,209,407	296,436	7,203 48
17	Cobourg	122,908	206,362	26,431 53	78,007	176,860	18,934 31
18	Colborne	6,134	24,427	1,921 05	11,229	19,769	1,559 83
19	*Collingwood	32,731	201,927	565 50	19,535	731,261	1,144 61
20	Cornwall	40,645	36,286	1,672 54	24,263	27,911	1,655 10
21	*Coteau-du-Lac	2,906	2,820	166 62	10,887	1,873	35 25
22	Cramahe	59,588	22,828	1,831 87	37,938	21,614	2,123 68
23	*Credit	301,657	30,778	1,178 35	205,554	24,994	538 81
24	Dalhousie	144,882	347,027	35,112 47	165,450	418,857	37,306 16
25	Darlington	146,664	67,451	9,001 15	102,829	40,990	5,345 39
26	Dover	176,282	37,025	4,293 91	130,640	49,108	2,389 19
27	Dundas	113,606	114,713	13,904 65	133,708	91,841	4,831 13
28	Dundee	50,381	138,468	2,564 62	48,533	115,984	1,567 92
29	Dunnville	151,083	29,973	1,942 75	202,300	31,967	1,759 71
30	Elgin	2,970	8,308	216 49	3,966	16,326	93 73
31	Fort Erie	698,019	138,809	12 925 62	673,685	132,680	9,938 93
32	Frelighsburg	69,991	29,248	2,222 91	76,066	22,955	1,452 87
33	Gananoque	15,841	29,569	2,172 11	13,995	17,963	799 28
34	Gaspé	630,477	374,729	.....	691,075	420,180	.....
35	*Georgeville	26,951	6,888	1,132 80	34,519	5,706	642 40
36	Goderich	306,254	169,015	9,092 01	150,946	271,836	7,687 47
37	Guelph	220,695	137,617	17,995 32	209,285	111,357	11,149 96
38	Hamilton	1,674,297	2,656,639	434,457 45	1,710,637	2,894,200	432,788 86
39	Hemmingford	48,989	32,237	1,366 45	67,343	42,045	1,503 49
40	Hope	175,665	118,615	12,506 03	344,470	145,788	10,929 10
41	Isle Verte	69,600	.....	.....	31,581	.....	.....
42	[illegible]	[illegible]	5,158	492 00	32,703	5,465	577 30
44	Lacolle	54,616	9,083	976 80	51,571	5,732	608 60
45	London	380,450	882,002	145,943 74	290,109	841,101	141,893 50
46	*Maitland	2,400	11,516	45 03	2,903	6,368	47 95
47	*Milford	38,803	2,225	152 28	25,906	3,224	189 11
48	Montreal	10,415,738	16,197,574	2,393,486 69	8,765,594	20,183,836	2,490,557 11

	PORTS.	1863. 6 months ending 30th June. Exports.	1863. Imports.	1863. Duties Collected.	1864. 6 months ending 30th June. Exports.	1864. Imports.	1864. Duties Collected.
		$	$	$ ct.	$	$	$ ct.
1	Amherst	.....	.....	.....	.....	.....	.....
2	Amherstburg	28,654	20,792	1,239 91	41,391	26,859	1,075 28
3	*Bath	.....	.....	.....	.....	.....	.....
4	*Bayfield	.....	.....	.....	.....	.....	.....
5	*Beauce	749	2,228	56 00	.....	.....	.....
6	Belleville	55,909	39,357	3,999 53	70,199	35,175	4,531 09
7	Brantford	88,571	69,700	9,444 64	58,439	79,705	9,373 32
8	Brighton	5,896	3,919	162 06	12,556	3,755	138 27
9	Brockville	31,360	90,799	4,610 87	67,422	101,232	3,631 09
10	Burwell	56,224	3,702	318 56	68,275	5,044	537 00
11	Bytown	84,802	172,107	18,676 86	66,410	264,141	30,208 05
12	Chatham	126,806	38,309	3,100 73	135,515	60,980	3,057 68
13	Chippawa	28,051	106,699	219 74	31,672	158,429	502 11
14	Clarenceville	41,564	4,652	280 58	70,206	5,382	164 00
15	Clifton	1,004,250	1,435,643	8,788 02	933,676	1,113,625	25,801 80
16	Coaticook	658,766	185,646	3,891 59	1,162,065	325,824	3,848 06
17	Cobourg	2,745	34,213	1,066 12	14,831	43,301	2,030 86
18	Colborne	3,214	6,570	603 71	3,226	9,642	1,099 27
19	*Collingwood	.....	.....	.....	.....	.....	.....
20	Cornwall	8,397	8,891	227 60	9,484	18,416	337 27
21	*Coteau-du-Lac	7,244	32	7 92	.....	.....	.....
22	Cramahe	15,234	12,670	1,422 90	31,633	16,841	97 95
23	*Credit	.....	9,889	1,977 80	.....	.....	.....
24	Dalhousie	31,835	144,661	13,943 03	21,512	212,627	20,097 67
25	Darlington	15,606	7,538	604 40	21,148	13,590	1,686 98
26	Dover	38,139	13,676	2,689 91	45,230	13,125	3,689 37
27	Dundas	36,259	38,802	2,425 25	115,107	79,333	2,947 40
28	Dundee	24,282	48,994	846 33	26,922	25,744	452 68
29	Dunnville	62,649	11,769	599 48	46,816	14,278	362 61
30	Elgin	2,537	2,335	51 48	984	14,388	114 31
31	Fort Erie	174,086	70,478	4,057 59	250,554	71,160	5,577 44
32	Frelighsburg	28,170	22,452	653 02	38,824	43,296	759 69
33	Gananoque	5,209	11,723	559 53	12,505	11,651	482 75
34	Gaspé	112,619	265,233	.....	69,227	328,585	† 698 18
35	*Georgeville	11,619	7,479	820 74	.....	.....	.....
36	Goderich	30,117	150,246	2,342 15	59,916	52,248	1,249 45
37	Guelph	111,018	38,112	4,121 76	101,639	71,414	8,414 33
38	Hamilton	122,920	1,354,301	199,112 17	167,586	1,255,094	212,741 82
39	Hemmingford	33,329	18,116	655 23	121,054	15,905	500 07
40	Hope	108,865	61,751	4,856 86	215,780	92,611	8,656 66
41	Isle Verte	.....	.....	.....	4,000	.....	.....
42	[illegible]	[illegible]	[illegible]	[illegible]	[illegible]	[illegible]	40,746 59
43	Kingsville	12,479	2,647	285 39	6,755	3,525	253 01
44	Lacolle	24,613	3,852	224 85	51,645	4,303	264 64
45	London	87,950	303,154	57,927 60	221,885	391,573	71,989 16
46	*Maitland	1,184	8,937	198 72	.....	.....	.....
47	*Milford	3,672	1,035	48 76	.....	.....	.....
48	Montreal	2,827,430	8,188,283	1,190,363 20	[illegible]	[illegible]	[illegible]

30	Elgin	2,970	3,396			673,685	132,680	9,938 93	31	Fort Erie	174,056			38,824	43,390			
31	Fort Erie	698,019	138,809	12,925 62		76,066	22,955	1,452 87	32	Frelighsburg	28,170	22,452	653 02	12,505	11,651	482 75		
32	Frelighsburg	69,991	29,248	2,222 91		13,995	17,963	799 28	33	Gananoque	5,209	11,723	559 53	69,227	328,585	† 698 18		
33	Gananoque	15,841	29,569	2,172 11		691,075	420,180		34	Gaspé	112,619	265,233						
34	Gaspé	630,477	374,729			34,519	5,700	642 40	35	*Georgeville	11,619	7,479	820 74					
35	*Georgeville	26,951	6,888	1,132 80		150,946	271,836	7,687 47	36	Goderich	30,117	150,246	2,342 15	59,916	52,248	1,249 45		
36	Goderich	306,254	169,015	9,092 01		209,285	111,357	11,149 96	37	Guelph	111,018	38,112	4,121 76	101,639	71,414	8,414 33		
37	Guelph	220,695	137,617	17,995 32		1,710,637	2,894,200	432,788 86	38	Hamilton	122,920	1,354,301	199,112 17	167,586	1,255,094	212,741 82		
38	Hamilton	1,674,297	2,656,639	434,457 45		67,343	42,045	1,503 49	39	Hemmingford	33,329	18,116	655 23	121,054	15,905	500 07		
39	Hemmingford	48,989	32,237	1,366 45		344,470	145,788	10,929 10	40	Hope	108,865	61,751	4,856 86	215,780	92,611	8,656 66		
40	Hope	175,665	118,615	12,506 03		31,581			41	Isle Verte				4,000				
41	Isle Verte	69,600												260,420	1,327,200	40,746 59		
42	[illegible]	[illegible]	5,158	492 00		32,703	5,465	577 30	43	Kingsville	12,479	2,647	285 39	6,755	3,525	253 01		
44	Lacolle	54,616	9,083	976 80		51,571	5,732	608 60	44	Lacolle	24,613	3,852	224 85	51,645	4,303	264 64		
45	London	380,450	882,002	145,943 74		290,109	841,101	141,893 50	45	London	87,950	303,154	57,927 60	221,885	391,573	71,989 16		
46	*Maitland	2,400	11,516	45 03		2,903	6,368	47 95	46	*Maitland	1,184	8,937	198 72					
47	*Milford	38,803	2,225	152 28		25,906	3,224	189 11	47	*Milford	3,672	1,035	48 76					
48	Montreal	10,415,738	16,197,574	2,393,486 69		8,765,594	20,183,836	2,490,557 11	48	Montreal	2,827,430	8,188,283	1,190,363 20	1,890,260	10,810,320	1,801,924 17		
49	Morrisburgh	30,694	30,852	869 18		43,351	23,575	345 25	49	Morrisburgh	17,410	15,867	216 96	22,271	16,706	247 86		
50	Napanee	189,014	31,805	3,955 79		163,729	39,764	2,443 02	50	Napanee	40,811	11,768	608 75	83,470	16,145	772 89		
51	New Carlisle	35,468	5,472	198 13			2,187	372 33	51	New Carlisle	1,126	1,700	39 78	2,915	404	37 81		
52	Newcastle	78,600	23,645	3,824 84		35,140	12,428	2,198 21	52	Newcastle	5,254	6,190	1,193 87	17,032	8,613	1,783 23		
53	Niagara		24,062	3,958 07		2,000	18,257	2,635 73	53	Niagara		3,561	1,114 68		11,436	2,391 13		
54	Oakville	128,273	14,879	1,848 81		84,147	9,414	510 14	54	Oakville	7,594	5,286	566 11	4,086	9,360	1,145 32		
55	Oshawa	89,049	68,848	6,743 60		26,565	65,520	6,593 40	55	Oshawa		19,833	1,585 40	6,042	20,903	3,136 23		
56	Owen Sound	5,211	9,972	1,512 71		6,884	6,224	695 37	56	Owen Sound	590	2,827	328 00	7,000	3,367	210 74		
57	Paris	139,297	57,435	5,214 03		192,674	43,824	4,182 40	57	Paris	115,262	21,062	2,069 75	26,783	24,657	2,505 01		
58	Penetangshene	4,440				2,040	1,405	68 90	58	Penetangshene	1,200			9,369				
59	Philipsburgh	55,462	31,616	2,546 05		52,442	21,662	1,391 29	59	Philipsburgh	14,915	19,536	656 35	26,688	21,525	663 35		
60	Picton	87,100	53,134	8,550 67		54,095	25,847	3,236 09	60	Picton	8,007	4,771	624 34	7,728	8,077	517 10		
61	Potton	13,068	14,203	1,037 56		5,244	12,009	507 84	61	Potton	735	9,592	340 60		7,048	159 75		
62	Prescott	162,689	801,007	16,711 39		151,782	863,544	12,346 52	62	Prescott	126,993	249,683	5,921 10	531,181	1,089,913	5,970 30		
63	Quebec	8,316,322	6,434,360	494,103 16		6,813,164	5,337,447	543,555 69	63	Quebec	3,192,758	2,079,470	262,126 07	3,133,663	2,505,558	380,060 45		
64	Queenston	30,026	22,850	2,531 95		15,251	22,615	2,976 59	64	Queenston	1,105	8,025	1,438 27	267	3,910	664 73		
65	Rimouski	74,065				40,988	122	0 60	65	Rimouski				91				
66	Rondeau	20,756	741	53 86		19,971	871	72 02	66	Rondeau	6,333	381		8,251	1,241	31 50		
67	Rowan	175,612	6,788	811 64		235,106	16,070	984 74	67	Rowan	57,686	4,140	180 21	74,192	9,024	514 24		
68	Russelltown	16,984	9,946	882 88		42,346	9,984	577 09	68	Russelltown		3,724	279 47	15,424	14,827	493 43		
69	St. John's	719,367	153,025	5,540 40		1,409,215	336,420	6,680 90	69	St. John's	600,097	110,981	1,824 31	1,010,907	102,827	2,779 56		
70	Sarnia	156,820	1,326,777	9,326 12		269,676	1,176,937	10,223 06	70	Sarnia	127,896	252,333	3,359 78	121,156	146,911	2,846 05		
71	Saugeen	8,326	6,130	209 93		11,853	8,240	115 23	71	Saugeen	7,409	970	5 35	7,313	921	6 96		
72	Sault Ste. Marie	235,511	109,730	3,432 81		305,858	90,420		72	Sault Ste. Marie	125,897	21,447	‡ 17 04	5,986	38,171			
73	Stanley	131,627	65,028	3,570 51		153,076	77,205	2,388 56	73	Stanley	29,906	9,320	714 18	54,778	4,141	360 77		
74	Stanstead	144,232	79,247	8,264 12		152,201	53,020	4,841 15	74	Stanstead	49,419	37,499	2,084 63	88,784	51,588	2,737 88		
75	Stratford	123,227	74,291	9,964 30		162,790	41,170	4,131 59	75	Stratford	37,601	24,457	1,465 03	92,697	30,394	1,511 97		
76	Sutton	38,505	16,099	1,368 76		74,950	12,064	918 08	76	Sutton	10,225	5,709	436 14	12,000	8,717	642 35		
77	*Three Rivers	2,626	3,563	566 70		4,235	4,815	489 83	77	*Three Rivers	2,662	4,065	371 09					
78	Toronto	1,467,947	4,619,149	715,384 60		1,078,256	4,300,983	603,202 01	78	Toronto	280,405	1,864,706	272,284 51	677,385	2,323,878	373,578 56		
79	Trenton	290,399	15,427	982 17		223,703	17,737	352 68	79	Trenton	50,126	7,449	226 68	82,980	6,427	442 74		
80	Wallaceburgh	55,233	27,576	1,564 33		66,936	30,900	2,099 26	80	Wallaceburgh	24,610	13,023	631 00	57,878	37,208	470 47		
81	Whitby	308,620	50,488	4,021 15		275,092	57,811	3,115 75	81	Whitby	37,441	13,286	1,190 54	74,474	16,903	2,192 40		
82	Windsor	94,804	357,231	20,315 24		82,080	350,856	16,349 47	82	Windsor	43,335	194,818	7,203 39	86,951	194,154	7,004 77		
83	Woodstock	32,838	43,303	5,263 27		26,392	51,223	6,257 30	83	Woodstock	15,943	28,467	2,602 85	33,721	26,847	1,846 45		
		34,717,248	43,046,823	4,768,192 89		31,679,045	48,600,633	4,652,748 72			11,318,663	20,093,240	2,155,624 50	12,906,812	23,882,216	3,068,368 08		
	Estim. Exports —short ret'd at Inl'd Ports	1,896,947				1,917,080				Estim. Exports —short ret'd at Inl'd Ports	648,232			976,696				
	TOTALS $	36,614,195	43,046,823	4,768,192 89		33,596,125	48,600,633	4,652,748 72		TOTALS $	11,966,895	20,093,240	2,155,624 50	13,883,508	23,882,216	3,068,368 08		

NOTE.—Ports thus (*) marked have been discontinued as Ports of Entry, and their Returns are included in those of the Ports to which they are attached.
† This amount of Duty was collected at the Outport of Amherst, under circumstances provided for by Order in Council dated 17th April, 1862.
‡ This amount of Duty was collected at a distant Outport of Sault Ste. Marie, before it was constituted a Free Port.

CARRYING TRADE AND NAVIGATION OF THE PROVINCIAL CANALS OF CANADA.

No. 1.—*Summary Statement of the Business of the Welland, St. Lawrence, Chambly, Burlington, Ottawa and Rideau Canals, St. Ours and St. Ann's Locks, showing the Total Quantity of each description of Property passed through and on the same, and the Amount of Tolls collected, during the half-year ending June* 30, 1864.

ARTICLES.	Welland Canal.		St. Law. Canal.		Chambly Canal & St. Ours Lock.		Burlington Bay Canal.		St. Ann's Lock		Ottawa and Rideau Canals.	
	Tons.	Tolls.	Tons.	Tolls.	Tons.	Tolls.	Tons.	Tolls.	Tons.	Tolls.	Tons.	Tolls.
		$		$		$		$		$		$
Vessels of all kinds..	446,106	9,561	291,513	2,587	76,506	883	99,309	350	79,463	199	123,653	1,660
Passengers (No.)	2,518	250	6,924	488	634	11	1,259	25	4,712	12	255	7
Produce of Forest....	93,066	9,482	114,202	3,634	38,975	2,823	36,819	1,307	42,304	642	107,979	2,777
Farm Stock.....	61	15	487	72	103	5	15	2	17	1	3	.....
Animal Produce.....	5,727	1,450	3,711	721	101	14	879	138	103	5	724	61
Vegetable Food	144,561	27,377	46,340	7,436	22,218	2,918	9,728	1,416	2,058	102	1,857	99
Agricult. Products...	2,320	620	5,571	875	751	49	2,006	301	95	5	233	17
Manufactures	34,481	7,159	19,316	2,672	1,822	221	4,077	631	1,732	76	3,142	150
Merchandize	42,347	8,173	10,535	1,550	2,206	134	6,000	698	1,101	49	2,943	169

No. 2.—*Statement showing the Number, National Character, and Tonnage (computed from aggregate number of Trips made during the Season of Navigation) of Vessels which passed on and through the Welland, St. Lawrence, Chambly, Burlington Bay, Rideau and Ottawa Canals, St. Ours and St. Ann's Locks, during the half year ending* 30*th June,* 1864, *and amount of Tolls collected thereon.*

VESSELS.	From Canadian to Canad. Ports.		From Canad. to Am. Ports.		From Amer. to Can. Ports.		From Amer. to Am. Ports.		Total.		Amount of Tolls on Vessels
	No.	Tons.	No.	Tons.	No.	Tons.	No.	Tons.	No.	Tons.	
											$ ct.
Canadian Vessels & Steamers.											
Welland	745	122,247	252	42,170	243	32,630	6	1,235	1,246	198,282	3,658 24
St. Lawrence	2,940	273,121	76	7,371	29	3,029	.....	.....	3,045	283,521	2,529 31
Chambly and St. Ours Lock .	206	9,323	291	27,529	285	27,157	.....	.....	782	64,009	734 98
Burlington Bay.....	426	71,410	80	12,068	59	8,301	.....	.....	565	91,779	330 79
St. Ann's Lock	1,230	72,997	60	5,000	.....	.....	.....	.....	1,290	77,997	195 02
Rideau and Ottawa	2,297	122,499	.....	.....	.....	.....	.....	.....	2,297	122,499	1,645 87
Total Canadian Vessels.....	7,844	671,597	759	94,138	616	71,117	6	1,235	9,225	838,087	$9,094 21
American Vessels & Steamers.											
Welland.....	18	1,401	159	17,852	176	20,451	670	208,120	1,023	247,824	5,902 85
St. Lawrence	3	82	46	2,236	55	2,821	32	2,853	136	7,992	57 80
Chambly and St. Ours Lock .	.....	.....	78	5,587	95	6,244	9	666	182	12,497	148 18
Burlington Bay	6	438	23	3,491	25	3,601	.....	.....	54	7,530	18 95
St. Ann's Lock.....	22	1,466	.....	.....	.....	.....	.....	.....	22	1,466	3 67
Rideau and Ottawa	15	998	1	156	.....	.....	.....	.....	16	1,154	14 45
Total American Vessels.....	64	4,385	307	29,322	351	33,177	711	211,639	1,433	278,463	$6,145 90
Grand Tot.—Canad. & Amer.	7,908	675,982	1,066	123,460	967	104,224	717	212,874	10,658	1,116,550	$15,240 11

No. 3.—*An Account of the Gross and Net Revenue from all sources of the Provincial Canals of Canada, for the half-year ending June* 30, 1864.

Gross Amount of Tolls, as per Tariff		$102,078 75
Do. Welland Canal, Damages and Fines, $386 00; Rents, $1,181 84.....		1,567 84
Do. St. Lawrence Canal, do. $81 00; Do. $6,226 51.....		6,307 51
Do. do. Storage and Winterage.....		2,624 84
Do. Chambly Canal—Rents		20 00
Do. Ottawa and Rideau Canal—Winterage, $80 67; Rents, $45 63		126 30
Gross Revenue from all sources.....		$112,725 24
Less—Charges for Collectors' Salaries, Lock Tenders, &c.	$47,244 88	
Do. Repairs and other Incidental Expenses.....	26,670 98	
		$73,915 86
Net Revenue, all Incidental Expenses deducted.....		$38,809 38

EXCISE.

No. 1.—*Comparative Statement of the Number of Distilleries and Quantity of Proof Spirits Distilled, and the Number of Breweries and Quantity of Malt Liquor produced, during the years* 1861, 1862, 1863, *and the first six months of* 1864.

	No. of Distilleries.				Proof Spirit distilled.				No. of Breweries.				Malt Liquor brewed.			
	1861.	1862.	1863.	1864.	1861. gallons.	1862. gallons.	1863. gallons.	1864. (6 mos.) gallons.	1861.	1862.	1863.	1864.	1861. gallons.	1862. gallons.	1863. gallons.	1864. (6 mos.) gallons.
Canada W.	70	72	42	38	2,911,897	3,237,969	3,012,818	1,984,767	138	155	128	2	2,923,440	3,814,337	2,877,310	1,501,19[illegible]
Canada E.	5	5	5	5	905,763	577,104	649,384	435,652	22	26	26	—	1,975,555	2,605,959	2,689,309	1,474,85[illegible]
Totals...	75	77	47	43	3,817,660	3,815,073	3,661,702	2,420,419	160	181	154	139	4,898,995	5,920,296	5,566,619	2,976,04[illegible]

No. 2.—*Comparative Statement of Excise Duties collected in the Province of Canada, during the years* 1861 *and* 1862, *and the six months ending June* 30, 1863 *and* 1864, *on Proof Spirits Distilled; with the Number of Stills and Amount of Revenue derived therefrom.*

1861.		1862.		1863 (6 months).		1864 (6 months).	
	Duty collected.		Duty collected.		Duty collected.		Duty collected.

No. 2.—Comparative Statement of Excise Duties collected in the Province of Canada, during the years 1861 and 1862, and the six months ending June 30, 1863 and 1864, on Proof Spirits Distilled; with the Number of Stills and Amount of Revenue derived therefrom.

	1861.					1862.					1863 (6 months).					1864 (6 months).				
	Number of Stills.	Number of Gallons paying Duty.	Duty collected. On Stills.	Duty collected. On Spirits.	Duty collected. Total.	Number of Stills.	Number of Gallons paying Duty.	Duty collected. On Stills.	Duty collected. On Spirits.	Duty collected. Total.	Number of Stills.	Number of Gallons paying Duty.	Duty collected. On Stills.	Duty collected. On Spirits.	Duty collected. Total.	Number of Stills.	Number of Gallons paying Duty.	Duty collected. On Stills.	Duty collected. On Spirits.	Duty collected. Total.
			$	$	$			$	$	$			$	$	$			$	$	$
Canada West	83	2,915,589	3,320	174,935	178,255	78	3,248,724	3,180	321,643	324,823	44	1,654,360	5,700	248,111	253,811	38	1,984,797	5,000	372,160	377,160
Canada East	5	945,970	200	56,758	56,958	7	577,104	660	47,349	48,009	6	453,822	1,100	68,073	69,173	6	465,628	1,100	82,779	83,879
Totals	88	3,861,559	3,520	231,693	235,213	85	3,825,828	3,840	368,993	372,833	50	2,108,182	6,800	316,184	322,984	44	2,450,425	6,100	454,939	461,039

No. 3.—Comparative Statement of Excise Duties collected in the Province of Canada, during the years 1861 and 1862, and the six months ending June 30, 1863 and 1864, on Malt Liquor brewed; with the Number of Licenses issued and Revenue derived therefrom.

	1861.					1862.					1863 (6 months).					1864 (6 months).				
	Number of Licenses issued.	Number of Gallons paying Duty.	Duty collected. For Licenses.	Duty collected. On Malt Liquor.	Duty collected. Total.	Number of Licenses issued.	Number of Gallons paying Duty.	Duty collected. For Licenses.	Duty collected. On Malt Liquor.	Duty collected. Total.	Number of Licenses issued.	Number of Gallons paying Duty.	Duty collected. For Licenses.	Duty collected. On Malt Liquor.	Duty collected. Total.	Number of Licenses issued.	Number of Gallons paying Duty.	Duty collected. For Licenses.	Duty collected. On Malt Liquor.	Duty collected. Total.
			$	$	$			$	$	$			$	$	$			$	$	$
Canada West	149	2,924,151	1,490	29,241	30,731	154	3,450,765	1,640	59,938	61,578	123	1,534,750	7,380	46,042	53,422	113	1,502,068	6,780	45,062	51,742
Canada East	25	1,975,254	250	19,752	20,002	28	2,609,512	380	46,056	46,436	22	1,425,661	1,320	42,770	44,090	23	1,549,241	1,380	46,477	47,857
Totals	174	4,899,405	1,740	48,994	50,734	182	6,060,277	2,020	105,994	108,014	145	2,960,411	8,700	88,812	97,512	136	3,051,309	8,160	91,539	99,599

No. 4.—Comparative Statement of Quantity of Grain and other Articles used in Distillation, and Malt used in Brewing, during the first six months of the years 1862, 1863 and 1864.

	1862.	1863.	1864.
	lbs.	lbs.	lbs.
Grain and other articles used in distillation, C. West	40,257,546	36,864,402	33,977,492
do. do. do. C. East			7,678,816
Malt used in Brewing, Canada West	6,562,456	5,093,180	5,898,996
do. do. Canada East	5,292,233	4,721,786	4,768,704
Totals.....	52,112,235	46,679,368	52,324,008

No. 5.—Comparative Statement of Revenue received from Distilleries and Breweries, during the years 1861, 1862 and 1863, and during the first six months of 1864.

	1861.	1862.	1863.	1864 (6ms.)
	$ cts.	$ cts.	$ cts.	$ cts.
Duties from Distilleries, Canada West	178,255 37	324,823 62	457,894 82	377,160 17
do. do. Canada East	56,958 17	48,009 63	94,011 50	83,878 85
Duties from Breweries, Canada West	30,731 51	61,578 09	93,924 36	51,742 04
do. do. Canada East	20,002 54	46,436 67	79,591 20	47,857 23
Totals	285,947 59	480,848 01	725,421 88	560,638 29

EMIGRATION.

No. 1.—Return of the number of Emigrants embarked for Canada, with the number of Births and Deaths during the voyage and in Quarantine; the total number landed, with the number from each country; also the number of vessels arrived and average length of passage, during the season of 1864.

Whence.	Class.	No. of Vessels.	Average No. of days on passage.	Tonnage.	No. Embrk'd. Cabin Passengers	No. Embrk'd. Steerage Passengers	Births.	Total number on board.	Deaths on Pass.	Deaths in Quarantine.	Total Deaths.	Landed in Colony. Steerage Passengers	Landed in Colony. Cabin Passengers	Landed in Colony. Total.
England	Steamers	33	13	45,201	798	3,838	4	4,620	3	.....	3	3,830	798	4,637
	Sailing Vessels	32	42	24,871	8	368	.....	376	.....	.....	...	368	8	376
Ireland	Steamers	.....	...	.....	186	3,005	.....	3,191	1	.....	1	3,005	185	3,190
	Sailing Vessels	13	43	9,745	.....	577	4	581	4	.....	4	577	.....	577
Scotland	Steamers	10	20	10,925	163	2,742	2	2,907	.....	2	2	2,742	163	2,905
	Sailing Vessels	7	36	5,159	.....	9	.....	9	.....	.....	...	9	.....	9
Germany	do.	10	45	5,620	4	2,122	15	2,141	23	1	24	2,113	4	2,117
Norway & Sweden	do.	23	47	12,003	52	5,191	20	5,263	43	6	49	5,162	52	5,214
Other Countries	do.	4	50	2,178	.....	123	.....	123	1	.....	1	122	.....	122
	Totals	132	.....	115,702	1,211	17,975	45	19,231	75	9	84	17,937	1,210	19,147

No. 2.—Comparative Statement of the number of Emigrants arrived at the port of Quebec since the year 1829 *to* 1864, *inclusive, the grand total being* 1,013,410.

	1829-51	1852.	1853.	1854.	1855.	1856.	1857.	1858.	1859.	1860.	1861.	1862.	1863.	1864.
England	191,740	9,276	9,585	18,175	6,754	10,353	15,471	6,441	4,846	6,481	7,780	6,877	6,317	5,013
Ireland	407,826	15,983	14,417	16,165	4,106	1,688	2,016	1,153	417	376	413	4,545	4,949	3,767
Scotland	75,187	5,477	4,745	6,446	4,859	2,794	3,218	1,424	793	979	1,112	2,979	3,959	2,914
Europe	12,383	7,256	7,456	11,537	4,864	7,343	11,368	3,578	2,722	2,314	10,618	7,728	4,182	7,453
Other Ports	9,006	1,184	496	857	691	261	24	214	.....	.....	.....	47	12	.....
	696,142	39,176	36,699	53,180	21,274	22,439	32,097	12,810	8,778	10,150	19,923	22,176	19,419	19,147

WOODS AND FORESTS.

No. 1.—An Abstract of the Cubic Feet of each description of Timber measured and culled under the superintendence of the Supervisor of Cullers, at port of Quebec, during half year ending June 30, '64—*with section of province where produced.*

SECTION OF PROVINCE.	Wany White Pine.	Square White Pine.	Red Pine.	Oak.	Elm.	Ash.	Basswood	Butternut.
	feet.	feet.	feet.	feet.	feet.	feet.	feet.	feet.
Quebec and Montreal	.....	282,116	1,105	.....	152	109	.....	.....
St. Lawrence from Montreal to Lake Ontario	150,848	742,231	232,236	80,687	205,195	2,704	164	140
Grand River and Lake Erie	19,396	172,382	38,435	635,106	182,646	1,849	.....	82
Ottawa River and its trib. below Ottawa City	67	1,066,279	2,035	8,037	163,594	33,402	995	1,572
Gatineau	.....	97,360	753	.....	.....	153	.....	.....
Rideau	.....	2,909	.....	.....	16,045	1,012	.....	.....
Ottawa River and its trib. above Ottawa City	2,581	2,194,114	402,977	25,336	73,768	65,369	7,478	392
United States	.....	1,976	.....	259	42,128	3,838	.....	.....
Grand Total	172,892	4,559,367	677,541	749,425	623,528	108,436	8,637	2,186

An Abstract of the Cubic Feet, &c.—(continued.)

SECTION OF PROVINCE.	Tamarac.	Birch.	Maple.	Beech.	Hemlock.	Spruce.	Walnut.	Hickory.	Cherry.	White-wood.	Poplar.
	feet.	feet.	feet.	feet.	feet.	feet.	feet.	feet.	feet.	feet.	feet.
Quebec and Montreal	93,753	219,488	6	.....	.....	.....	.....	.....	.....	.....	.....
St. Lawrence from Montreal to Lake Ontario	23,980	128	.....	.....	.....	.....	638	18,390	.....	51	.....
Grand River and Lake Erie	1,887	.....	.....	.....	.....	.....	.....	23,637	123	394	.....
Ottawa River and its trib. below Ottawa City	135,399	3,706	866	120	36	29	.....	34	.....	.....	51
Gatineau	69	.....	.....	.....	.....	.....	.....	.....	.....	.....	.....
Rideau	799	.....	.....	.....	.....	.....	.....	.....	.....	.....	.....
Ottawa River and its trib. above Ottawa City	71,769	705	419	.....	.....	104	.....	.....	.....	.....	.....
United States	27,112	414	312	49	.....	.....	.....	.....	.....	.....	.....
Grand Total	354,768	224,441	1,603	169	36	133	638	42,061	123	445	51

No. 2.—Statement of No. of Acres sold, Amount of Sales & Collections, in C. E. & C. W., for half year ending June 30, '64.

Clergy Lands	Acres sold,	40,849.	Amount of sales,	$36,834 40.	Amount of collections,	$117,394 19
Crown Lands	do.	282,604.	do.	$185,829 09.	do.	$186,160 11.
Common School Lands	do.	29,405.	do.	$49,094 75.	do.	$98,216 54
Grammar School Lands	do.	924.	do.	$1,610 50.	do.	$4,516 88.

MISCELLANEOUS STATISTICS.

No. 1.—Statement as to Area, Population, Debt, Revenue, Expenditure, Imports and Exports of Canada.

	Area in Sq. miles approximate.	Acres Surveyed, to Dec. 31, 1864.	Acres disposed of by Sale and Free Grants, to Dec. 31, 1864.	Population in Jan. 1861.	Ratio of Annual Increase between Census of Jan. 1852 and Jan. 1861.	Estimated Population in Jan. 1864, assuming the same rate of increase.
Upper Canada...	121,260	24,629,714	20,985,711	1,396,091	4.34 per cent.	1,655,022
Lower Canada...	210,020	25,197,267	18,699,863	1,111,566	2.50 do.	1,226,840
Total ...	331,280	49,826,981	39,685,574	2,507,657	.....	2,881,862

	1863.	1864.			1863.	1864.
Revenue excluding that from loans...	$9,760,316	$10,918,337	Population to the square mile.....		8.40	8.69
Expenditure, excluding redemption of debt.....	10,742,807	10,587,142	Revenue per head of the population		$3 51	$3 79
Funded Debt, less Sinking Fund	60,355,472	60,287,575	Expenditure do. do.		3 86	3 67
Imports, total value.....	45,964,493	52,498,066	Debt do. do.		21 69	20 93
Imports, total duty	5,169,173	6,637,503	Imports do. do.		16 51	18 23
Exports, total value.....	41,831,532	38,665,446	Duty do. do.		1 85	2 30
			Exports do. do.		15 03	13 42

No. 2.—Statement of the Capital, Assets and Liabilities of Banks acting under Charter, for the several months of the year ending December 31, 1864, according to the Returns furnished by them to the Auditor of Public Accounts.

MONTHS.	Capital paid up.	LIABILITIES. Promiss. Notes in circulat. not bear'g interest.	Balance due to other Banks.	Cash Deposits not bearing interest.	Cash Deposits bear'g interest.	Total Liabilities.
January.....	$27,079,562 63	$10,982,726 00	$672,671 74	$10,874,883 84	$11,234,172 53	$33,764,454 11
February	27,149,276 53	10,889,302 00	1,172,688 54	10,793,581 78	11,490,515 76	34,346,088 08
March.....	27,270,074 57	10,332,350 00	1,487,447 75	10,850,780 74	11,639,525 68	34,310,104 17
April	27,313,732 18	9,629,533 75	2,226,148 72	10,452,183 37	11,603,647 96	33,911,513 80
May.....	27,344,600 39	8,947,924 50	2,026,013 42	11,493,542 44	11,819,086 04	34,286,566 40
June	27,397,663 05	8,954,440 75	1,997,524 88	11,402,578 37	12,806,885 40	35,161,429 40
July	27,661,222 74	8,811,433 22	1,660,785 97	10,047,541 83	15,077,455 85	35,597,216 87
August	27,702,459 38	8,525,475 25	1,804,349 38	8,978,608 40	15,508,353 08	34,816,786 11
September.....	29,545,684 99	9,103,978 00	1,704,698 32	9,111,867 30	15,608,556 91	35,529,100 53
October	29,732,251 74	9,615,372 00	1,371,564 33	9,098,332 23	15,477,596 27	35,562,864 83
November	29,774,751 41	8,947,721 44	1,143,463 09	9,894,187 49	14,976,245 79	34,961,617 81
December	29,831,426 67	8,635,503 27	1,381,105 27	9,472,341 94	14,531,747 23	34,020,777 71
Averages.....	.....	9,447,980 02	1,554,045 12	10,205,869 14	13,481,149 04	34,689,043 32

MONTHS.	ASSETS. Coin and Bullion.	Landed or other Prop'y of Banks.	Governm'nt Securities.	Prom. Notes or Bills of other Banks.	Balances due from other Banks.	Notes & Bills discounted.	Other debts due to the Bank.	Total Assets.
Jan.... $	5,831,994 12	2,195,795 50	5,334,067 17	1,190,818 67	2,345,280 84	43,021,262 44	3,302,213 18	63,221,431 92
Feb.....	5,105,917 06	2,193,871 57	5,397,925 38	1,363,435 69	2,151,850 44	44,934,999 53	3,344,356 39	64,492,356 06
March...	4,274,913 21	2,206,039 95	5,408,680 75	1,299,821 05	2,300,241 14	45,997,769 20	3,292,339 12	64,779,804 42
April ...	4,644,811 65	2,446,584 10	5,411,144 09	1,179,464 79	1,504,153 35	46,316,873 24	3,194,839 66	64,697,870 88
May.....	4,917,583 72	2,612,005 52	5,412,114 09	1,333,846 12	1,735,319 76	45,868,628 78	3,149,650 73	65,029,148 72
June ...	5,116,127 25	2,628,436 69	5,405,861 12	1,390,693 99	1,879,591 29	46,086,547 53	3,141,115 05	65,648,372 92
July	4,512,448 94	2,683,009 49	5,422,945 75	1,315,258 42	2,428,897 45	46,739,451 12	3,184,083 56	66,286,094 73
August .	4,639,394 10	2,655,369 14	5,426,445 75	1,201,416 90	1,658,577 89	46,809,309 02	3,229,469 61	65,619,982 41
Sept.....	5,222,687 87	2,657,512 97	5,427,945 75	1,306,478 85	1,837,731 52	46,922,631 28	3,184,559 57	66,559,547 81
October .	5,129,994 30	2,671,682 52	5,433,732 42	1,494,909 81	2,667,727 72	46,056,173 94	3,225,160 66	66,679,381 37
Nov.	5,501,217 45	2,674,837 54	5,964,215 75	1,220,974 73	2,002,001 68	45,466,117 07	3,281,570 58	66,170,934 80
Dec.....	4,582,336 78	2,854,923 72	5,969,082 43	1,191,069 24	1,549,820 55	44,740,944 48	3,157,163 72	65,045,340 92
Average	5,044,952 19	2,540,005 72	5,501,180 04	1,290,682 36	2,005,099 47	45,746,725 63	3,223,876 82	65,352,522 23

No. 3.—Statement of Banks in Canada, with authorised and paid up capital.

NAME OF BANK.	Capital auth.	Cap. paid up.	NAME OF BANK.	Capital auth.	Cap. paid up.
[illegible]ational Bank (Limited)	$7,300,000 00	$1,825,000 00	Merchants' Bank.....	$2,000,000 00	$386,532 00
[illegible] of Montreal	6,000,000 00	6,000,000 00	City Bank	1,200,000 00	1,200,000 00
[illegible] Brit. North America	4,866,666 00	4,866,666 00	Molson's Bank.....	1,000,000 00	1,000,000 00
[illegible] of Upper Canada	4,000,000 00	1,934,526 00	Banque Nationale	1,000,000 00	978,973 27
[illegible]n [illegible]rial Bank.....	4,000,000 00	4,000,000 00	Banque Jacques Cartier	1,000,000 00	699,710 00
[illegible]nebec Bank	3,000,000 00	1,462,400 00	Gore Bank.....	1,000,000 00	805,960 00
[illegible]anque du Peuple	2,000,000 00	1,582,405 00	Niagara District Bank	400,000 00	271,881 40
[illegible]ank of Toronto	2,000,000 00	800,000 00	Eastern Townships Bank	400,000 00	268,213 00
[illegible]ntario Bank	2,000,000 00	1,749,160 00	Totals	43,166,666 00	29,831,426 67

The Statement of the Bank of British North America, acting under Royal Charter, refers to Canadian Branches only.

Statement of the Affairs of the Permanent Building Societies in Canada, 1864, from Returns made to the Auditor.

	Quebec Permanent Build. Soc.	Montreal Permanent Build. Soc.	Kingston Permanent Build. Soc.	Frontenac L. & Inv. Soc. Kingston.	Freehold Build. Soc. Toronto.	Ontario Build. Soc. Toronto.	Commercial B. & In. Soc. Toronto.	Canada Permanent Build. Soc. Toronto.	Metropolitan Build. Soc. Toronto.	Toronto Permanent Build. Soc.	Wellington Perm. B. Soc. Guelph.	London Permanent B. & Sav. S.	Huron & Erie S. & Loan S. London.	Montreal District Build. Soc.	W. Canada Perm. Build. S., Toronto.	Ottawa Permanent Build. Soc.	Total.
LIABILITIES.	$	$	$	$	$	$	$	$	$	$	$	$	$	$	$	$	$
Stock paid up	83,832	145,231	23.712	35.826	167,778	12,153	62.887	800,559	35.554	10,818	.....	46.472	27,684	178,778	36,314	2,730	1.670.335
Deposits	.....	.....	29,749	17,519	70,614	8,360	33.895	305.373	9,936	†2,971	.....	7,678	6,868	38,777	21,876	1,296	554.918
Dividends unpaid	.....	5.142	.....	.....	133	.....	307	24,324	.....	.....	13,040	1.616	.....	.....	210	.....	44.775
Advance payments on Mortgages	.....	.....	.....	.....	.....	.....	.....	30,452	.....	.....	.....	.....	.....	.....	.....	.....	30,452
Interest due	.....	.....	.....	.....	1,750	.....	.....	18,124	.....	.....	.....	213	.....	.....	.....	.....	20.087
Balance (profits)	32,914	7,353	25,399	24,649	10,653	322	20.289	104.080	†180	2.287	421	423	.....	40,380	1,410	3,919	274,684
Miscellaneous	10.018	6,827	.....	.....	13,640	.....	.....	1,202	3	1.050	.....	394	121	1,092	.....	.....	34,450
Total	126,765	164,556	78,861	77,994	264,569	20,836	117,379	1,284,218	45.675	17,126	13.461	56.799	34,674	259,027	59,810	7,947	2,629,703
ASSETS.																	
Am'nt secured by Stockholders mortgages	89,605	153,591	41,566	74,769	236,651	.....	86,564	1,106.546	45.234	16,319	389	55,283	25,944	248,000	55,860	5,675	2,242,002
Amount secured by other mortgages	.....	1,603	21,487	2,133	.....	19,262	.....	50,990	.....	.....	800	.....	.....	.....	.....	.....	96.277
Amount secured by loans with collaterals	5,404	860	.....	.....	1,389	.....	.....	.....	.....	.....	5,375	.....	.....	.....	.....	241	13.270
Amount of Stock in Banks	6,400	.....	7,600	.....	.....	.....	.....	5,685	.....	.....	.....	.....	.....	.....	.....	.....	19,685
Amount of Municipal Debentures, viz.:																	
City of Toronto	4,000	.....	.....	.....	.....	.....	.....	.....	.....	.....	.....	.....	.....	.....	.....	.....	4,000
City of Quebec	700	.....	.....	.....	.....	.....	.....	.....	.....	.....	.....	.....	.....	.....	.....	.....	700
Amount of Quebec Harbor Debentures	.....	.....	.....	.....	8,280	.....	.....	.....	.....	.....	.....	.....	.....	.....	.....	.....	8.280
Amount of cash in Bank and in hand	1,326	2,900	6,535	1,065	9,427	1,574	8,778	29,771	332	597	6,015	872	7,999	2,635	3,350	451	83,635
Amount of instalments in arrear	7,786	4,506	1,281	.....	.....	.....	20,238	89,123	.....	.....	140	.....	.....	6,800	600	1,579	132,055
Amount of fines and fees	1,375	.....	203	.....	1,200	.....	933	.....	.....	.....	.....	106	.....	845	.....	.....	4.663
Miscellaneous	10,167	1,093	186	25	7,620	.....	865	2,100	108	210	740	536	730	747	.....	.....	25,132
Total	126,765	164,556	78,861	77,994	264,569	20,836	117,379	1,284,218	45,675	17,126	13,461	56.799	34,674	259,027	59,810	7,947	2,629,703
MISCELLANEOUS STATEMENTS.																	
Cash value of the securities held, viz.:																	
Mortgages	120,000	625,000	54,087	51,562	236,651	19,262	86,564	1,163,223	.....	16,319	.....	55,283	25,944	248,000	55,860	.....	.....
Debentures	.....	.....	.....	.....	8,280	.....	.....	.....	.....	.....	.....	.....	.....	.....	.....	.....	.....
Other securities	9,600	.....	4,400	.....	1,589	.....	.....	.....	.....	.....	.....	.....	.....	.....	.....	.....	.....
Annual interest (total) payable	10,490	20,088	.....	3.850	.....	1,348	.....	.....	.....	2,280	.....	3,804	3,243	25,920	7,820	.....	.....
Interest accrued during the year, not paid	2,592	30	.....	573	.....	.....	.....	.....	.....	350	.....	497	.....	.....	.....	.....	.....
Dividend declared during year... per cent.	.....	10 p. c.	.....	None	10 p. c.	8 per c.	.....	11½ p. c.	10 p.c.	11 p.c.	.....	9&10 pc	.....	10½ p.c.	10 p.c.	.....	.....
Dividend declared during year... amount.	.....	7,158	.....	.....	13,640	586	.....	.....	3.035	2.287	.....	1.891	‡	.....	795	.....	.....
Expenses of the Institution for the year	1,670	1,700	4,970	1,588	3,962	755	1.051	8.485	3,221	545	.....	1,234	515	3,020	1,300	.....	34,623
Does Society transact Sav'gs Bank business	No	No	Yes	Yes	Yes	Yes	No	Yes	No	No	No	Yes	Yes	No	Yes	No	
Date of Statement	Mar. 21	Feb. 29	Nov. 15	Dec. 31	Apr. 30	Feb. 29	April 1	Dec. 31,	Dec.31	Sept. 1	Ma. 31	Jun. 30	Oct. 31	Dec. 15	Dec. 31	Jan.31	

PROGRESS OF POPULATION IN CANADA.

Quebec, in 1622, fourteen years after its commencement, is said to have contained only 70 persons, exclusive of those attached to the military and religious establishments.

In 1640, the Governor states the non-military population of the whole Province was about 700.

In 1666, the number in the Province was 3,418 souls, of whom 1,344 were capable of bearing arms.

Census of 1667 and 1668.

Number of families	1667,	749	1668,	1,139
Number of persons	"	4,312	"	5,870
Able to bear arms	"	1,666	"	2,000
Marriageable men	"	84	"	97
Girls over 15	"	55	"	74
Infants	"	126	"	157

In addition to the above there were about 700 persons scattered through the Province, and in 1670 the Governor placed the whole population at 9,180.

In 1679, when the population was 9,400, the births were 404, or 1 in 23, and the deaths 85, or 1 in 110; there were 66 marriages (132), or 1 in 71 married.

Between 1675 and 1685, the quantity of beaver sent to France was 895,581 lbs.; about as much more found its way through the British colonies. In the trade returns of those years are mentioned two articles now unknown to our commerce, capillaire and ginsing.

1684.—There was a grand review at Fort Frontenac, at which were assembled nearly 1,000 Indian warriors, from the immediate neighbourhood. At the same time there were said to be 1,000 Indians, 6 Frenchmen and 2 Jesuits at the Indian castle of Cognawaga, and a large number at Canac Sadagh (Lake of Two Mountains). There were also encampments at La Galetta (Prescott), Ounedakoni (Gananoque), Gannlions (Napanee), Ganneraski (mouth of the Trent), and Ganalcheskiagon (Port Hope).

1685.—M. Dongan (Intendant) rated the population at 17,000. In this he is evidently wrong, as the census of 1686, under M. de Nonville, made it only 12,373.

1687.—The population amounted to less than 16,000. In the spring of this year an immense herd of walrus came up the river St. Lawrence, and a large number were taken near Quebec.

1698.—Mr. Cox, of Carolina, endeavoured to form an English settlement in Canada, but failed, as did also his son, who made a similar attempt in 1725. In this year were enrolled in the militia 2,730 men-at-arms, of whom Quebec furnished 300.

1706.—M. Randot estimates the population at 20,000.

1714.—M. de Ponchartrain reports that there were 4,484 men capable of bearing arms.

We have no returns from 1714 till 1719, when a census was taken, as also in 1720, 1721 and 1734.

The following is a comparison of their results:

	1719.	1720.	1721.	1734.
Canons and special priests.	18	31	37	42
Jesuits	16	24	24	18
Recollets	12	32	32	27
Parish priests	51	69	59	83
Nuns	236	175	289	304
Men { over 50 years	1,241	1,274	1,314	1,718
Men { under 50 years	2,575	3,020	2,857	4,588
Youths over 15 years	2,388	2,677	3,361	3,805
Boys under 15 years	4,987	5,052	3,970	8,342
Married women & widows.	3,557	3,782	4,107	6,593
Girls { over 15 years	2,461	2,734	3,359	3,654
Girls { under 15 years	4,947	3,249	5,261	8,122
	22,489	24,119	24,670	40,296
Per cent. increase	7.25	2.49	63.31	

1738.—The Governor reports 10,000 fighting men in the Province, including 32 companies of regulars.

1740.—A few years before this date the King of France had given license to a company to work the mines at Three Rivers, had loaned them £20,000 for twenty years without interest, and, still further to encourage them, had undertaken to build two ships of war annually at Quebec.

1743.—The French had two vessels of 60 tons each on Lake Ontario.

1744.—Census taken. Population return never reached France, and of course is not in the documents.

1748.—Population very nearly 50,000.

1750.—There were at this period 58 well peopled parishes between Quebec and Montreal, viz., 29 on the north and a like number on the south shore of the St. Lawrence. The population was thought to have reached 53,000.

It was either in this or the preceding year that M. M. De la Jonquiére proposed to build a fort at Toronto, which he proposed to call Rouille, after his friend the minister of marine. This fort was intended to counteract the influence of the British fort at Chonagnon (Oswego). M. De la Jonquiére also proposed that a small number of galley slaves should be annually sent to Canada.

1754.—A general census was taken this year, with the following results:

City of Quebec and parish	8,000
Montreal and Island	4,000
Three Rivers	800
Rural parishes	42,500
Total	55,300

The Quebec list contained 274 officials, priests and nuns; 100 first-class merchants, 100 master tradesmen, 400 less wealthy traders, 600 carters, 1,200 women, and 5,326 children and servants.

In 1754, no snow fell in Canada after the 20th January, and a great dearth raged towards the end of the year: the price of provisions rose to an enormous pitch.

Immediately before the English invasion, M. De Montcalm, in a letter to Paris, states the whole population of Canada was less than 82,000. This is evidently an error, unless he included all the military and Indians. The English, deriving their information from spies, rated the population at 60,000. This agrees pretty nearly with the report of M. Bouchette, who made it 65,000. It is a matter of regret that no record has been kept of the population at the time of the capitulation; neither was there of those who, under sanction of the treaty, went to France. We have of course the military return, which gives the number who left in the English fleet, viz.: officers, 230; soldiers, 2,425; women and servants, 507. Immediately after the capitulation, more than 500 deserted.

1763.—An attempt was made to rouse the Canadians to rebellion, but the letters and papers were intercepted. On Saturday, July 2nd, the Chevallier Chaussegros De Levy was presented to the King (George III.), in full court, at St. James', being the first of His Majesty's new subjects who had that honour.

1769.—The trade of Canada with England employed 34 ships, with 408 men. The gross amount of imports and exports was upwards of £220,000 sterling.

1778.—The Count Estaing published a proclamation, imploring the Canadians to shake off their allegiance to England. From 1763 to this date, upwards of 7000 persons were supposed to have emigrated from Canada.

1783.—Population estimated at 113,000, 10,000 of whom were in what is now Upper Canada. This year the immigration of the U. E. Loyalists commenced.

1784.—This year a census was taken of the three Governments of Quebec, Montreal and Three Rivers. The following was the result:

Houses	18,904	
Married men		20,131
Married women		19,354
Males, { above 15		9,381
Males, { under 15		24,552
Absent		501
Females, { above 15		8,892
Females, { under 15		22,515
Slaves		304
Servants		6,491
Infirm		893
Total		113,014

Of the above the parish and city of Quebec gave 6,472. This census is valuable as it gives the following Agricultural items, of which it is the first we have:—Bushels of grain sown in the spring, 383,349½; horses, 30,096; oxen, 22,094; cows, 44,291; young cattle, 32,206; sheep, 84,666 hogs, 70,466; fusces, 10,836.

1786.—In this year the mercantile population increased very much. The imports amounted to £325,116 sterling, and the exports to £343,263. Amongst the latter were 103,824 minots of wheat, 10,476 bbls. of flour, £187 worth

o capitulate, £211 worth of essence of spruce, and £1,200 worth of ginsing, the price of the last being £50 per hhd.

1837.—There was taken a valuation of the property in Canada, in the compilation of which great care appears to have been taken:

Circulating capital depending on the merchants of Montreal	£333,323	6	8
Circulating capital Lower Country	218,000	0	0
Goods and effects	436,000	0	0
Invested in the fisheries	30,000	0	0
Lands and houses in Montreal	90,000	0	0
Lands and houses in Quebec	138,690	0	0
Seignories held by British-born subjects*	140,000	0	0
Total	£1,386,023	6	8

In 1792, immediately after the separation of the Provinces, the Lower was divided into 21 counties, with after-divisions as counties:

	POPULATION.
Bedford—Missisquoi and Rouville	22,654
Buckingham—Yamaska, Drummond, Nicolet, Lotbiniere, Sherbrooke and Megantic	33,652
Cornwallis—Kamouraska and Rimouski	20 012
Devon—L'Islet	11,934
Dorchester—Dorchester and Beauce	19,707
Effingham—Terrebonne	14,921
Gaspe—Gaspe and Bonaventure	6,425
Hampshire—Port Neuf	13,312
Hartford—Bellechasse	14,044
Huntingdon—Acadia, Beauharnois and Laprairie	39,586
Kent—Chambly	10,890
Leinster—L'Assomption and Lachenaye	19,757
Montreal—The whole Island	37,085
Northumberland—Montmorenci and Saguenay	11,200
Orleans—The Islands	4,022
Quebec—The present county	28,623
Richelieu—St. Hyacinthe, Shefford and Stanstead	36,256
St. Maurice—St. Maurice and Champlain	21,066
Surry—Vercheres	11,573
Warwick—Berthier	15,935
York—Two Mountains, Vaudreuil and Ottawa	30,096
Total	423,630

The figures are those given by the census of 1825; if, then, we set down 230,000 as the number of inhabitants in 1792, the increase between the two periods will be about 84 per cent., or rather more than 2¼ per cent. annually.

In 1826, it was proposed to subdivide the Province into 38 electoral divisions. No measure was carried into effect till 1831, when the 40 counties above given were formed, which division remained in force till the union, in 1841, when the number was reduced to 40, or rather 38. On the increase of the representation from 42 to 65 members for each section, the Lower Canada counties were extended to 60. These frequent subdivisions make comparison of local increase a very difficult matter. For the year 1825 we have two estimates; first, that by the House of Assembly, making the population 500,000; and the second by Mr. Bouchette, giving 450,000 as the figures. When, however, the census was taken, the population was found to amount to only 423,630. It has been said that the census was very imperfectly taken, and the rate of increase between it and 1827 would almost prove such to be the fact.

1831.—Mr. Bouchette, taking the census of 1827, 471,876, adds, for natural increase, 59,575, or about 3 to 100; for immigration, 28,000; for outposts, 1,600, in all, 561,060. A census being taken, however, gave only 511,922.

1836.—The estimate for this year is founded on a return laid before Parliament by the Roman Catholic Bishop of Quebec, which showed that the Roman Catholics numbered 501,224; and as the proportions of the denominations had been well fixed, the formula taken to express the population was $\frac{501,224+8}{7} = 572,827$, being pretty near the average rate of increase, 2.38 per annum.

1844.—The rate of increase between these two periods is very high, under the circumstances. The outbreak in the district of Montreal must have very materially thinned the population, and certainly the transfer of the Government departments from the Upper to the Lower Province scarcely balanced the loss.

* The number of British-born subjects then in the Province was about 15,000.

1848.—The estimate of this year is worthy of notice, showing how near the truth those acquainted with the fundamental laws of increase, when, as in Lower Canada, not acted upon by exterior circumstances, and by those who have knowledge of the people under consideration, can come. Lower Canada having neglected to take a census in 1848, and as no little interest was felt in the relative population of the two sections, it became necessary for the Board of Registration and Statistics, with the sanction of the Government, to endeavour to arrive at some approximate calculation. For this purpose the aid of two gentlemen, well acquainted with the subject, and whose judgment could be relied on (the Hons. E. P. Tache and J. Cauchon), was sought, and most kindly afforded, as was also that of Dr. Tache. These three gentlemen determined to adopt each a different basis of calculation, with the following results:

1. Dr. Tache's, founded on per centage	771
2. Dr. Tache's, founded on returns	774
3. Col. Tache's	76[illegible]
4. Mr. Cauchon's	77[illegible]

Tables, showing the progressive increase of both sections of Canada.

LOWER CANADA.

1666...	8,415.								
1688...	11,249	inc.	2,834 or	33.67 p.c.;	22	y.	=	2.81	p
1700...	15,000	"	3,751 "	33.40 "	12	"	=	2.77	
1706...	20,000	"	5,000 "	30.30 "	6	"	=	5.05	
1714...	26,904	"	6,904 "	34 52 "	8	"	=	4.31	
1720...	35,614	"	8,710 "	32.40 "	6	"	=	5.40	
1734...	40,296	"	4,682 "	13.15 "	14	"	=	94	
1759...	65,000	"	24,704 "	61.30 "	25	"	=	2.45	
1784...	113,014	"	48,014 "	73.85 "	25	"	=	2 95	
1792...	230,000	"	116,986 "	103.54 "	8	"	=	12.94	
1825...	423,630	"	193,630 "	84.18 "	33	"	=	2.55	
1827...	471,876	"	48,246 "	11.39 "	2	"	=	5.70	
1831...	511,922	"	40,046 "	8.48 "	4	"	=	2.12	
1836...	592,827	"	60,905 "	11.89 "	5	"	=	2.38	
1844...	690,732	"	117,955 "	20.59 "	8	"	=	2.57	
1848...	770,000	"	79,218 "	11.47 "	4	"	=	2.87	
1852...	890,261	"	120,261 "	15,64 "	4	"	=	3 91	
1861.	1,111,566	"	221,305 "	24.06 "	9	"	=	2.76	

UPPER CANADA.

1821	131,634	: this is the first reliable enumerat				
1824	151,097	Increase,	19,463,	or	4.93	per
1825	158,027	"	6,930	"	4.59	
1826	164,703	"	6,676	"	4.23	
1827	175,128	"	10,425	"	6.33	
1828	186,345	"	11,217	"	6.41	
1829	196,704	"	10,359	"	5.56	
1830	211,567	"	14,863	"	7.56	
1831	234,861	"	23,296	"	11.01	
1832	261,060	"	26,199	"	11.10	
1834	320,693	"	59,633	"	11.42	
1835	336 469	"	15,776	"	4.91	
1836	372,502	"	36,033	"	10.71	
1838	385,824	"	13,322	"	1.79	
1839	407,519	"	21,695	"	5.62	
1840	427,431	"	19,912	"	4.89	
1841	465,357	"	37,916	"	8.87	
1842	486,055	"	20,698	"	4.44	
1844	565,138	"	79,083	"	8.13	
1848	723,332	"	158,194	"	7.00	
1852	952.004	"	228,672	"	7.90	
1861	1,396,091	"	444,087	"	5.18	

Lower Canada, taking the several periods, gives the following averages:

1825 to 1827, 5.69 per annum; 1827 to 1831, 2.12; 1831 to 1836, 2.38; 1836 to 1844, 2.57; 1844 to 1848, 2.86; 1848 to 1852, 3.91; 1852 to 1861, 2.76. If we take the number for 1825 to be correct (423,630), we have an increase between that and 1861 of 687,936, being 162.39 per cent., which will represent an increasing ratio of something under 4 per cent., or, allowing for uncertain increases in some periods, of 3.18, being little below the average of the United States.

In Upper Canada the increase has been very irregular. Its highest averages were from 1822 to 1835; its lowest immediately after the rebellion, in 1836. Our late averages, say from 1856 to 1865, have been small.

For the sake of comparison, we give the progress in a few other countries:

UNITED STATES.

1790...	3,920,827		
1800...	5,305,937	Inc. 1,385,120 or 35.02 p.c.	3.502 p

810... 7,239,814	Inc. 1,933,877	or	36.45 p.c.	= 3.645 p.an.	
20... 9,638,131	" 2,398,317	"	33.13 "	= 3.313	"
30...12,866,020	" 3,227,889	"	33.40 "	= 3.340	"
40...17,069,453	" 4,203,433	"	32.67 "	= 3.267	"
50...23,191,876	" 6,122,423	"	33.87 "	= 3.387	"
60...31,443,790	" 8,251,914	"	35.59 "	= 3.558	"

The highest per centage increase in the U. States were—

innesota	2760 87	California	310,37
regon	294.65	Iowa	251.14
exas	184.22	Wisconsin	154.06

The lowest were—

ermont	0.31	South Carolina	5.27
ew Hampshire	2.55	Maine	7.74
ew York	25.20	Pennsylvania	25.77
hio	13.14		

RUSSIA.—1846, 66,008,315. 1858, 73,992,273 in. 7,983,958; 12.09 per cent. = 1.01 annually.

SPAIN.—1846, 12,168,774. 1857, 16,301,851 in. 4,133,077; 33.96 per cent. = 3.09 annually.

POLAND.—1859, 4,764,446. 1861, 4,840,466 inc. 76,020; or 1.80 per cent. = 0.90 annually.

NORWAY.—1850, 1,328,471. 1860, 1,433,734 inc. 105,263; or 0.79 per cent. = 0.08 annually.

PORTUGAL.—1838, 3,549,420. 1858, 3,584,677 inc. 35,257 ; annual increase not worth calculating.

PRUSSIA.—1858, 17,739,913. 1861, 18,497,458 in. 757,545; or 4.27 per cent. = 1.42 annually.

Increase of population in England and Wales:

1801	9,156,171					
1811	10,454,529,	increase	1,298,358	or	14	per cent.
1821	12,172,664	"	1,718,135	"	16	"
1831	14,061,986	"	1,889,322	"	15	"
1841	16,035,198	"	1,973,212	"	14	"
1851	18,054,170	"	2,018,972	"	13	"
1861	20,223,746	"	1,169,576	"	12	"

The smaller Islands around England, between 1851 and 1861, only increased from 143,126 to 143,779.

GOVERNMENT BUILDINGS, OTTAWA CITY.

The wisdom of Her Majesty's selection of Ottawa as the pital of Canada having been fully recognised by our vernment, the sum of £75,000 was voted by the Legislae Assembly, for the erection of a Parliament House, mpetition invited and a premium of $1000 offered for the t design not to exceed that amount, Messrs. Fuller & nes were the successful architects, and although the sign was considered by many as too costly, responsible ntractors were found who tendered within the government vote, however upon examining the spot selected for e erection, formerly known as the Barrack Hill, it was nd from the inequality of the ground, immense excations were necessary, which made in solid rock added ormously to the original cost, and could not have been eseen by builders nor architects. The government find no provision for this work in the grant, and fearing would cost a large portion of the original sum voted, pped the works, and for some considerable time there no progress. A commission of inquiry was appointed, h contracts were signed, and the whole of the works ed under the superintendence of Mr. Fuller of the Firm of Fuller & Jones, under whose management the sent highly creditable structures have been reared. e corner stone was laid with great ceremony by His yal Highness the Prince of Wales, in September, 1860, on ich occasion the rejoicings partook of the nature of the e, the lumber arches and men being a novelty to most its visitors, bullocks and sheep were roasted whole n the government ground and all comers were feasted. site of these buildings has been very happily selected he most elevated part of the city, they consist of the liament and two Departmental Buildings, forming e sides of a large square, facing the city, and from ir position overlooking most of the houses. In the of the Parliament Building the rock descends almost pendicularly to the river Ottawa, from here the view ruly magnificent, and cannot be surpassed on this tinent nor in Europe. The broad river is in itself autiful object, but the vast extent of distant forest hill completely absorbs every attention. From this t the Chaudiere Falls are distinctly seen, and by some sidered more romantic than those of Niagara; beyond be traced the island dotted rapids of the Upper Ottawa. s river must be always interesting on account of its es, booms, and distinctive race of lumbermen, it is only however to its full advantage in the spring of the year, with high water, crowded with rafts. The group of buildings form a most picturesque object from every approach to the city, and can be seen at a great distance. Our illustration represents the Parliament Building as seen from the streets of the city. This building forms the head of the square, and has more architectural pretensions than the Departmental Buildings; they are all in the Italian Gothic style, acknowledged at the present time as that best adapted to the requirements of a northern climate and are of stone found in the vicinity, which is of very fine quality, two colors are used, the principal part being a warm tint, set off with lighter dressings, there is no unnecessary ornamentation but from the nature of the materials used, the building has a rich and ornate appearance due to the knowledge of the constructor in leaving the stories undressed, and thereby reflecting the light and giving a sparkling effect in the sun. The Parliament Building is about 475 feet in length, and irregular height; the body of the building is about 40 feet high, with slanting roofs; it contains the halls for the Legislative Council and Assembly, with numerous offices, behind which is the Library, built in a circular form, capable of containing 300,000 volumes. The floors of this, as well as of the Departmental Buildings, are made of concrete, thus perfectly fire-proof; an invention lately adopted in Europe. In the internal arrangement nothing appears to have been spared to make the building as perfect as possible. The wants of the government and its officials have been most carefully studied by the architect. Great care has been given to heating, lighting and ventilation; and although there are immense boilers for warming thoroughly the whole buildings, grates have been provided in every room. The principal tower is not yet at its full height of 180 feet, neither are all the offices ready for occupation, but the officials now settled in Ottawa find although the Library is not quite prepared for the reception of the books, every other Department can commence business in their respective offices, a little crowding is the only inconvenience until the whole buildings are thrown open. The grounds in front of the buildings, which is at present covered with the usual materials found near recently erected edifices, will be laid out in terraces, with fountains, &c. When all is completed, the beauty of the situation, combined with the elegance of the buildings, will enable the capitol of Canada to compare with any in the world.

FLAX CULTURE IN CANADA.

his new branch of Canadian industry strongly recomds itself to the notice of the agriculturalists of Western ada, and may now be justly ranked among the staple s of this country—there being not less than from 10 5,000 acres under crop this year, yielding a handsome rn to the grower. The growth of the seed alone is of f sufficient inducement to encourage the farmers to go e extensively into its cultivation, the average quantity acre being from 10 to 15 bushels, worth at current s from 8s. 9d. to $2 per bushel of 56 lbs.—four pounds than wheat—while the fibre is always worth as much he seed. Linen manufactories are springing up in rent parts of the country, one already in operation at Doon, another at Preston, both in the county of Waterloo, and a third at Streetsville, in the county of Peel. This will afford an open market to those engaged in scutching and preparing the raw material for market, while a large share of employment is created for the mechanic and working classes. Several oil mills have also been erected, one in the city of Toronto, another at Woodstock, and a third at Preston, which will produce a large quantity of linseed oil and oil cake for feeding cattle.

Valuable information has been furnished from time to time by Mr. Donaldson, and farmers will do well to add this in rotation with their other crops.

THE ROYAL FAMILY.

Her Most Excellent Majesty (Alexandrina) Victoria,—By the Grace of God, of the United Kingdom of Great Britain and Ireland Queen, Defender of the Faith. Her Majesty, the only daughter and heir of the late Prince Edward, Duke of Kent, fourth son of King George III., and of Victoria-Maria-Louisa (Princess Dowager of Leiningen), Duchess of Kent, and sister of the King of the Belgians. Her Majesty was born at Kensington Palace, on the 24th of May, 1819; baptised on the 24th of June, 1819; ascended the throne on the demise of her uncle, King William IV., 20th June, 1837; and was crowned at Westminster, on the 28th June, 1838. Her Majesty was married at St. James's Palace, on the 10th of February, 1840, to his late Royal Highness Francis-Albert-Augustus-Charles-Emmanuel, Duke of Saxe, Prince of Coburg and Gotha, who died 14th December, 1861.

Issue.—Victoria-Adelaide-Mary-Louisa, *Princess Royal*, b. 21st November, 1840; married 25th January, 1858, at Chapel Royal, to His Royal Highness Prince Frederick William-Nicolas-Charles of Prussia.

Albert-Edward, *Prince of Wales*, b. 9th Nov. 1841. Married 10th March, 1863, at St. George's Chapel, Windsor, to her Royal Highness Princess Alexandra of Denmark.—*Issue*: Albert-Victor-Christian-Edward, b. Jan. 8, 1864. George-Frederick-Ernest-Albert, b. June 3, 1865.

Alice-Maud-Mary, b. 25th April, 1843. Married 1st July, 1862, at Osborne, to His Royal Highness Prince Frederick William-Louis of Hesse-Darmstadt.

Alfred-Ernest-Albert, b. 6th August 1844.

Helena-Augusta-Victoria, b. 25th May, 1846.

Louisa-Caroline-Alberta, b. 18th March, 1848.

Arthur-William-Patrick-Albert, b. 1st May, 1850.

Leopold-George-Duncan-Albert, b. 7th April, 1853.

Beatrice-Mary-Victoria-Feodore, b. 14th April, 1857.

PROVINCE OF CANADA.

Seat of Government—Ottawa.

Governor General.—His Excellency the Right Hon. Charles Stanley Viscount Monck, Governor General of British North America, and Captain-General and Governor-in-Chief of the Provinces of Canada, New Brunswick, Nova Scotia, and the Island of Prince Edward, &c. &c. &c. Denis Godley, Governor General's Secretary; Lieut. Col. the Hon. Richard Monck, Coldstream Guards, A.D.C., Military Secretary and Principal Aide-de-Camp. Capt. Pemberton, 60th Rifles, Aide-de-Camp. Col. Irvine, Provincial Aide-de-Camp. Lieut. Col. Duchesnay, Lieut. Col. Bernard, Lieut. Col. Cumberland, extra Provincial Aides-de-Camp.

Civil Secretary's Office.—Denis Godley, Secretary; H. Cotton, Chief Clerk; J. Kidd, 2nd Clerk; J. Burrowes, 3rd Clerk; P. Hill, Office Keeper: G. Boxall, Messenger; G. Smith, Extra Messenger.

Executive Council.

Receiver General & Premier..... Hon. Sir N. F. Belleau.
Attorney General West..... Hon. J. A. Macdonald.
Attorney General East..... Hon. G. E. Cartier.
Minister of Finance..... Hon. A. T. Galt.
Commissioner of Crown Lands... Hon. A. Campbell
Minister of Agriculture..... Hon. T. D'Arcy McGee.
Commissioner of Public Works... Hon. J. C. Chapais.
President of the Council..... Hon. George Brown.
Postmaster General..... Hon. W. P. Howland.
Provincial Secretary..... Hon. Wm. McDougall
Solicitor General West..... Hon. Jas. Cockburn.
Solicitor General East..... Hon. H. L. Langevin.

Officers.—Wm. H. Lee, Clerk of Executive Council. Wm. A. Himsworth, Assist. do. and Confidential Clerk. Moore A. Higgins, F. Vallerand, Oliver Coté, F. H. Himsworth, H. Alexander, and W. H. Lee, Clerks. M. Naughten, Door-keeper. J. Ryan, C. Baker, and W. E. Morgan, Messengers.

Provincial Secretary's Office.—Hon. Wm. McDougall, Provincial Secretary; Etienne Parent, Assistant Secretary L. C.; E A. Meredith, Assistant Secretary U. C.; Thos. Ross, Accountant of the Contingencies and Receiver of Marriage License Fees; S. Tetu, W. H. Jones, and J. M. Tetu, First Class Clerks, L.C.; G. Powell and H. E. Steele, First Class Clerks, U.C.; C. J. Birch, First Class Clerk, Engrossing Branch; J. Gow, Office Keeper; J. Dorr and J. N. Fradet, Messengers.

Provincial Registrar's Office.—Hon. Wm. McDougall, Provincial Registrar; George H. Lane, Deputy Registrar; A. Belanger, Senior Clerk; J. A. Belanger, W. J. Goodeve, L. A. Catellier, A. Begg, and J. V. DeBoucherville, Clerks; M. Valiquette, Messenger; F. X. Valiquette, Asst. Messeng.

Receiver General's Office.—Hon. Sir N. F. Belleau, Kt., Receiver General; Thos. D. Harington, Deputy do.; G. C. Reiffenstein, Chief and Debenture Clerk; T. C. Bramley, Book-keeper; J. B. Stanton, Warrant Clerk; Wm. Hedge, Bank Account Clerk; J. F. Pellant, General Clerk; L. F. Dufresne, Clerk in charge of Municipal Loan Fund of Upper and Lower Canada; C. W. Shay, General Clerk; F. Lewis and F. Hunter, General Clerks and Accountants; J. B. H. Neeve. Stamp Acts Clerk; F. L. Casault, Office Keeper; F. McCaffrey and N. Casault, Messengers.

Office of Minister of Finance.—Hon. A. T. Galt, Minister of Finance; W. Dickinson, Dep. Inspector General; Norris Godard, Chief Clerk and Provincial Book-keeper; John Drysdale and Arch. Cary, Book-keepers: F. G. S[illegible] C. J. Anderson, D. McPherson, R. W. Baxter, R. H. McD[illegible] P. Ryan, E. S. Wilson, W. A. Blackmore, Clerks; D. [illegible] Housekeeper and Messenger: P. Pender, Messenger.

Auditor's Branch.—John Langton, Auditor of [illegible] Accounts; Jno. Simpson, Assistant do.; Thos. Cruse, [illegible] keeper; T. D. Tims, do.; C. Camble, Registrar of Free [illegible] A. Harvey, Statistical Clerk; J. Patterson, E. C. [illegible] G. M. Jarvis, W. A. Hall, Clerks; E. Sixsmith, Messe[illegible]

Customs Branch.—R. S. M. Bouchette, Commiss[illegible] Thos. Worthington, Ass't Commiss. of Customs and [illegible] J. W. Peachy, Corresponding Clerk; J. R. Audy, C[illegible] Seizures and Forms; T. P. Robarts, Statistical Clerk; H. Duffil, Statistical and Canal Office Clerk; G. M. Ma[illegible] P. E. Sheppard, Dr. L. O'Brien, H. C. Hay, W. A. Bel[illegible] J. F. Brown, Check Clerks; A. Brunel, Inspector of [illegible] toms and Excise; R. Bell, Inspector of Canals; W. Mu[illegible] Surveying Examiner of Excise; J. Walls, Messenger.

Collectors of Customs.

Those marked thus are Warehousing Ports.*

*Amherst,** J. J. Fox.
*Amherstburg,** E. Anderson.
*Belleville,** W. F. Meudell.
*Brantford,** D. Curtis, Jr.
Brighton, D. Y. Leslie.
*Brockville,** E. Webster.
Burwell, E. A. Dunham.
*Bytown,** D. Graham.
*Chatham,** J. G. Pennefather
*Chippewa,**C. St. G. Yarwood.
Clarenceville, Chas. Stewart.
Clifton, W. Leggett.
*Coaticook,** J. Thompson.
*Cobourg,** H. Easton.
*Colborne,** Wm. Pring.
*Cornwall**, R. K. Bullock.
*Cramahe,** J. M. Merriman.
*Dalhousie,** J. Lamb.
*Darlington,** A, Dixon.
*Dover,** W. H. Higman.
*Dundas,** W. B. Gwyn.
*Dundee,** E. D. Phillips.
Dunnville, W. A. Macrae.
Elgin, R. P. McMillan.
*Fort Erie,** R. Graham.
Frelighsburgh, A. Kemp.
Gananoque, J. Ormiston.
*Gaspe,** J. C. Belleau.
*Goderich,** D. Cameron.
*Guelph** E. Carthew.
*Hamilton,** W. H. Kittson.
Hemmingford, M. Sweet.
*Hope,** M. Whitehead.
*Kingston,** W. B. Simpson.
Kingsville, J. King.
Lacolle, A. Holden.
*London,** J. B. Strathy
*Montreal,** ———
Morrisburg, A. McDon[illegible]
*New Carlisle,** John Fi[illegible]
Newcastle, H. Farncom[illegible]
*Niagara,** J. W. Taylo[illegible]
*Oakville,** R. K. Chisho[illegible]
*Oshawa,** C. Walsh.
Owen Sound, W. Steph[illegible]
*Paris,** F. H. Haycock.
Penetanguishene, W. Sh[illegible]
Philipsburg, J. Hende[illegible]
*Picton,** J. Roblin.
Potton, H. J. Parker.
*Prescott,** A. Striker.
*Quebec,** J. W. Dunsco[illegible]
*Queenston,** P. B. Clem[illegible]
*Rimouski,** P. L. Gau[illegible]
Rowan, P. Bennett.
Russeltown, R. Rogers.
*Sarnia,** J. Scully.
Saugeen, W. Keith.
*Sault Ste. Marie,** J. W[illegible]
*Stanley,** J. Hemphill.
Stanstead, C. Bullock.
*St. Johns,** W. McCrae.
Stratford, W. Watson.
Sutton, B. Seaton.
*Toronto,** Hon. R. Spe[illegible]
*Trenton,** A. Macaula[illegible]
Wallaceburgh, C. Fras[illegible]
*Whitby,** W. Warren.
*Windsor,** J. F. Elliot.
*Woodstock,** Jordan C[illegible]

Bureau of Agriculture and Statistics, Emigrati[illegible] Patent Office.—Hon. Thomas D'Arcy McGee, Minis[illegible] Agriculture; T. C. Taché, Deputy Minister of Agricu[illegible] E. Campbell, Senior Clerk; A. J. Camble, Patent Cler[illegible]

shier; H. Casgrain, Ass't Patent Clerk; W. H. Johnson, Drapeau, Statistical Clerks; B. de la Bruère, Inspector Agencies; S. S. Finden, C. C. Neville, Chas. Lesperance, Wm. O'Brien, Clerks; Joseph Lemieux, House Keeper; Bolly, B. Moreau, J. B. Lacroix, Messengers

DEPARTMENT OF PUBLIC WORKS.—Hon. J. C. Chapais, Commissioner; T. Trudeau, Deputy Commissioner; F. Braun, Secretary. *Engineering Branch*—J. Page, Chief Engineer; F. Rubidge, Ass't Engineer; P. Gauvreau, Architect; McCarthy, J. Le B. Ross, Thos. Munro and J. H. Rowan, Draughtsmen. *Financial Branch*—J. Baine, Bookkeeper Accountant; G. Drolet, Assist. Bookkeeper; F. Hamel, Asst. do; J. W. Harper, Clerk and Paymaster. *Corresponding Branch*—T. B. French, Corresponding Clerk; F. N. Bonneville, H. Jackson, J. R. Arnoldi, J. Walsh, Clerks; Patrick Ownes, Chief Messenger; Michael Walsh, Ass't do. *Official Arbitrators*—T. Kirkpatrick, Laurent A. Bureau, Hon. P. Vankoughnet; F. H. Ennis, Secretary.

RAILWAY DEPARTMENT.—*Board of Railway Commissioners.* The Hon. the Finance Minister, Chairman; The Hon. the Minister of Finance; The Hon. the Chief Commissioner of Public Works; The Hon. the Postmaster General; The Hon. the Receiver General. *Inspectors.*—Touss. Trudeau, Munro. *Inspector for Special Purposes*—F. Shanly. *Secretary*—J. G. Vansittart.

CROWN LANDS DEPARTMENT.—Commissioner, the Hon. A. Campbell; Assistant do., Andrew Russell; Deputy Surveyor-General, J. Bouchette; Accountant and Cashier, W. Head of Surveys, U. C.—T. Devine. Surveyors and Draughtsmen—E. T. Fletcher, P. L. Morin, G. G. Dunlevie, J. Bridgland, Edw. Fox, E. E. Tache. Draughtsmen—Bouchette, S. P. Bauset, H. F. Hayward, Baron Vonber, Alex. L. Russell. Superint. Woods and Forests—Partridge. First Class Clerks—T. Hector, H. J. Jones, Tarbutt, W. F. Collins, F. T. Judah, E. A. Genereux, ley, John Morphy, J. Tolmie, T. Hammond, F. A. Hall, Gale, W. F. Whitcher. Second Class do.—V. E. Tessier, Kirkwood, A. J. Taylor, F. D. Dugal, F. Chasse, L. A. taille, D. A. Grant, J. J. Prendergast, G. B. Cowper, Lemoine, Thomas Morkill, W. E. Collins, D. C. Mac-e, G. E. Lindsay, Frank Norton, J. M. Grant, George Felson, L. Berthelot, Worsley Ebbs, Richard Nettle. Third Class do.—J. Innes, Jno. Nickinson, D. G. B. Ross, B. Dufort, A. J. Scott, R. H. Browne, R. H. Temple, John phy, Jas. S. Thomson, J. R. Montgomery, E. Thomas. Keeper—John Bradshaw. Messengers—George er, P. Poivin, P. Cahill, A. McDonald, C. Dumontier. *Engineer Branch*—G. T. Baillairge, Engineer; Th. Guerin, Parent, J. B. Derome, C. E. Michaud. *Corresponding Branch*—O. Dionne, G. Verrett, C. Pope, S. McLaughlin, Fissiault, Law Clerk.

Crown Land Agents, Upper Canada.

aston, Wm. Harris.	*Madoc*, M. P. Hayes.
rie, John Alexander.	*Orillia*, R. J. Oliver.
in. H. S. Huber.	*Pembroke*, J. P. Moffatt.
tarf, C. F. Holtermann.	*Peterborough*—John Carroll.
ham, Wm. Jackson.	*Saugeen*, Alex. McNabb.
u, James Ross.	*Saulte Ste. Marie*, J. Wilson.
rich, Charles Widder.	*Stratford*, John Sharman.
gston, Jas. Macpherson.	*Tamworth*, Ebenez. Perry.
dsay, G. M. Roche.	

Crown Land Agents, Lower Canada.

mette Island, T. Smith.	*Rimouski*, J. B. LePage.
abaskaville, A. Gagnon.	*Robinson*, W. Farwell.
win. M. McBean.	*St. Anne des Monts.* C. F. Roy.
eronne, R. Boulianne.	*St. Ambrose*, Jules Bourgeois.
met, F. X. Bastien	*St. A. de la Perade*, A. Bochet.
eton, J. N. Verge.	*Ste. A. de la Pocati.* F. Deguise.
sea, Robert Farley.	*St. Charles*, S. V. Larue.
outimi, Vincent Martin.	*St. Claire*, F. Rouleau.
endon, E. Heath.	*St. Gervais*, F. Lamontagne.
mpton, Andrew Ross.	*St. G. de Brandon*, J. Laporte.
ighsburgh, O. J. Kemp.	*St. Gregoire*, G. A. Bourgeois.
pe Basin, John Eden.	*St. J. Port Jon*, C. F. Fournier.
ville, D. McMillan.	*St. Jerome*, A. B. Lavellee.
Verte, L. N. Gauvreau.	*St. Raymond*, Ig. P. Dery.
bton, L. Labrecque.	*St. Thomas*, Fras. Tetu.
s. John Hume.	*Three Rivers*, A. Dubord.
Carlisle, J. A. LeBel.	*Thurso*, G. W. Cameron.
bec, McLean Stewart.	*Wendover*, Wm. Sheppard.
don, Alex. Daly.	*Wotton*, J. T. LeBel.

Crown Timber Agents.—Upper Ottawa—A. J. Russell, Ottawa; C. S. McNutt, Ass't; J. Ritchie, Clerk; D. Russell, Draughtsman; E. T. Smith, Extra Clerk; Richard Quinn, Messenger. Lower Ottawa—C. E. Belle, Montreal; J. C. Coursolles, Clerk. Ontario—J. F. Way, Belleville; J. A. Macinnes, Clerk. Huron, Superior, and Peninsula of Canada West—J. R. Nash, Toronto; F. W. Stayner, Ass't; J. F. Elliott, Sub-Agent, Windsor. St. Maurice—A·pinous Dubord, Three Rivers; Wm. Lamb. Clerk. St. Francis—Gerrard J. Nagle, St. Hyacinthe. Saguenay—Geo Duberger. Chicoutimi. Chaudiere and Madawaska—C. Dawson, Fraserville. Lower St. Lawrence—Charles T. Dube, Trois Pistoles. Bais des Chaleurs—Jos. N. Verge, Carleton, C.E. *Collector at Quebec*—McLean Stewart, Quebec; W. O'Kane, Ass't; John Mackay, Clerk. *Supervisor of Cullers*—Wm. Quinn, Quebec; M. Harbeson, Deputy Supervisor; Alex. Fraser, Book-keeper; T. J. Walsh, Cashier; J. T. Cooke, James Prendergast, Pierre Miller, Francis Quinn, Wolford Laurriere, Lorenzo Hearne, Edward Duggan, Jos. E. Belland, Eugene Blondeau, Neil Stewart, Specification Clerks. Patrick Jordan, Office Keeper. Charles E. Belle, Deputy Supervisor for Montreal and Sorel, Montreal.

Fisheries Branch.—W. F. Whitcher, Head of Branch; S. P. Bauset, Clerk. Pierre Fortin, Stipendiary Magistrate for Protection of Fisheries, Lower St. Lawrence. Overseers, Lower Canada—Jos. Beaulieu, Mingan; A. Comeau, Godbout; A. Blais, South Shore River St. Lawrence; Jos. Eden, jr., Gaspe Basin; R. W. H. Dimock, New Richmond; B. Conly, Douglastown; Wm. Phelan, Port Daniel; J. M. Remon, Pabos; F. Cook, Maria; A. Fraser, Matapedia; J. B. Hall, Megantic; S. F. Copp, Georgeville; W. G. Willis, Sherbrooke; D. McFarlane, Huntingdon. Upper Canada—Jas. K. Cameron, Cobourg; W. H. Shipman, Port Perry; Jno. W. Kerr, Hamilton; P. Marentette, Sandwich; E. R. Jones, Sarnia.

Colonization Roads, C.W.—Superint., J. W. Bridgland.

Indian Lands Branch.—Hon. Alex. Campbell. Superintendent General of Indian Affairs; William Spragge, Deputy Superintendent; Michael Turner, Chief Clerk; C. T. Walcot, Accountant; L. Vankoughnet, Clerk; J. P. M. Lecourt, clerk; R. Jessop, Messenger; Ellen Jessop, Housekeeper. W. R. Bartlett, Visiting Superintendent and Commissioner, Toronto; J. T. Gilkison, do., Brantford; R. Mackenzie, Sarnia; C. T. Dupont, do., Monitoulin Island; S. Colquhoun, do., St. Regis; E. N. DeLorimier, do., Laprairie; David Layton, Surgeon, Manitoulin Island; McGregor Ironsides, Clerk and Interpreter, Manitoulin Island; H. Andrews, Clerk, Brantford; Jos. Jennesseaux, Schoolmaster, Manitoulin Island; Rev. A. Jamieson, Missionary, Walpole Island; Rev. H. Chase, do., Carradoc.

Ordnance Land Branch, Ottawa.—W. F. Coffin, Ordnance Land Agent; F. P. Austin, Clerk; W. Mills, Bookkeeper; J. Forsyth, Land Bailiff; John Callaghan, Office Keeper. W. Fox, Caretaker, Hamilton; H. Goodman, do., Toronto.

BOARDS FOR THE EXAMINATION OF PROVINCIAL LAND SURVEYORS.

Upper Canada Board.—The Hon. the Commissioner of Crown Lands, *ex officio*; A. Russell, Assistant Commissioner of Crown Lands; Jos. Bouchette, Dep'y Surveyor General; W. Hawkins (Toronto), Professor Chapman (Toronto), J. Stoughton Dennis (Weston), S. A. Fleming (Toronto), Thos. Devine (Quebec), Fred. F. Passmore (Toronto); T. F. Gibbs (Adolphustown). Secretary, Charles Unwin, Toronto.

Lower Canada Board.—The Hon. The Commissioner of Crown Lands, *ex officio*; Joseph Bouchette, Deputy Surveyor-General; Adolphus Larue, Quebec; Charles François, Fournier, St. Jean Port Jolie; Joseph Hamel, Quebec; N. V. Le François, Auge Gardien; F. W. Blaiklock, Charles P. F. Baillarge, and Edw. T. Fletcher, Quebec, Provincial Land Surveyors; Secretary, Wm. Blaiklock, Quebec; Examiner in Geology and Mineralogy, Sir W. E. Logan, &c.

CROWN LAW DEPARTMENT.—*Upper Canada.*—Hon. J. A. Macdonald, Attorney General; Hon. J. Cockburn, Solicitor General. *Lower Canada.*—Hon. G. Et. Cartier, Attorney General; Hon. H. L. Langevin, Solicitor General. Clerk of Department—Geo. Futvoye. Clerks—Office of Attorney General, U. C., H. Bernard, J. Stewart; L. C., Jos. A. Defoy. Messengers—Patrick Lynch, John W. Gow.

Post Office Department.—(See page 40.)

ADJUTANT GENERAL'S OFFICE.—Colonel P. L. MacDougall, Adjutant-General; Lieut.-Col. the Hon. M. A. de Salaberry, Deputy Adjutant-Genl., L. C.; Lieut.-Col. Walker Powell, Deputy Adjutant-General, U.C.; Robert Berry, Chief Clerk and Accountant; W. R. Wright, senior clerk; Thos. Wily,

Chief Superintendent of Stores: E. Gelinas, F. X. Lambert, C. H. O'Meara, Cyrille Junot, Grant Seymour, T. Laitose, L. McLennan, Clerks.

DEPARTMENT OF PUBLIC INSTRUCTION, C. W.—For the general administration of the Grammar and Common School Laws. *Education Office.*—Rev. Egerton Ryerson, D.D., LL.D., Chief Superintendent of Education: John Geo. Hodgins, LL.B., F.R.G.S., Deputy Superintendent; Alex. Marling, LL.B., Senior Clerk and Accountant; A. J. Williamson, Clerk of Correspondence; F. J. Taylor, Clerk of Statistics; J. T. R. Stinson, Assistant Clerk of Statistics. Office Messenger, James Moore. *Depository Branch.*—S. P. May, M.D., Clerk of Libraries; W. H. Atkinson, Depository Salesman; Edward B. Cope, Assistant Clerk; C. Alderson, Depository Packer. C. Parsons, Ass't Depository Packer and Messenger. Offices in the Normal School Building, Toronto.

DEPARTMENT OF PUBLIC INSTRUCTION, C.E.—Hon. P. J. O. Chauveau, Chief Super. of Education; Louis Giard, Secretary; James J. Phelan, English Corresponding Clerk and Assistant Editor of the *Lower Canada Journal of Education*; Alex. de Lusignan, Clerk of Statistics and Accountant; A. N. Montpetit French Corresponding Clerk and Assistant Editor of *Le Journal de l'Instruction Publique*; Jacques Lavarre, First Copying Clerk and Storekeeper: Jean B. Lenoir, Second Copying Clerk; Paul Blouin, Messenger.

LEGISLATIVE COUNCIL OF CANADA.

The Hon. ULRIC JOSEPH TESSIER, Speaker, Quebec.

LIFE LEGISLATIVE COUNCILLORS.

NAMES AND P. O. ADDRESS.	NAMES AND P. O. ADDRESS.	NAMES AND P. O. ADDRESS.
Hon. John Hamilton, *Kingston.*	Hon. George S. Boulton, *Cobourg.*	Hon. Sir Narcisse Belleau, *Quebec.*
" P. H. Moore, *Moore's Station, C.E.*	" James Leslie, *Montreal.*	" Charles Wilson, *Montreal.*
" George J. Goodhue, *London.*	" Frederick A. Quesnel, *Montreal.*	" Benjamin Seymour, *Port Hope.*
" ———	" John Ross, *Toronto.*	" David M. Armstrong, *Sorel.*
" James Ferrier, *Montreal.*	Samuel Mills, *Hamilton.*	" Ebenezer Perry, *Cobourg.*
" Roderick Matheson, *Perth.*	" Louis Panet, *Quebec.*	" Walter H. Dickson *Niagara.*

ELECTIVE LEGISLATIVE COUNCILLORS, C. W.

DIVISIONS.		NAMES.	P. O. ADDRESS.
Bathurst	Hon.	James Shaw	Smith's Falls.
Brock	"	A. J. F. Blair	Guelph.
Burlington	"	H. B. Bull	Hamilton.
Cataraqui	"	Alex. Campbell	Quebec.
Eastern	"	Thos. Bennett	Athol.
Erie	"	David Christie	Paris, C. W.
Gore	"	Geo. Alexander	Woodstock.
Home	"	James C. Aikins	Richview.
King	"	David Reesor	Markham.
Malahide	"	E. Leonard	London.
Midland	"	Wm. McMaster	Toronto.
Newcastle	"	Asa A. Burnham	Cobourg.
Niagara	"	James G. Currie	St. Catharines.
Queen's	"	John Simpson	Bowmanville.
Quinte	"	Robert Read	Belleville.
Rideau	"	James Skead	Ottawa.
Saugeen	"	D. L. McPherson	Toronto.
St Clair	"	Alex. Vidal	Sarnia.
St. Lawrence	"	George Crawford	Brockville.
Tecumseth	"	Donald McDonald	Toronto.
Thames	"	Oliver Blake	Waterford.
Trent	"	Billa Flint	Belleville.
Western	"	Walter McCrea	Chatham.
York	"	George W. Allan	Toronto.

ELECTIVE LEGISLATIVE COUNCILLORS, C. E.

DIVISIONS.		NAMES.	P. O. ADDRESS.
Alma	Hon.	Joseph F. Armand	Rivière-des-Prairies
Bedford	"	A. B. Foster	Waterloo, C. E.
De la Durantay	"	Joseph Noel Bossé	Quebec.
De la Vallière	"	J. Bte. G. Proulx	Nicolet.
De Lanaudier	"	L. A. Olivier	Berthier.
De Lorimiere	"	J. O. Bureau	St. Rémi.
De Salaberry	"	Louis Rénaud	Montreal.
Grandville	"	Luc Ll. de St. Just	Rivière-Ouelle.
Gulf	"	Ulric J. Tessier	Quebec.
Inkerman	"	John Hamilton	Hawkesbury.
Kennebec	"	Chas. Cormier	Plessisville, Some
La Salle	"	A. J. Duchesnay	St. Catharines, F
Laurentides	"	David E. Price	Chicoutimi.
Lauzon	"	E. H. J. Duchesnay	Ste. Marie, N. Beau
Mille Isles	"	L. Dumouchelle	St. Therese de Bla
Montarville	"	Louis Lacoste	Boucherville.
Repentigny	"	P. U. Archambault	L'Assomption.
Rigaud	"	E. Prudhomme jr.	Tannery West.
Rougemont	"	W. H. Chaffers	St. Cesaire.
Saurel	"	J. B. Guévremont	Sorel.
Shawenegan	"	Charles Malhiot	Pointe-du-Lac.
Stadacona	"	J. E. Gingras	Quebec.
Victoria	"	Thomas Ryan	Montreal.
Wellington	"	John S. Sanborn	Sherbrooke.

PERMANENT OFFICERS.—J. F. Taylor, Clerk of the House, Master in Chancery, also Cashier and Accountant; Rob. LeMoine, Dep. Clerk and Clerk Assistant, Master in Chancery, and Chief French Translator; Fennings Taylor, Dep. Clerk and Clerk Assistant, Master in Chancery, and Acting Chief Office Clerk; J. E. Doucet, Additional Clerk Assistant, Additional French Translator, and Clerk of Private Bills, W. A. Maingy, Additional Clerk Assistant and 2nd Office Clerk; J. Adamson, Clerk of English Journals; R. G. Belleau, Clerk of French Journals; A. A. Boucher, Additional French Translator and Clerk of Committees; A. Garneau, Additional French Translator; C. W. Taylor, Assistant Accountant; Neil W. McLean, English Writing Clerk and Assistant Clerk of Committees: John Walsh, English Writing Clerk; Rev. W. Agar Adamson, D.C.L., Chaplain and Librarian; E. L. Montizambert, A.M., Law Clerk (Acting as English Translator); Rene Kimber, Gentleman Usher of the Black Rod; Olivier Vallerand, Serjeant-at-Arms; Botterell, Doorkeeper; M. Keating, Chief Messenger; Samuel Skinner, Housekeeper and Messenger; L. J. Casault, Messenger to Library for Legislative Council; J. B. Myraud, Postmaster; Peter Rattey, Antoine Lachance, Peter Dupuis, Frederick Gilbert, and A. Boulet, Permanent Messengers; J. Doherty, R. Greer, S. Fraser, Z. Mondor, A. Mi[illegible] J. Wingfield, Sessional Messengers; A. Douaire and C. Young, Pages.

ADDRESS.—To the Honourable the Legislative Council of the Province of Canada, in Parliament assembled.

The Petition of ———

[*Place and date.*] Humbly sheweth, That, &c.

LEGISLATIVE ASSEMBLY OF CANADA.

Hon. LEWIS WALLBRIDGE, Speaker.

CONSTITUENCIES.	NAMES.	P. O. ADDRESS.
Argenteuil	Hon. J. J. C. Abbott	Montreal.
Bagot	Hon. M. Laframbolse	St Hyacinthe.
Beauce	Henri E. Taschereau	Quebec.
Beauharnois	Paul Denis	Montreal.
Bellechasse	Ed. Réuillard	Quebec.
Berthier	Anselme H. Pâquet	St. Cuthbert.
Bonaventure	Théodore Robitaille	New Carlisle.
Brant, E. R.	John Young Bown	Brantford.
Brant, W. R.	Edmund B. Wood	Brantford.
Brockville, Town	F. H. Chambers	Brockville.
Brome	Christopher Dunkin	Knowlton.
Carleton	Wm. F. Powell	Ottawa.
Chambly	C. B. de Boucherville	Boucherville.
Champlain	John Jones Ross	St. An. de la Pers
Charlevois	Adolphe Gagnon	Baie St. Paul.
Chateauguay	Hon. L. H. Holton	Montreal.

CONSTITUENCIES.	NAMES.	P. O. ADDRESS.
Chicout. & Saguen.	Pierre A. Tremblay	Chicoutimi.
Compton	John Henry Pope	Cookshire, E. Tps.
Cornwall, Town	Hon J. S. Macdonald	Cornwall.
Dorchester	Hon. H. L. Langevin	Quebec.
Drum'd & Arthab.	J. E. Dorion	L'Avenir.
Dundas	John S. Ivester Ross	Iroquois.
Durham, E. R.	John Shuter Smith	Port Hope.
Durham, W. R.	Henry Munro	Newcastle.
Elgin. E. R.	Leonidas Burwell	Port Burwell.
Elgin, W. R.	John Scoble	St. Thomas.
Essex	Arthur Rankin	Windsor.
Frontenac	Wm. Ferguson	Kingston.
Gaspe	John LeBoutilier	Gaspe Basin.
Glengary	Donald A. Macdonald	Alexandria.
Grenville, S. R.	Walter Shanly	Montreal.
Grey	George Jackson	Bentinck.
Huldimand	David Thompson	Indiana.
Halton	John White	Milton.
Hamilton, City	Charles Magill	Hamilton.
Hastings, N. R.	Thos. C. Wallbridge	Belleville.
Hastings, S. R.	Hon. L. Wallbridge	Belleville.
Huchelaga	Hon. A. A. Dorion	Montreal.
Huntingdon	Robt. B. Somerville	Huntingdon.
Huron & Bruce	James Dickson	Egmondville.
Iberville	Alex. Dufresne	Iberville.
Jacques Cartier	G. Gaucher	St. Laurent.
Joliette	H. Corneiller	St. Elizabeth.
Kamouraska	Hon. Jean C. Chapais	St. Denis (en bas).
Kent	Archibald McKellar	Chatham.
Kingston, City	Hon. J. A. Macdonald	Kingston.
Lambton	Alex. Mackenzie	Lambton.
Lanark, N. R.	Hon. W. McDougall	Ottawa.
Lanark, S. R.	Alex. Morris	Montreal.
Laprairie	Alfred Pinsonneault	Montreal.
L'Assomption	Louis Archambeault	L'Assomption.
Laval	Joseph H. Bellerose	St Vincent de Paul
Leeds & Gren. N. R.	Francis Jones	Kemptville.
Leeds, S. R.	David F. Jones	Gananoque.
Lennox & Addi'n	Richard J. Cartwright	Kingston.
Levis	Joseph G. Blanchet	Levis.
Lincoln	Wm. McGiverin	St. Catharines.
L'Islet	Louis B. Caron	Quebec.
London City	Hon. John Carling	London.
Lotbinière	Henri G. Joly	Quebec.
Maskinonge	Moïse Houde	Riv. du Loup (en b.)
Megantic	George Irvine	Quebec.
Middlesex, E R.	Crowell Willson	Arva.
Middlesex, W. R.	Thos. Scatcherd	London.
Missisquoi	James O'Halloran	Cowansville.
Montcalm	Joseph Dufresne	St. Alexis.
Montmagny	Joseph O. Beaubien	Montmagny.
Montmorency	Hon. Joseph Cauchon	Quebec.
Montreal East	Hon. G. E. Cartier	Montreal.
Montreal Centre	Hon. J. Rose	Montreal.
Montreal West	Hon. Thos. D. McGee	Montreal.
Napierville	Sixte Coupal	Lacolle.
Niagara, Town	Angus Morrison	Toronto.
Nicolet	Joseph Gaudet	Gentilly.
Norfolk	Aquila Walsh	Simcoe.
Northumb'd, E.R.	J. L. Biggar	Murray.
Northumb'd W. R.	Hon. Jas. Cockburn	Cobourg.
Ontario, N. R.	M. C. Cameron	Toronto.
Ontario, S. R.	T. N. Gibbs	Whitby.
Ottawa, City	Joseph M. Currier	Ottawa.
Ottawa, County	Alonzo Wright	Hull.
Oxford, N. R.	Hope F. McKenzie	Sarnia.
Oxford, S. R.	Hon. George Brown	Toronto.
Peel	Hon. J. H. Cameron	Toronto.
Perth	Robert MacFarlane	Stratford.
Peterborough	F. Wm. Haultain	Peterborough.
Pontiac	John Poupore	Chichester.
Portneuf	Jean T. Brousseau	Quebec.
Prescott	Thomas Higginson	Hawkesbury
Prince Edward	Walter Ross	Picton.
Quebec, East	Pierre G. Huot	Quebec.
Quebec, Centre	Hon. I. Thibaudeau	Quebec.
Quebec, West	Hon. Charles Alleyn	Quebec.
Quebec, County	Hon. F. Evanturel	Quebec.
Renfrew	Robert McIntyre	Renfrew.
Richmond & Wolfe	Wm. H. Webb	Melbourne.
Richelieu	Joseph F. Perrault	Montreal.
Rimouski	George Sylvain	Rimouski.
Rouville	Joseph F. Poulin	Marieville.
Russell	Robert Bell	Ottawa.
Saint Hyacinthe	Rémi Raymond	St. Hyacinthe.
Saint John's	François Bourassa	Montreal.
Saint Maurice	Charles Lajoie	Yamachiche.
Shefford	Hon. L. S. Huntington	Shefford.
Sherbrooke Town	Hon. Alex. T. Galt	Sherbrooke.
Simcoe, N. R.	Thos. D. McConkey	Barrie.
Simcoe, S. R.	Thomas R. Ferguson	Cookstown.
Soulanges	Wm. Duckett	Coteau Landing.
Stanstead	Albert Knight	Stanstead.
Stormont	Samuel Ault	Aultsville.
Temiscouata	John Bte. Pouliot	Riv. du Loup (en b.)
Terrebonne	L. Labrèche Viger	Montreal.
Three Rivers, City	Chas. B. DeNiverville	Three Rivers.
Toronto, East	John Macdonald	Toronto.
Toronto, West	Alex. M. Smith	Toronto.
Two Mountains	Jean B. Daoust	St. Eustache.
Vaudreuil	A. C. de L. Harwood	Vaudreuil.
Verchères	Félix Geoffrion	Verchères.
Victoria	James W. Dunsford	Lindsay.
Waterloo, N.R.	J. E. Bowman	St. Jacob's, Waterl.
Waterloo, S. R.	James Cowan	Galt.
Welland	Thomas C. Street	Chippawa.
Wellington, N. R.	Thomas S. Parker	Guelph.
Wellington, S. R.	David Stirton	Guelph.
Wentworth, N. R.	James McMonies	Waterdown.
Wentworth, S. R.	Joseph Rymal	Barton.
Yamaska	Moïse Fortier	St. David, C. E.
York, N. R.	James P. Wells	King.
York, E R.	Amos Wright	Richmond Hill.
York, W. R.	Hon. W. P. Howland	Toronto.

PERMANENT OFFICERS.—W. B. Lindsay, Clerk of the House; George M. Muir and Alfred Patrick, Deputy Clerks, Clerks Assistant, and Commissioners for administering oaths to Members; Herrman Poetter, Clerk of Votes. *Law Department*—G. W. Wicksteed, Q. C., Clerk; Frank Badgley, B.C.L., and Eug. P. Dorion, Assistant do. *Accountant's Department*—Thos. Vaux, Accountant; J. Stansfeld, Assistant Accountant and Bookkeeper. *Department of Routine & Records*—Wm. Spink, Routine and Record Clerk; Farquhar MacGillivray, Assistant do. *General Department*—J. Hartney, Chief Office Clerk and Clerk to Printing Committee; Henry B. Stuart, English Writing Clerk; E. Dénéchaut, French Writing Clerk; A. G. D. Taylor, Theodule Blais, H. R. Smith, O. C. de Lachevrotiere, H. Lindsay, J. S. Jones, Paul E. Smith, John Notman, F. N. Belcourt, and Chas. Panet, Junior Clerks. *Committee Department*—Alfred Patrick, Chief Clerk of Controverted Elections; J. P. Leprohon, First Assistant; F. X. Blanchet, Second do. *Private Bill Department*—Alfred Todd, Chief Clerk of Private Bills; T. Patrick, Clerk of Railway, Public Accounts and Banking Committee. *Translators' Department*—Eugene P. Dorion, Chief French Translator; W. Fanning, French Translator with Votes and Proceedings; T. G. Coursolles, Assistant French Translator; J. F. Gingras, Jos. Royal, Emm. Blain, Assistant do.; A. Gagnon, Gen. Assistant and Proof Corrector; F. Badgley, Chief English Translator; Wm. Wilson, J. Hayes, Wm. Wilson, jun., George Macaulay, Assistant English Translators. *Journal Department*—W. H. LeMoine, French Journal Clerk; Pierre Rivet, Assistant do.; Wm. B. Ross, English Journal Clerk; Henry J. McCarthy, Assistant do. *Library Department*—Alpheus Todd, Librarian; A. G. Lajoie, Assistant do; A. Laperriere, Clerk. *Serjeant-at-Arms Department*—Donald W. Macdonell, Serjeant-at-Arms; R. Defries, Postmaster; Jos. Blais, Assistant do.; E. Pelletier, Messenger; John O'Connor, Doorkeeper; Robert Baille, Assistant do.; A. L. Cardinal, Chief Messenger; M. McCarthy, Assistant do.; O. Vincent, Messenger of Library; J. Lemonde, Wm. Graham, James Hoy, Edw. Stacy, Joseph Asselin, Edward Storr, P. Buckly, Joseph Turgeon, and Joseph Brown, Messengers.

ADDRESS.—To the Honourable the Legislative Assembly of Canada, in Provincial Parliament assembled.

The Petition of ———

Humbly sheweth, That, &c.

Wherefore your Petitioners humbly pray, &c.

[*Place and date.*]

☞ No Petition to the Legislative Assembly will be received unless there be three genuine signatures on the sheet of paper or parchment on which the conclusion of the Petition is written or printed.

AN INDEX TO THE STATUTES.

Passed in the Third Session of the Eighth Parliament of the Province of Canada (28 Vic.), alphabetically arranged according to the initial letter of the word most distinctive of the subject matter treated of in each, and otherwise further classified, so as to facilitate the acquisition of any particular Act required.

Provincial Acts.

GENERAL AND MISCELLANEOUS.

IV. *Acts and Ordinances*—To continue the following: *Bankrupts*—For the relief of, 7 Vic. c. 10, 9 Vic. c. 30, 12 Vic. c. 18, 13 & 14 Vic. c. 20. *Fief Grosbois, L. C.*—To place common of under control of the inhabitants, 9 Geo. IV. c. 32. *Hastings County*—Registration of titles in, 9 Vic. c. 12, 10 & 11 Vic. c. 38, 12 Vic. c. 97. *Seigneurie of La Baie du Febvre, L.C.*—For the regulation of the common of, 2 Geo. IV. c. 10, 4 Geo. IV. c. 26. *Seigneurie of Laprairie de la Madeleine, L. C.*—For the regulation of the common of, 2 Geo. IV. c. 8. *Trinity House, Montreal*—To enlarge powers of when the health of the city is endangered, 10 & 11 Vic. c. 1.

VI. *Articles of General Consumption*—Act respecting the weighing, measuring and guaging of.

VIII. *Bees, swarms of*—To define right of property in, and to exempt from seizure in certain cases.

VII. *Clergymen ordained in foreign parts*—To establish validity of acts performed by.

II. *Foreign Enlistment Act*—To facilitate conviction of persons contravening.

I. *Frontier*—To prevent and repress outrages on, and for other purposes.

XI. *Magistrates in remote parts of Province*—To amend cap. 20, 27 & 28 Vic.

V. *Ocean Mail Service*—An act respecting.

XX. *Police Magistrates*—An act respecting.

III. *Supplies*—For defraying expenses of civil government for 1865, and for certain other purposes.

UPPER CANADA.

XXI. *Attorneys*—To amend cap. 35 Con. Stat. U.C., respecting.

XVII. *Chancery, Court of*—To amend act respecting.

XXIV. *County Councils*—To enable certain of them to raise money to assist persons in certain cases to sow the land.

XIX. *Interpleading*—To amend and extend cap. 20 Con. Stat. U. C. respecting.

XXIII. *Joint Stock Companies*—To amend act respecting.

XXII. *Liquor*—For the punishment of persons selling without license, and for other purposes.

XVIII. *Mandamus, Writs of*—To improve proceedings on, and also in Prohibition.

LOWER CANADA.

IX. *Counties in L.C.*—To remove doubts as to the limits of certain.

XII. *Court Houses, Gaols, &c.*—To amend cap. 109 Con. Stat. L. C. respecting.

XIII. *Mutual Insurance Companies*—To amend cap. Con. Stat. L. C. respecting.

XV. *Newspapers*—To amend cap. 11 Con. Stat. L.C. respecting, and other like publications.

Local and Personal Acts.

BANKS.

XXXII. *Mechanics' Bank*—To incorporate.

XXXIII. *Niagara District Bank*—To amend charter of.

EDUCATIONAL AND LITERARY.

LII. *Academy of Music, Montreal*—To incorporate.

LI. *Clarenceville Academy*—To incorporate.

L. *Education Society, Quebec*—To amend act incorporat.

XLIX. *High School, Quebec*—To amend act incorporat.

LIII. *Presbyterian College, Montreal*—To incorporate.

INSURANCE.

XLIV. *Quebec Marine Insurance Company*—To amend act incorporating.

XLIII. *Sun Insurance Co., Montreal*—To incorporate.

MISCELLANEOUS.

XL. *Canadian Land and Emigration Co. (Limited)*—To facilitate proof of incorporation, and for other purposes.

XLVII. *Canadian Engine and Machinery Co.*—An act respecting.

LIX. *Homœopathic Association, Montreal*—To incorpor.

XLI. *London Permanent Building and Saving Society*—To amalgamate with Huron & Erie Savings & Loan Society.

XLII. *Montreal Investment Association*—To incorporate.

XLVIII. *Montreal Warehousing Company*—To incorpor.

LXXIII. *Ottawa Skating and Curling Club*—To incorp.

LVIII. *St. Thomas Cemetery Company*—To incorporate.

XIV. *Stevedores and Liners, Montreal*—To regulate the business of.

MUNICIPALITIES.

XXV. *Frontenac, Lennox and Addington, Counties*—To legalize certain By-laws and Debentures of.

XXVIII. *Ingersoll Town*—To consolidate the debt of.

XXX. *Lanark Village*—To authorise the corporation of, to sell a certain piece of land and apply proceeds to the erection of a lock-up.

XXVII. *Napanee Town*—To divide into wards, and for other purposes.

XXIX. *Port Hope Town*—To legalize By-law No. 200, and for other purposes.

XXXI. *Portland Township*—To authorise a re-survey of part of.

XVI. *St. Roch, Quebec, South Municipality*—To extend the powers of.

X. *Vercheres County*—To explain cap. 75 Con. Stat. L. C. and to declare certain islands to be in.

XXVI. *Woodstock Town*—To consolidate the debt of, and for other purposes.

NAVIGATION.

XLV. *Richelieu Steamboat Company*—To amend acts relating to.

XLVI. *St. Lawrence Tow Boat Company*—To amend and incorporating.

PERSONAL.

LXXIV. *Smith, John David*—For the relief of the trustees and devisees of, and to enable them to wind up the estate.

RAILWAYS.

XXXVII. *Doon and Galt Railway Co.*—To incorporate.

XXXVIII. *Grey and Simcoe Railway Company.*—To incorporate.

XXXVI. *Hamilton and Port Dover Railway Company.*—To amend act relating to.

XXXV. *Ottawa and Prescott Railway Co.*—For the relief of, and to ensure the efficient working of its railway, and for other purposes.

XXXIX. *Quebec Street Railway Co.*—To amend and incorporating.

XXXIV. *Toronto Esplanade*—To legalize an agreement made between the Grand Trunk, the Great Western, and the Northern Railway Companies, relating to.

RELIGIOUS AND BENEVOLENT.

LXXII. *Association St. Francois Xavier de Montreal*—To amend act incorporating.

LIV. *Church Society, Diocese of Toronto*—To amend and incorporating.

LVII. *Church Society, Diocese of Toronto*—To enable them to sell certain land in Darlington, and for other purposes.

LX. *German Society of Montreal*—To incorporate.

LXI. *Irish Protestant Benevolent Society, Montreal*—To incorporate.

LXII. *Orphan's Home, Ottawa*—To incorporate.

LXVII. *Societe de l'Union St. Pierre de Montreal*—To amend act incorporating.

LXXI. *Societe de St. Ignace de Montreal*—To incorporate.

LXIII. *Union St. Jaques de Montreal*—To amend and incorporating.

LXVI. *Union St. Joseph de Mont.*—To amend charter.

LXV. *Union St. Joseph de St. Joseph de Levis*—To incorporate.

LXIV. *Union St. Joseph Three Rivers*—To incorporate.

LXX. *Union St. Joseph de la Ville de Levis*—To incorporate.

LXIX. *Union St. Michel des Saints de Montreal*—To incorporate.

LXVIII. *Union St. Roch de Montreal*—To incorporate.

LVI. *Upper Canada Free Baptist Missionary Society.*—To incorporate.

LV. *Wesleyan Methodist Church in Canada*—To enable trustees of, more freely to manage and dispose of their properties.

CANADIAN TARIFF, AS IN FORCE ON 1ST AUGUST, 1865.

TABLE OF DUTIES OF CUSTOMS INWARDS.

All Articles not hereafter enumerated as charged with an ad valorem duty, or charged with a specific duty, or declared free of duty, are chargeable with a duty of twenty per cent. on the value thereof.

	₱ c. ad val.
Acids of every description, except Vinegar	Free
Ale, Beer, and Porter	30
Alum	Free
Anatomical Preparations	do
Anchors, over 6 cwt	do
Anchors, 6 cwt. and under	10
Animals of all kinds	Free
Antiquities, collections of	Free
Antimony	do
Argol	do
Articles for the public uses of the Province	do
Articles imported by, and for the use of the Governor General	do
Ashes, Pot, Pearl, and Soda	do
Articles for the use of Foreign Consuls	Free
Bagatelle Boards and Billiard Tables, and furnishings	20
Bark, Berries, Nuts & Vegetables, Woods and Drugs, used solely in dyeing	Free
Bark, Tanners'	do
Bibles, Testaments, Prayer Books, and Devotional Books, & Printed Books not elsewh're specified	Free
Biscuit and Bread, from Great Britain and B. N. A. Provinces	do
Blacking	30
Bleaching Powders	Free
Bolting Cloths	do
Book Map and News Printing Paper	15
Bookbinders' Tools & Implements	Free
Books, Printed, Periodicals, and Pamphlets, editions of which are printed in Canada	10
Borax	Free
Brandy	15 cents p. gall. and 30
Brass, in Bars, Rods and Sheets	10
Brass or Copper Wire and Wire Cloth	10
Bristles	Free
Broom Corn	do
Brooms and Brushes of all kinds	20
Busts, Casts, and Statues	Free
Burr Stones and Grindstones—wrought and unwrought	do
Butter	do
Cabinets of Coins	do
Cabinet Ware or Furniture	20
Cables, Iron, Chain, over ¾ths of an inch in diameter	Free
Cables, Hemp and Grass	do
Cameos and Mosaics, real or imitation, set in gold, silver, or other metal	10
Candles, Tallow, and Tapers other than tallow	20
Caoutchouc, or India Rubber, and Gutta Percha, unmanufactured	Free
Carpets and Hearth Rugs	20
Carriages	20
Carriages and Vehicles of Travellers, &c	Free
Cement, marine or hydraulic, unground	do
Cements, hydraulic, ground and calcined	10
Chandeliers, Girondoles, Gas Fittings	20
Cheese	Free
Chicory	20
China Ware of all kinds	20
China-ware, Glass-ware, Cigars, Silver or Plated ware, Spirits, Wines and Malt Liquors, and Table Linen—for Officers' Mess	Free
Cider	20
Cigars, value not over $10 p. M. $2 p. M. and	40
" value over $10 and not over $20 p. M. $3 p. M. and	do
" value over $20 and not over $40 p. M. $4 p. M. and	do
" value over $40 p. M. $5 p. M. and	do
Cinnamon, Mace, and Nutmegs	30
Clocks	20
Clothing and Arms for Indian Nations	Free
Clothing and Arms for Military	do
Clothing or Wearing Apparel, made by hand or sewing mach.	25
Coach and Harness Furniture	20
Cocoa and chocolate	do
Cocoa Paste, from Great Britain and B. N. A. Provinces	Free
Coal and Coke	do
Coin and Bullion	do
Coffee, green	5
and 3 cents p. lb.	
Coffee, roasted or ground	30
and 3 cents p. lb.	
Confectionery	15
and 3 cents p. lb.	
Commissariat & Ordnance Stores	Free
Copper, Brass or Iron Tubes and Piping, when drawn	10
Copper, in Bars, Rods, Bolts or Sheets	10
Copper, the produce or manufacture of B. N. A. Provinces, and imported direct therefrom	Free
Cordage	20
Cordials	15 cents p. gall. and 100
Corks	20
Corkwood, or Bark of the Corkwood Tree	Free
Cotton and Flax Waste	do
Cotton Candle-wick, Yarn & Warp	10
Cotton Wool	Free
Cottons	20
Cream of Tartar, in Crystals	Free
Crockery and Earthenware	20
Crude Petroleum, 4 cents p. gall.	
Diamonds and Precious Stones	Free
Donations	do
Drain Tiles for Agricultural purposes	do
Drawings	do
Dried Fruits, and Nuts of all kinds	20
Drugs, not otherwise specified	do
Earths, Clays, Sand and Ochres	Free
Eggs	do
Emery—Emery, Glass and Sand Paper	do
Engravings and Prints	10
Essences and Perfumery	20
Fancy Goods	do
Farming Utensils and implements—when specially imported for encouragement of agriculture	Free
Felt Hat Bodies and Hat Felts	do
Firebrick and Clay	do
Firewood	do
Fireworks	20
Fish, fresh or salt	Free
Fish Oil, crude	do
Fish, products of, unmanufact'ed	do
Fishing Nets and Seines, Hooks, Lines and Twines	do
Flax, Hemp, and Tow, undressed	do
Flour	do
Foreign Newspapers	20
Fruits, green	Free
Fruit, dried, from the U. S. only	Free
Furs and Skins, Pelts, or Tails, undressed	do
Gems and Medals	do
Gin	15 cents p. gall. and 100
Glass, Plate and Silvered	20
" Stained, Painted or Colored	do
Glassware	do
Gold Beaters' Brim Ml'ds & Skins	Free
Grease and Scraps	do
Grains—Barley (except Pot and Pearl) and Rye, Bran & Shorts, Buckwheat, Bear & Bigg, Oats, Beans and Peas, Indian Corn, Wheat, Sago Flour, and Meal of the above Grains	do
Gravels	do
Gunpowder	20
Guns, Rifles, and Fire-arms of all kinds	do
Gypsum, or Plaster of Paris, ground or unground, but not calcined	Free
Hair, Angola, Goat, Thibet, Horse, or Mohair, unmanufactured	do
Hat Plush	20
Hats, Caps and Bonnets	do
Hay	do
Hay and Straw, the produce of B. N.A. Provinces, imported direct therefrom	Free
Hides and Horns	do
Hops	20
Hops, the produce of B. N. A. Provinces, imp. direct therefrom	Free
Hosiery	20
Indigo	Free
Inks of all kinds, except Printing Ink	20
Iron and Hardware—Cutlery, polished, of all sorts; Japanned, Planished Tin, Britannia Metal Ware; Spades Shovels, Axes, Hoes, Rakes, Forks and Edge Tools, Scythes and Snaiths; Spikes, Nails, Tacks, Brads and Sprigs; Stoves and all other Iron Castings; Other Iron	20
Iron—Canada Plates and Tinned Plates; Galvanized and Sheet; Wire, Flat Wire, Nail and Spike Rod; Bar, Rod, or Hoop; Hoop or Tire for Locomotive wheels, bent and welded; Boiler Plate; Railroad Bars, Wrought iron Chains and Spikes; Rolled Plate	10
Jewellery and Watches	do
Junk and Oakum	Free
Lard	do
Lead in Sheet	10
Leather	20
" Sheep, Calf, Goat, and Chamois Skins—dressed	do
Linen	do
Lime, produc. of B. N. A. provinces only	Free
Litharge	10
Locomotive Engines and Railroad Cars	20
Locomotive and Engine Frames, Cranks, Crank Axles, Railway car & Locomotive Axles, Piston Rods, Guide & Slide Bars, Crank Pins, Connecting Rods	10
Lumber or Plank, manuctured	20
Macaroni and Vermicelli	[illegible]
Machinery, not otherwise specified	[illegible]

₱ c. ad. val.

Manilla Grass, Sea Grass and Mosses, for Upholstery purposes. Free
Mantelpieces of Marble, or imitation of Marble ... 20
Manufactures of Leather—Boots & Shoes; Harness & Saddlery ... 25
Manufactures not elsewhere specified ... 20
Manures ... Free
Maps, Charts and Atlases ... 10
Marble in Blocks or Slabs, unpol. Free
Meats, Fresh, Smoked and Salt ... do
Medicinal Roots ... 10
Menageries—Horses, Cattle, Carriages and Harnesses of ... Free
Military and Naval Stores ... do
Models ... do
Molasses ... 10
and 5 cents p. gal.
Mowing, Reaping, and Threshing Machines ... 20
Musical Instruments, including Musical Boxes and Clocks ... 20
Musical Instruments for Military Bands ... Free
Mustard ... 20
Nitre or Saltpetre ... Free
Oil — Coal; Kerosene distilled, purified & refined, 10 c. per gal.
Oil—Benzole; Naphtha; Refined Petroleum ... 15 cents per gal.
Oil Cake or Linseed Cake ... do
Oil Cloths ... 20
Oils, in any way rectified or prepared—not otherwise specified ... 20
Oils, Cocoa Nut, Pine and Palm in their crude, unrectified, or natural state ... Free
Opium ... 20
Ores of all kinds of Metals ... Free
Osiers or Willow for basket makers do
Paints and Colors ... do
Paper ... do
Paper, Book, Map, or News Print'g 15
Paper Hangings ... 20
Parasols and Umbrellas ... do
Petroleum—Crude ... 4 c. per gal.
Pepper, ground ... 30
Patent Medicines and Medicinal Preparations, not otherwise specified ... 30
Philosophical Instruments and Apparatus and Globes ... Free
Phosphorus ... 10
Pickles and Sauces ... 20
Pig Iron, Pig Lead, Pig Copper ... Free
Pimento, ground ... 30
Pitch and Tar ... Free
Plants, Shrubs and Trees ... do
Plaster of Paris and Hydraulic Cement ground & calcined ... 10
Plaster of Paris, not calcined ... Free
Playing Cards ... 20
Porter ... 30
Preserved Meats, Poultry, Fish, Vegetables, &c. ... 20
Printing Ink and Presses ... Free
Prints and Engravings ... 10
Printed, Lithographed or Copper Plate Bills, &c., Advertising Pamplets ... 20
Rags ... Free
Red Lead, dry ... 10
Resin and Rosin ... Free
Rice ... do
Roots, Medical ... 10
Rosins in a crude state ... Free
Rum ... 15 cents p. gall. and 100
Rye Grain, and Meal of ... Free
Saddlery ... 25
Sago Flour ... Free
Sail Cloth ... do
Sails, Ready-made ... 10
Sal Ammoniac ... Free

₱ c. ad. val.

Sal Soda ... Free
Salt ... do
Sand Paper ... do
Scrap Brass ... do
Sculpture, Specimens of ... do
Seeds for Agricultural, Horticultural or Manufactur'g purposes ... do
Settlers' Goods ... do
Shackles, Ships' ... do
Shawls ... 20
Ships' Blocks, Binnacle Lamps, Bunting, Sail Canvas (No. 1 to 6). Compasses, Cordage, Dead Eyes, Dead Lights, Deck Plugs, Shack'les, Sheaves, Sig'l Lamps, Travelling Trucks ... Free
Ships' Water Casks, in use ... do
Shoes ... 25
Signal Lamps ... Free
Silk Hat Felts ... do
Silks, Satins and Velvets ... 20
Silk Twist for Hats, Boots & Shoes 10
Silk Twist, and Silk and Mohair Twist ... 20
Silk, Woollen, Worsted and Cotton Embroideries, and Tambour Work ... do
Slate ... Free
Small Wares ... 20
Snuff and Snuff Flour—dry, 10 cents p. lb. and ... 20
" Damp, Moist or Pickled, 8 cents p. lb. and ... do
Soap ... do
Soda Ashes ... Free
Specimens ... do
Spelter in Sheets ... do
Spelter in Block or Pig ... do
Spices, including Ginger, Pimento and Pepper, ground ... 30
Spices, including Ginger, Pimento and Pepper, unground ... 20
Spirits & Strong Waters including Spirits of Wine and Alcohol, and not being Whiskey, 15 cts. p. gall. and ... 100
Spirits of Turpentine ... 10
Starch ... 30
Stationery ... 20
Statues, Busts, &c., as works of art Free
Steamboat and Mill Shafts and Cranks, forged in the rough ... 10
Steam Engines, other than Locomotive ... 20
Steel, Wrought or Cast ... 10
Stereotype Blocks for Printing pur Free
Stone, unwrought ... do
Straw, Tuscan & Grass Fancy Plaits 10
Sulphur and Brimstone ... Free
Sugar, refined ... 15
and 3 cents p. lb.
Do. other than refined ... 10
and 2 cents p. lb.
Tallow ... Free
Tanners' Bark ... do
Tar ... do
Tea, 4 cents p. lb., and ... 15
Teasels ... Free
Tiles, Drain, for Agricult'al purp. 10
Timber and Lumber of all kinds unmanufactured ... Free
Tin, Granulated or Bar ... 10
Tin, Zinc and Spelter, in Blocks or Pigs ... Free
Tobacco, manuf'd, Cavendish, 10 cents p. lb. and ... 30
" manuf'd, Common Cut, 5 cents p. lb. and ... do
" manuf'd Fine Cut, 15 cents p. lb. and ... do
" manuf'd, Canadian Twist, 2 cents p. lb. and ... do
" unmanufactured ... Free
Tobacco Pipes ... 20
Toys ... do

₱ c. ad val.

Trees, Plants and Shrubs, Bulbs and Roots ... Free
Treenails ... do
Tubes and Piping of copper, brass or tin, when drawn ... 10
Turpentine, other than spirits of ... Free
Turpentine, spirits of ... 10
Tuscan, Straw & Grass Fancy Plaits do
Type Metal in Blocks or Pigs ... Free
Unenumerated articles ... 20
Varnish, bright and black for ship builders, other than Copal, Carriage, Shellac, Mastic or Japan ... Free
Vegetables, not elsewhere specified do
Veneering, Sawed, from U. S. ... do
Vinegar, 4 cents p. gal. and ... 20
Waterlime, unground ... Free
Wheat and Wheat Meal ... do
Whiskey of any strength, not exceeding the strength of Proof by Sykes' Hydrometer, and so in propor. for any greater strength or less than a gallon, 40 cts. ₱ gal.
White Lead, dry ... 10
Wine of all kinds, in wood or bottles ... 20
Wine, Cigars, and Tobacco for Soldiers' Institutes ... Free
Woods of all kinds ... do
Wood for Hoops when not notched do
Wool ... do
Woollens ... 20
Zinc or Spelter, in block or pig ... do
Zinc or Spelter, in sheet ... 10

The following Articles are also permitted to be entered FREE, *in certain circumstances or conditions, viz.:*

Agricultural Implements, Farming Utensils and Seeds of all kinds—when specially imported by Agricultural Societies for the encouragement of Agriculture.

Apparel (Wearing), and other personal effects, and implements of husbandry (not merchandize) in actual use of persons coming to settle in the Province, accompanying the owner.

Apparel (Wearing) of British subjects dying abroad.

All importations for the public uses of the Province.

All dutiable goods imported by and for the use of the Governor General, to be free by order in Council.

Arms, for Army or Navy, and Indian Nations—provided the duty otherwise payable be defrayed by the Treasury of the Un. Kingdom or of this Province.

All importations for the use of H. M. Army and Navy serving in Canada, when the duty otherwise payable thereon would be paid or borne by the Treasury of the United Kingdom or of this Province.

Silver and Plated Ware, Glassware, Table Linen and Cigars, imported specially for the use of any Regimental Mess of Officers of H. M. Army serving in Canada, under such regulations as may be determined by order in Council.

Books, Maps and Charts, imported not as Merchandize, but as the personal effects of persons arriving in Canada to become *bonâ fide* residents of the Province.

Household effects, that have been in actual use for one month or more, of persons coming to settle in the Province and under the charge of the owner

Clothing—when donations for gratuitous distribution by charitable societies, or for the Army, Navy, or Indian Nations.

Models or Patterns of all kinds of Invention, Machinery, or improvements in the Arts—provided the same be not put to actual use.

Military Clothing for H. M. Troops or Militia.

Military Stores, &c., for Provincial Militia, under such restriction and regulations as may be passed by the Governor in Council.

All dutiable Goods imported by and for the use of Foreign Consuls are free, when such Consuls are not carrying on any business or profession.

Packages containing Free Goods, and of the description in which such Goods are usually imported, shall be free. The following packages shall be free, viz., Bales; Trusses; Cases covering Casks of Wine or Brandy in Wood; Cases and Casks containing Dry Goods, Hardware & Cutlery; Crates or Casks containing Glassware or Earthenware; Cases containing Bottled Wine or Bottled Spirits, and other Packages in which Goods of the kind contained in them are usually imported, and which do not necessarily or generally accompany such Goods when sold in this Province.

All other Packages containing Goods paying ad valorem duties shall be chargeable with the same duty as the Goods they contain, unless such duty exceeds 30 per cent., in which case the duty on the packages containing them shall be 30 per cent. ad valorem; and Packages containing Goods paying specific duties shall be chargeable with a duty of 20 per cent. ad valorem.

Tools (the) and Implements of Trade of persons arriving in Canada, when accompanied into the Province by the actual settler, for his own use, and not for sale.

The following Articles are prohibited to be imported, under a penalty of Fifty Pounds, together with the forfeiture of the Parcel or Package of Goods in which the same may be found:—

Books and Drawings of an immoral or indecent character.

Coin, base or counterfeit.

CANADIAN PATENTS.

Issued by the Bureau of Agriculture and Statistics, from 5th July, 1864, to 26th June, 1865

Walker Unwin—An improved plough, called "Unwin's Adjustable Plough." July 5, 1864.

John Hart—A new and improved gas stove, for the consumption of coal oil as fuel. July 11, 1864.

James Fitzgibbon David Black—An improved rail and arch, for strengthening and arching vessels. July 16, '64.

John Condell—An improved artificial leg. July 23, '64.

Henry Brown—The art of manufacturing a pulp from the bark of the cedar tree, furnishing a fit and proper material for a new and useful composition of matter for the manufacture of paper, called "Cedar Bark Paper Pulp." July 23, 1864.

John Condell — An improved artificial limb, called "Condell's Artificial Limb." July 23, 1864.

David Coleman — A new and useful draft neck yoke. July 26, 1864.

Cyrus Horton—A new and useful combined drill and sowing machine. July 26, 1864.

Edward Cook—A new and useful safety rail-coupling. August 5, 1864.

Samuel Malpuss — A new and useful shingle jointer. August 16, 1864.

William Taylor—An improvement in carriage springs, called "the Taylor Carriage Spring." August 17, 1864.

Conrad Vandusen—A machine called "the Champion Clothes Dryer." August 17, 1864.

Henry Denison Dunbar—A new and useful self-adjusting steam piston-packing. August 17, 1864.

John McFarlane and Daniel McFarlane—An improved mechanical contrivance or machine for opening and closing any ordinary gate, called and known as "the McFarlane Self-Acting Gate." August 17, 1864.

Abel Merrill — An improved keel for vessels. August 17, 1864.

Andrew Galloway—A new and useful discovery which he calls "Galloway's Patent Portable Combination Single and Double Ladder." August 17, 1864.

John Gibson—A new mill-pick, called "Gibson's Mill-Pick." September 20, 1864.

Frederick J. Payne—A new and useful field cultivator. September 20, 1864.

T. Thompson—An improved smoking pipe. September 24, 1864.

T. Thompson—A new and useful purifier. Sept. 24, '64.

Isaac Gamache—A new and useful apparatus for loading and unloading vessels.—September 24, 1864.

Richard Smith — A new and improved tobacco-cutter, to be called "Smith's Eureka Tobacco-Cutter." September 24, 1864.

Jas. E. Thomson—An improved safety-lock. Sept. 24,'64.

Isaac Allbright Moyer—A new and useful meat-chopper, called "the Empire Meat-Chopper." Sept. 27, 1864.

Joseph Thayer—A new and useful guide-head for lathes, called "Thayer's Eccentric Guide-Head." Sept. 27, 1864.

Alonzo Quackenbush—An improved churn. September 28, 1864.

Ebenezer Stovel—A new and useful self-regulating snow gate. September 28, 1864.

Wm. Clark Donnelly and Jesse Parker — A safety carriage spring. October 4, 1864.

Samuel Mowe Whitmore — A new and useful improvement in the art of tanning. October 10, 1864.

Henry Yeager — A new and useful machine, which he calls "a Tire Upsetting Machine." October 24, 1864.

Chas. La Main—A new and useful seed-sowing machine. October 24, 1864.

Joseph C. Henderson — A improved coal stove, called "Henderson's New Coal-Burner." October 24, 1864.

M. C. Van Buskirk—A new and useful draining plough. October 26, 1864.

Wm. Dutton—A new and useful system of dressing mill stones, called "the Auxiliary Mill Stone Dress." October 25, 1864.

David Johns—A new and useful machine for moulding Eave troughs. October 26, 1864.

John Askew—A cast iron arm to apply to wrought iron axle trees. October 26, 1864.

Wm. W. Richardson—The magic self-compressing clothes wringing machine. November 9, 1864.

E. Roblin—A new and useful churn power. November 9, 1864.

Stephen Washburn—An improved portable fence, called "the Portable Picket Worm Fence." Nov. 15, 1864.

John Hanford—An improved saw-setter, to be known as "Hanford's Saw-Setter." November 18, 1864.

Joseph Van Norman—A new and useful improvement in the construction of furnaces for the melting of metals, and in the art of melting metals therein, to be known as "Joseph Van Norman's improved Furnace for the Melting of Metals." November 18, 1864.

Jesse Weaver and Robt. M. Rule—A ditching machine. November 19, 1864.

H. Fryatt—An improved sawing machine. Nov. 21, '64.

Franklin P. Goold—A new and useful improved churn and butter-worker. November 21, 1864.

Samuel Lambert—A new and useful rail-joint fastening for railways. November 22, 1864.

Wm Parson—A new and useful machine for forcing oil and water from the bottoms of wells, and water from mines, to be called and known as "Parson's Oil Ejector." November 22, 1864.

James Collins—An improved self-delivering attachment for reaping machines. November 22, 1864.

Edward Beanes—A new and useful process for improvements in the preparing or treating of animal charcoal. November 24, 1864.

Richard Charles Honey—A new and useful improved wheel-hub. November 24, 1864.

Alexander Anderson — A new and useful straw-cutter, to be called and known as "Anderson's Straw-Cutter." November 28, 1864.

George Lacey Darling—A new and useful machine, to be called and known as "Darling's Lever Power and Vertical Sawing Machine." November 29, 1864.

Flavius Gustavus Goodwin — An improved seed drill. December 9, 1864

John S. Robinson — A new and useful currier's oil December 10, 1864.

Thomas Robson—A new and useful flour-drier, to be called "the Steam Flour-Drier." December 10, 1864.

Henry Carter—A new and useful hydrostatic engine. December 10, 1864.

Hervey Killam—A new and useful mould board for ploughs. December 10, 1864.

James E. Mitchel—A new and useful matching machine, to be called and known as "Mitchel's Non-parallel Matching Machine. December 10, 1864.

John McArthur — A new and useful mould board. December 10, 1864.

Wm. Vahey—An improved weather strip. Dec. 20, 1864.

Charles Lamain—A new and useful double mould-board drilling plough. January 10, 1865.

Joseph Paradis—A new and useful press for compressing hay, cotton, tobacco, &c. January 16, 1865.

Cornelius Ryan—A new and useful improvement in stoves and heating apparatus. January 16, 1865.

Richard S. Hunter—A new and useful metallic threshold and outside door attachment. January 16, 1865.

James Hodges — A new and useful machine for manufacturing fuel from peat, for excavating canals, and for other purposes. January 16, 1865.

Reuben T. M. Wells — A new and useful machine for starting cars. January 16, 1865.

Joseph Crawford — An abdominal supporter. January 17, 1865.

Charles Dion — A new and useful alarum, to be called "Sonnerie d'Alarme Dion." January 17, 1865.

Aaron Linton—An improved mill-pick. Jan. 21, 1865.

J. C. Feely — A new and useful horse-rake. January 23, 1865.

Wm. Tomlinson — The economical threshing machine. February 3, 1865.

James Rogers Armstrong—A new and useful cooking stove, called "the Armstrong." February 3, 1865.

Isaac Westcott — A new and useful machine, called "Westcott's Cultivator." February 3, 1865.

John Wort and Peter Clayton — A new and useful improved washing machine, called "Wort and Clayton's Improved Washing Machine." February 8, 1865.

David Bruce — A new and useful improved sawing machine. February 8, 1865.

R. Mitchell—A new and improved radiator. February 14, 1865.

George S. Hobart and Israel Ensley—A new and useful combined burner and chimney, with non-conducting wick tube. Feb. 14, 1865.

John Ritchie—A new and useful machine for holding saw logs, to be called "Ritchie's Patent Attached Sawmill Chairs." February 15, 1865.

Edward Payne —A new and useful staple clamp for supporting and insulating over ground telegraph wires. February 15, 1865.

Mark Libby — A new and useful machine for raising alluvium muck and soft earth, from swamps, ponds, marshes, beds of rivers, or any other place. Feb. 15, '65.

Jere[illegible]h Daigneau—A new and useful stove register. February 15, 1865.

Wm. A. Leggo and George E. Desbarats — A new and useful art of photo-electrotyping, to be called "Leggotyping." February 22, 1865.

D. Reekie—A new and useful lifting-gate. March 4, '65.

Wm. A. Wiggins — A new and useful trap hook, called "Wiggins' Trap Hook." March 4, 1865.

John Brown — A new and useful horse rake, called "John Brown's Horse Rake." March 16, 1865.

Derrick Jay Hinman — A new and improved broom. March 22, 1865.

Thomas Northey — A new and improved differential governor for steam engines. March 22, 1865.

George Black—A new and useful air heating apparatus. March 22, 1865.

John H. Thomas — A combined moveable comb and double boarded bee-hive. March 22, 1865.

Eli Shupe—The reel and finger board motion, being an improvement on Shupe's combined reaping and mowing machine, and others. March 22, 1865.

Giovanni B. Equi—A new and improved process for preparing hemp and flax, so that either may be spun and wove by the same machinery that is commonly used for spinning and weaving cotton. March 23, 1865.

Giovanni B. Equi—A process of manufacturing and refining white and brown sugar and syrup out of Indian corn and other cereals. March 23, 1865.

Jas. Houghton—Certain new and useful improvements in the manufacturing, building and working of the excelsior combined reaping and mowing machine, said machine as improved to be hereafter known as "The improved Excelsior Combined Reaping and Mowing Machine." March 23, 1865.

Alex. Anderson — A new and useful Anderson's even balanced vibrating cultivator. March 23, 1865.

James Chase—A new and useful improved spring bed-bottom. March 27, 1865.

Wm. R. Shaver—A safety cap for covering the points of connecting rods in threshing and other machines. March 27, 1865.

John Williams—An improved puddling furnace. April 11, 1865.

Henri Julien—A new improved printing press. April 11, 1865.

Jas. Findlay—A new spring, called "Findlay's Spring." April 17, 1865.

Geo. H. Wealch—A new and improved spinning wheel April 17, 1865.

David Leonard—A new and useful wheel for creating a motive power by animal power, called "Leonard's Inclined Wheel." April 17, 1865.

James Wood—A new and useful slide door for oil-lamp burners. April 17, 1865.

H. Petrimoulx — A new and improved portable crane. April 17, 1865.

Frederick Oakley — A new and useful improvement in lamp burners. April 17, 1865.

Christopher Doner—A reversible saturated wash-board. April 17, 1865.

Wm. Hockin—A stave chamfering and crozing machine. April 17, 1865.

John McGee, assignee of Wm. Hickin—A new and useful die for stamping sheet metal for bottoms of kettles, boilers, &c. April 19, 1865.

John H. Gordon and Richard Taylor—A new and useful process for the manufacture of boiler and kettle bottoms (known as a collar for dies used in stamping sheet metal); also a duplicate collar-die, and also a new application of ball and socket to the upper or cameo die, and also a process of trimming sheet metal. April 19, 1865.

Wm. W. Kitchen—A new and useful knuckle-rubbing clothes washer. April 24, 1865.

James Welch — A self-acting portable cheese press. April 21, 1865.

S. Pocock—An improved window blind. April 24, 1865.

J. M. Cousin—A self-acting cattle pump. April 25, 1865.

Edwin Bevier—A new and useful churn, called "the Ladies' Friend." May 1, 1865.

Thomas J. Birch — A new and useful article, called "Birch's Lock-seam Eave-trough and Former." May 1, '65.

Charles Dion—A new and improved alarum, to be called "Sonnerie d'Alarme Dion." May 3, 1865.

Clark Watson — A new and useful washing machine. May 3, 1865.

Wm. Rider — A new and useful Rider's horse power. May 3, 1865.

Theoph. Knickerbocker—A new and useful fruit picker. May 3, 1865.

Aaron C. Hall — A new and useful tubular sap-boiler. May 5, 1865.

Cornelius Ryan—Improvements in coal-burning cooking stoves. May 16, 1865.

John Bennett—A new and useful double-action fanning mill, called "Bennett's Double-action Fanning Mill." May 17, 1865.

John Haggert—A new and useful axle nut, or mode of securing wheels to their axles. May 17, 1865.

Lewis Sleeper—A new and improved axle for railway carriages, to be called "Sleeper's Patent Double Curve Axle." May 19, 1865.

Lewis Sleeper—A new and useful improved rail, for railway purposes, to be called "Sleeper's Patent Continuous Rail." May 22, 1865.

William C. Nunn—A new and improved railway signal. May 30, 1865.

Horace A. Combs — A new and useful churn-dash, for the old fashioned or round churn. June 12, 1865.

Narcisse Pigeon — A new and useful art of producing and manufacturing crystallized sugar, similar to cane sugar and syrup, from indian corn or other cereal grains or roots. June 14, 1865.

Wm. C. Macey — A new and useful improvement in doors, the door as improved to be called "Macey's Air-tight Door." June 16, 1865.

John Johnston—A new and useful self-supporting and portable farm fence, to be called "Johnston's Self-supporting and Portable Farm Fence." June 19, 1865.

John W. Terwilliger—A new and useful augur, called "the Farmers' Easy Borer." June 20, 1865.

Samuel Smith—A machine for cutting the locks of barrel and other hoops, to be called "Smith's Hoop Locking Machine." June 26, 1865.

THE LAW SOCIETY OF UPPER CANADA.

VISITORS.

Hon. Wm. Hy. Draper, C.B., Chief Justice of Upper Canada.
Hon. P. M. M. S. VanKoughnet, D.C.L., Chancellor of U. C.
Hon. W. B. Richards, Chief Justice of Common Pleas.
Hon. John Godfrey Spragge, Vice Chancellor.
Hon. J. H. Hagarty, D.C.L., Judge Court of Queen's Bench.
Hon. J. C. Morrison, Judge Court of Queen's Bench.
Hon. Adam Wilson, Judge Court of Common Pleas.
Hon. John Wilson, Judge Court of Common Pleas.
Hon. Oliver Mowat, Vice Chancellor.

TREASURER.

Hon. John Hillyard Cameron, D.C.L., Q.C.

BENCHERS.

Hon. Henry J. Boulton, Q. C.; Geo. Ridout; Hon. John Rolph; Hon. Geo. S. Boulton; Hon. James E. Small, Q.C.; William Elliot; David Jones; George Rolph; Robt. Berrie; Geo. S. Jarvis; Donald Bethune; Thos. Kirkpatrick, Q.C.; Clarke Gamble; Marcus Fayette Whitehead; Geo. Malloch; George Boswell, Q.C.; Miles O'Reilly, Q.C.; Hon. John H. Cameron, D.C.L., Q.C.; Hon. George Sherwood, Q.C.; Jas. Smith, Q.C.; Hon. John A. Macdonald, Q. C.; John W. Gwynne, Q.C.; Hon. John Ross, Q.C.; Hon. S. B. Harrison, Q.C.; Hon. John S. Macdonald, Q.C.; Charles Baby; George Duggan; Hon. A. J. Fergusson Blair; John Crawford; George B. L. Fellowes, Q.C.; Secker Brough, Q.C.; Nesbitt Kirchhoffer; Samuel Black Freeman, Q.C.; Rolland McDonald, Q.C.; John Bell, Q.C.; John S. Smith; H. C. R. Becher, Q.C.; Hon. Oliver Mowat, Q.C.; Sir Henry Smith, Kt., Q.C.; Lewis Wallbridge, Q.C.; Richard Miller; George W. Burton, Q.C.; Hon. Alex. Campbell, Q.C.; Stephen Richards, jr., Q.C.; Thos. Galt, Q.C.; David B. Read, Q.C.; John Hector, Q.C.; Jacob F. Pringle; George Boomer; Hon. John Prince, Q.C.; John Duggan, Q.C.; James Alex. Henderson; Matthew R. VanKoughnet; Hon. Jas. Patton, LL.D., Q.C.; Daniel MacMartin; Philip Low; Richard F. Steele; John Miller; Sir Jas. L. Robinson, Bart.; Samuel H. Strong, Q.C.; A. J. Macdonell; J. B. Lewis; J. J. Burrowes; D. McMichael; W. Proudfoot; K. Mackenzie, Q.C.; Adam Crooks, LL.D.; R. Dennistoun.

SECRETARY, LIBRARIAN AND EXAMINER.

Hugh N. Gwynne, B.A., Trinity College, Dublin.

EXAMINERS AND LECTURERS.

John T. Anderson, Esq., Common Law. Alex. Leith, Esq., Real Property. Thomas Moss, M.A., Equity.

Courts.

COURT OF ERROR AND APPEAL.—Constituted for the hearing of appeals in civil cases from the Courts of Queen's Bench, Chancery and Common Pleas; and appeals in criminal cases from the Courts of Queen's Bench and Common Pleas. From the judgment of this court, an appeal lies to Her Majesty in Privy Council, in cases over £1,000, or where annual rent, fee, or future rights of any amount, are affected. *Judges*—Hon. Wm. H. Draper, C.B., Chief Justice of Upper Canada; Hon. P. M. M. S. VanKoughnet, D.C.L., Chancellor of Upper Canada; Hon. William Buell Richards, Chief Justice of the Common Pleas; Hon. John Godfrey Spragge, Vice-Chancellor; Hon. John Hawkins Hagarty, D.C.L., Judge Court of Queen's Bench; Hon. Jos. Curran Morrison, Judge Court of Queen's Bench; Hon. Adam Wilson, Judge of the Court of Common Pleas; Hon. John Wilson, Judge of the Court of Common Pleas; Hon. Oliver Mowat, Vice-Chancellor. *Clerk and Reporter*—Alexander Grant.

COURT OF IMPEACHMENT—For the trial of Judges of County Courts in Upper Canada, under Con. Stat. U. C., cap. 14.—*Judges:*—Hon. W. H. Draper, C.B., Chief Justice of U. C.; Hon. Philip M. M. S. VanKoughnet, D.C.L., Chancellor of U. C.; Hon. Wm. B. Richards, Chief Justice of the Court of Common Pleas. *Clerk:* W. B. Heward.

COURT OF QUEEN'S BENCH.—The jurisdiction of this Court extends to all manner of actions, causes and suits, criminal and civil, real, personal and mixed, within Upper Canada, and it may proceed in such, by such process and course as are provided by law, and as shall tend with justice and despatch to determine the same; and may hear and determine all issues of law, and also with the inquest of twelve good and lawful men (except in cases otherwise provided for) try all issues of fact, and give judgment, and award execution, thereon, and also in matters which relate to the Queen's Revenue (including the condemnation of contraband or smuggled goods) as may be done by Her Majesty's Superior Courts of Law in England. *Chief Justice*—Hon. William Henry Draper, C.B. *Puisne Judges*—Hon. John Hawkins Hagarty, D.C.L., and Hon. Joseph Curran Morrison. *Clerk of the Crown and Pleas*—Lawrence Heyden. *Reporter*—Chr. Robinson, Q.C. *Senior Clerk*—John Small. *Junior or Docketing Clerk*—S. B. Clark. *Crier and Usher*—Andrew Fleming.

COURT OF CHANCERY.—This Court has the like jurisdiction as the Court of Chancery in England, in cases of fraud, accident, trusts, executors, administrators, co-partnerships, account, mortgages, awards, dower, infants, idiots, lunatics and their estates, waste, specific performance, discovery, and to prevent multiplicity of suits, staying proceedings at law prosecuted against equity and good conscience, and may decree the issue, repeal or avoidance of letters patent, and generally the like powers which the Court of Chancery in England possesses to administer justice in all cases in which there is no adequate remedy at law. *Chancellor*—Hon. P. M. M. S. VanKoughnet, D.C.L. *Vice-Chancellors*—Hon. John G. Spragge and Hon. Oliver Mowat. *Special Examiners*—John Hector, Q.C., and James H. Esten. *Registrar and Reporter*—Alexander Grant. *Senior Clerk*—Arthur Holmsted. *Deputy Registrar*—W. N. Radenhurst. *Clerk in Chambers*—Thos. Black. *Docketing Clerk*—Thos. Gray. *Entering Clerks*—John Irwin and F. Arnoldi. *Usher*—Samuel Oliver. *Messenger*—Donald Sutherland.

MASTER'S OFFICE IN CHANCERY.—*Master in Ordinary*—Andrew Norton Buell. *Taxing Master*—George Hemings. *Master's Chief Clerk*—Walter M. Ross. *Junior Clerk*—J. P. McDonnell. *Local Masters and Deputy Registrars*—*Barrie*—H. W. Stewart. *Belleville*—Wm. W. Dean. *Brantford*—John Cameron. *Brockville*—John Dockstader Buell. *Chatham*—George Williams. *Cobourg*—Wm. H. Weller. *Cornwall*—John McDonell. *Goderich*—Hugh Johnston. *Guelph*—James W. Hall. *Hamilton*—Wm. Leggo. *Kingston*—James A. Henderson, D.C.L. *Lindsay*—O. J. McKay. *London*—Jas. Shanley. *Niagara*—John Powell. *Ottawa*—John Wilson. *Owen Sound*—David A. Creasor. *Perth*—W. O. Buell. *Peterboro'*—T. M. Fairbairn. *Simcoe*—Daniel Freeman. *Sandwich*—Samuel S. Macdonell. *Sarnia*—P. T. Poussett. *St. Catharines*—Chas. H. Powell *St. Thomas*—James Stanton. *Stratford*—G. W. Lawrence. *Sault Ste. Marie, Algoma*—Hon. John Prince, Q.C. *Whitby*—George H. Dartnell. *Woodstock*—H. B. Beard.

ACCOUNTANT'S OFFICE IN CHANCERY.—*Accountant in Ordinary*—Robert J. Turner. *Clerk*—W. C. Crofton.

COURT OF COMMON PLEAS.—This Court has the same powers and jurisdiction as a Court of Record, as the Court of Queen's Bench. Writs of summons and capias issue alternately from either court. *Chief Justice*—Hon. William Buell Richards. *Puisne Judges*—Hon. Adam Wilson and Hon. John Wilson. *Clerk of the Crown and Pleas*—W. B. Jackson. *Reporter*—S. J. VanKoughnet, M.A. *Senior Clerk and Taxing Officer*—Augustus B. Sullivan. *Junior or Docketing Clerk*—Wm. Lynes. *Crier and Usher*—D. O'Connell.

PRACTICE COURT AND CHAMBERS.—One of the Common Law Judges holds a Court during each Term, called the "Practice Court," for hearing matters relating to the adding or justifying bail, discharging insolvent debtors, administering oaths, hearing and determining matters on motion, and making rules and orders in causes and business depending in either of said law courts. Chambers are held each day in Common Law and Chancery by one of the judges of the said courts, for such business relating to suits therein as may be transacted by a single judge out of court. *Clerk, Common Law*—Wm. B. Heward. *Clerk, Chancery*—Thomas Black,

HEIR AND DEVISEE COURT.—Commissioners, the Judges of the Superior Courts, and such other persons as may be appointed by commission under the Great Seal. Their duties are to determine claims to lands in Upper Canada, for which no patent has issued from the Crown in favour of the proper claimants, whether as heirs, devisees or assignees. Sittings at Toronto, first Monday in January and July in each year. *Clerk of Commissioners*, W. B. Heward.

COUNTY COURTS.—Presided over by a resident Judge in each county. Their jurisdiction extends to all personal actions where the debt or damages claimed do not exceed £50; and to all suits relating to debt, covenant or contract, where the amount is ascertained by the acts of the parties or signature of the defendant, to £100; and to all bail bonds and recognizances of bail given in the County Court, to any amount; but not to cases involving the title to lands, validity of wills, or actions for libel, slander, crim. con., or seduction. An appeal lies to either of the Superior

Courts of Law. These Courts also possess equity powers, to the amount of £50, subject to an appeal to Chancery.

SURROGATE COURTS.—The jurisdiction of these Courts relates to all testamentary matters and causes, and to the granting or revoking of probate of wills, and letters of administration of the effects of deceased persons having estate or effects in Upper Canada, and all matters arising out of or connected with the grant or revocation of probate or administration, subject to an appeal to the Court of Chancery. The County Judges are also Judges of the Surrogate Courts. *Surrogate Clerk*, Sir J. L. Robinson, Bart.

COURTS OF QUARTER SESSIONS.—Chairman, the County Judge in each county, who, with one or more Justices of the Peace, holds a Court of Quarter Sessions in his county four times a year for trials by jury in cases of felony and misdemeanor, but treason and capital felonies are exempted from their jurisdiction.

RECORDERS' COURTS.—In the Cities of Toronto, Hamilton, London, Kingston, and Ottawa, the Recorders' Court takes the place of the County Sessions, the Justices for Counties having no jurisdiction in the Cities—the care of which is confided to the Recorder, Mayor, Aldermen and Police Magistrate of each. Sessions held first Monday in March, June and September, and third Monday in December. *Recorders* — George Duggan, Toronto; James O'Reilly, Kingston; John E. Start, Hamilton; William Horton, London; J. B. Lewis, Ottawa.

INSOLVENT DEBTORS' COURTS. — By the "Insolvent Act of 1864," 27 & 28 Victoria, cap. 57, passed on the 30th June, 1864, provision is made "for the settlement of the estates of insolvent debtors, for giving effect to arrangements between them and their creditors, and for the punishment of fraud." In Lower Canada, this enactment applies to traders only. In Upper Canada, to all persons whether traders or non-traders. In these courts, the county court judge in each county presides—the only appointments made in pursuance of this statute being those of "official assignees," who are to be nominated "by the Board of Trade at any place, or the council thereof, within the county or district in which such Board of Trade exists, or in any county or district adjacent thereto in which there is no Board of Trade." This important statute is proving a great boon to the community, in enabling parties who from unavoidable circumstances find themselves paralyzed by hopeless liability to obtain relief, and recommence business.

DIVISION COURTS.—For the summary disposal of cases by a Judge; but a jury of five persons may be demanded in certain cases. Their jurisdiction extends to actions of debt or contract amounting to £25; injuries or torts to personal chattels amounting to £10; but not to actions for gambling debts, liquors drunk in a tavern, or notes of hand given therefor, ejectment, title to land, &c., or any toll, custom or franchise, will or settlement, malicious prosecution, libel, slander, crim.con., seduction or breach of promise, or actions against a J. P. for anything done by him in the execution of his office, if he objects to it. Courts are held once in two months in each division, or oftener, at the discretion of the Judge. The Divisions are established by the Courts of Quarter Sessions.

Crown Law Officers.

ATTORNEY-GENERAL—Hon. John Alex. Macdonald, Q.C.
SOLICITOR-GENERAL—James Cockburn, Q.C.

Officers of the Courts.

CLERKS OF ASSIZE.—The Deputy Clerks of the Crown are ex-officio Clerks of Assize and Marshals in their respective counties.

DEPUTY CLERKS OF THE CROWN.—The Clerks of the County Courts will be ex-officio Deputy Clerks of the Crown and Pleas of their several counties as the present incumbents vacate by death or otherwise.

DEPUTY REGISTRARS AND MASTERS IN CHANCERY.—These officers are appointed by the Court, for each County, as occasion requires.—(See title Master's office in Chancery.)

CLERK OF THE PROCESS.—For sealing and issuing Writs of Summons and other Writs in the Queen's Bench and Common Pleas (alternately)—Robt. Stanton. *Assist. Clerk*—A. H. B. Wadsworth. The Deputy Clerks of the Crown in the several Counties are supplied with writs from Toronto, and reissue the same in their respective counties.

Terms of the Courts.

APPEAL TERMS commence on the second Thursday next after Hilary, Easter and Michaelmas Terms.

LAW TERMS.—Hilary begins first Monday in February, and ends Saturday of the ensuing week; Easter begins 3rd Monday in May, and ends Saturday of the ensuing week, Trinity begins Monday next after 21st August, and ends on the Saturday of the ensuing week; Michaelmas begins third Monday in November and ends Saturday of the ensuing week. Long vacation from 1st July to 21st August.

CHANCERY TERMS.—*Examination Terms*—From 1st Tuesday of February to the Saturday after 2nd Tuesday of April; and from 1st Tuesday of September to the Saturday after 1st Tuesday of November. *Hearing Terms*—From 4th Monday in April until Saturday of the following week; and from 3rd Monday in November until Saturday of the following week. The Court also sits every Tuesday (except during the regular vacations) throughout the year for hearing motions for Decrees, motions for or to dissolve special injunctions, and appeals from the reports of the Master or Deputy Masters. Long vacation from the 1st July to 21st August.

COUNTY COURT TERMS commence on the first Monday in Jan., April, July and Oct., and end the following Saturday.

Circuits of the Courts.

LAW CIRCUITS.—The Circuits are held twice a year in each County, between Hilary and Easter Terms, and between Trinity and Michaelmas Terms, except in the City of Toronto and United Counties of York and Peel, where there are three in each year, commencing on the Thursday next after municipal elections in January, the second Monday in April, and the second Monday in October, in each year. There are six Circuits, as follows, viz:—The *Eastern:* Perth, Cornwall, Ottawa, L'Orignal, Brockville, Kingston. *Home:* Niagara, Hamilton, Barrie, Owen Sound, Milton, Welland. *Western:* St. Thomas, Sandwich, Sarnia, Chatham, London, Goderich. *Midland:* Whitby, Peterboro', Cobourg, Belleville, Picton, Lindsay. *Oxford:* Simcoe, Brantford, Guelph, Berlin, Stratford, Woodstock, Cayuga. *Toronto and York and Peel:* Toronto.

CHANCERY CIRCUITS—For the Examination of Witnesses and Hearing Causes are held in the Spring and Fall of each year as follows:—*Toronto:* Toronto. *Home:* Whitby, Barrie, Hamilton, Niagara, Brantford, Guelph. *Western:* Simcoe, London, Chatham, Sandwich, Sarnia, Goderich, Woodstock. *Eastern:* Ottawa, Cornwall, Brockville, Kingston, Belleville, Cobourg, Lindsay.

COUNTY COURT AND QUARTER SESSIONS SITTINGS.—For the trial of issues of fact, and the assessment of damages, on the second Tuesday in March, June, September, and December, in each year.

Legal Holidays.—See Almanac for 1864, p. 43.
Commissioners for taking Affidavits.—See do. for 1864, p. 43.

Division Court Clerks.

ALGOMA DISTRICT.

I. Wm. F. Moore ...Sault Ste. Marie
II. J. Coatsworth .....Bruce Mines
III. A. M. Ironsides ... Manitowaning
IV. ——— ———.....Fort William

BRANT.

I. Henry Racey.....Brantford
II. Henry Penton..... Paris
III. Samuel Stanton..... St. George
IV. Wm. H. Serpell ..... Burford
V. Alonzo Foster..... Scotland
VI. Matthew Whiting ..... Onondaga

CARLETON.

I. Geo. R. Burke..... Ottawa
II. John A. Bryson..... Richmond
III. John Fenton..... South Huntley
IV. Wm. D. Pigott ....Fitzroy Harbor
V. Wm. Cowan ..... N. Gower
VI. Ira Morgan..... Metcalf, Osgoode
VII. Frederick W. Harmer ... Nepean

ELGIN.

I. Simon Newcomb ..... Vienna
II. Henry C. Hughes..... Aylmer
III. James Farley..... St. Thomas
IV. Daniel Eccles..... Iona
V. F. McDiarmid.....Airey, Aldboro'

ESSEX.

I. Thomas McKee ..... Sandwich
II. Alanson Botsford...Amherstburg
III. James King.....Kingsville
IV. G. Buchanan..... Colchester
V. Jonathan Wigfield..... Mersea
VI. Francis Graham..... Rochester
VII. James L. G. Elliott ..... Windsor

FRONTENAC.

I. John Duff ..... Kingston
II. Edward Upham ..... Sydenham
III. P. McKim... Waterloo, Kingston
IV. Samuel Stewart ... Harrowsmith
V. D. J. Walker ..... Inverary
VI. Thomas Dawson ...Wolfe Island

GREY.

I. Chas. R. Wilkes.....Owen Sound
II. Wm. Jackson .....Durham
III. Thos. Plunket ..... Meaford

IV. Thos. J. Rorke ..... Collingwood
V. John W. Armstrong ..... Proton
VI. Henry Cardwell ..... Chatsworth
VII. Jas. C. Wilkes..... Mount Forest

HALDIMAND.

I. James Aldridge ..... Caledonia
II. G. S. Cotter, jun..... Cayuga
III. John Armour ..... Dunnville
IV. I. Honsberger ..... Rainham
V. Seth Smith ..... Canborough
VI. Chas. E. Bourne .....Nanticoke

HALTON.

I. John Holgate.....Milton
II. Robert Balmer..... Oakville
III. Robert Young..... Georgetown
IV. James Mathews..... Acton
V. S. R. Lester..... Nassagiweya
VI. A. G. McKay..... Nelson

HASTINGS.

I. Archibald Ponton..... Belleville
II. P. C. Ketcheson..... Sidney
III. Hiram Holden.....Shannonville
IV. Robert McCammon.....Tweed
V. William Judd ..... Stirling
VI. Charles E. Turnbull... Hastings
VII. J. J. Ryan..... East Moira
VIII. John G. Farmer ..... Cannifton
IX. Jeremiah Simmons..... Trenton
X. Benjamin Beddome.... Marmora
XI. James Mairs..... Bridgewater

HURON AND BRUCE.

I. P. A. McDougall.....Goderich
II. Ludwig Meyer.....Harpurhey
III. Joseph Barker.....Kincardine
IV. Robert Gilmour.....Paisley
V. Thomas Trivitt ..... Exeter
VI. John Cooke.....Dungannon
VII. David H. Ritchie.....Bayfield
VIII. William Collins.....Walkerton
IX. John Eastwood... Southampton
X. W. W. Farran ..... Clinton
XI. Benjamin Fralick....Ainsleyville
XII. Thomas Corrigan.....Riversdale

KENT.

I. Thos. Glendenning..... Chatham
II. J. Duck.....Morpeth
III. D. Wallace..... Dawn Mills
IV. G. Young.....Harwich
V. Robert Mitchell .... Wallaceburgh
VI. J. Taylor..... Bothwell

LAMBTON.

I. P. T. Poussett .....Sarnia
II. J. F. Elliott ..... Warwick
III. William Webster ..... Florence
IV. P. Catanach ..... Sombra
V. Thomas R. Scott ..... Hillsboro'
VI. James Wylde.....Widder
VII. James F. Baby ..... Mooretown
VIII. George Adamson.....Oil Springs
IX. John W. Branan..... Alvanston

LANARK AND RENFREW.

I. Robert Moffat ..... Perth
II. Wm. Robertson..... Lanark
III. James C. Pool ... Carleton Place
IV. R. Harper.....Smith's Falls
V. R. H. Davie ..... Pakenham
VI. Wm. Halfpenny..... Renfrew
VII. A. W. Bell..... Douglas
VIII. Andrew Irving.....Pembroke
IX. S. G. Lynn..... Eganville
X. John Patterson ..... Almonte
XI. James Bell ..... Arnprior

LEEDS AND GRENVILLE.

John B. Jones ..... Brockville
II. Thos. Harrison.....Prescott
III. S. McCammon.....Gananoque
IV. Robert Leslie..... Kemptville
V. Michael Kelly ..... Merrickville
VI. Hugh Mackay ..... Delta
VII. Hiram McCrea..... Frankville
VIII. Horace Kilborn..... Newboro'
IX. David Mansell ..... Farmersville
X. Thos. Robertson ... Spencerville
XI. Warren Lyman..... N. Augusta
XII. Alfred A. Munro...Mallorytown

LENNOX AND ADDINGTON.

I. Charles James.....Napanee
II. John D. Noble.....Bath
III. Edwin Mallory ..... Parma
IV. Isaac T. Lockwood.....Newburg
V. Wm. Whelan..... Centreville
VI. Henry Pultz ..... Wilton
VII. Charles Skene.....Emerald
VIII. Donald Cameron..... Tamworth

LINCOLN.

I. W. B. Winterbottom.....Niagara
II. W.A.Mittleberger. St. Catharines
III. Clark Shure ..... Jordan
IV. John C. Kerr..... Beamsville
V. Robert Thompson .....Smithville
VI. Thos. Pearson..Abingdon. Calstor
VII. Geo. Secord..St. Ann's, Gainsboro'

MIDDLESEX.

I. John C. Meredith .....London
II. Gustavus G. Hamilton ... Nairn
III. John Flanagan ..... Lucan
IV. W. F. Bullen .....Delaware
V. Andrew Wilson .....Wardsville
VI. Joseph Small.....Strathroy
VII. H. Le Lievre...Draney's Corners
VIII. W. B. Bernard ..... St. John's

NORFOLK.

I. James Ermatinger.....Simcoe
II. Edwd. Matthews..... Waterford
III. D. W. Freeman..... Simcoe
IV. T. Jenkins.....Rolph
V. W. Hewett ..... Vittoria
VI. S. P. Mabee ..... Port Rowan
VII. T. Chamberlin...Houghton Cen.
VIII. Samuel Gamble ..... Port Dover

NORTHUMBERLAND AND DURHAM.

I. Chas. Clark, sen....Bowmanville
II. Samuel Wilmot ..... Newcastle
III. John T. Day..... Port Hope
IV. Wm. Turner..... Millbrook
V. Michael D. Cruso.....Cobourg
VI. James G. Rogers..... Grafton
VII. James H. Reid ..... Colborne
VIII. George S. Burrell ..... Brighton
IX. John Douglas.....Warkworth
X. Allan W. Gerow ..... Murray
XI. Daniel Kennedy...Campbellford
XII. Wm. A. Loucks .....Cartwright

ONTARIO.

I. L. Fairbanks.....Whitby
II. Joseph Wilson..... Pickering
III. Richard Lund.....Port Perry
IV. Joseph Dickey ..... Uxbridge
V. John Metcalf..... Cannington
VI. C. Robinson..... Beaverton

OXFORD.

I. Edwin F. Gahan.....Woodstock
II. William H. Landon.....Princeton
III. Donald Matheson..... Embro
IV. James Barr..... Norwichville
V. David Canfield..... Ingersoll
VI. Charles Hawkins.....Tilsonburg

PERTH.

I. David B. Burritt ..... Stratford
II. Thomas Mathieson ..... Mitchell
III. J. Coleman..... St. Mary's
IV. W. Cossey ..... Shakspeare
V. Samuel Whaley....West's Corners
VI. D. D. Hay..... Listowell

PETERBOROUGH.

I. John J. Hall ..... Peterboro'
II. John A. Butterfield ... Norwood
III. Thomas Campbell ..... Keene
IV. S. S. Peck.....Minden
V. Edward Beatty ..... Lakefield

PRESCOTT AND RUSSELL.

I. John Millar ..... L'Orignal
II. Wm. McRae.....Vankleekhill
III. A. MacBean.. East Hawkesbury
IV. Albert Hagar.....Plantagenet
V. N. W. Dunning.....Cumberland
VI. James Keays..... Russell
VII. Thos. White..... Hawkesbury
VIII. Henry Bradley .....Caledonia

PRINCE EDWARD.

I. John P. Downes..... Picton
II. James Cook.....Milford
III. Samuel Solmes.....Northport
IV. Edward Roblin...Roblin's Mills
V. Wm. Young ..... Wellington
VI. Harvey Spafford, Cherry Valley
VII. Joshua M. Cadman..... Consecon
VIII. Richard Hill ..... Picton

SIMCOE.

I. Thomas Lloyd..... .....Barrie
II. John F. Davies ..... Bradford
III. F. S. Stephens.....Tecumseth
IV. A. Jardine... Nottawasaga Mills
V. John Craig .....Craighurst
VI. Thomas Dallas.....Orillia
VII. John Little .....Mulmur
VIII. Geo. McManus ..... Mono Mills
IX. R. J. Cattley...Penetanguishene

STORMONT, DUNDAS AND GLENGARY.

I. Charles Poole ..... Martintown
II. C. D. Chisholm ..... Alexandria
III. George S. Jarvis..... Cornwall
IV. J. Bockus...Dickenson's Landing
V. John W. Loucks.....Morrisburg
VI. John S. Koss.....Iroquois
VII. William J. Ridley.....Mountain
VIII. John A. Cockburn..... Berwick
IX. Peter Stuart..... Lancaster
X. John McCuaig..... Winchester
XI. James McDonell ..... Athol
XII. John A. McDougall.....Kenyon

VICTORIA.

I. Angus Ray ....Eldon
II. John C. Fitzgerald..Fenelon Falls
III. James M. Irwin ..... Bobcaygeon
IV. T. Matchett.....Omemee
V. James McKibbon ..... Lindsay
VI. William Taylor..... Oakwood

WATERLOO.

I. A. J. Peterson ..... Berlin
II. Otto Klotz ..... Preston
III. Peter Keefer ..... Galt
IV. John Wylie ..... Ayr
V. John Allchin ....New Hamburgh
VI. M. P. Empey ..... Hawkesville
VII. Alex. H. Grant ..... Conestogo

WELLAND.

I. Alfred Willett.....Welland
II. S. S. Hagar....Wainfleet. Welland
III. Thos. Newbigging ..... Fort Erie
IV. Wm. Patrick..... Clifton
V. Jacob Keefer ..... Thorold

WELLINGTON.

I. A. A. Baker ..... Guelph
II. Wm. Leslie..... Puslinch
III. Wm. McCarthy.....Rockwood
IV. Alex. Cadenhead ..... Fergus
V. Wm. Tyler ..... Erin
VI. John McLean.....Elora
VII. George Allan ..... Allansville
VIII. C. O'Callaghan ..... Arthur
IX. Guy Leslie ..... Orangeville
X. Wm. Yeo.....Harriston

WENTWORTH.

I. Andrew Milroy .....Hamilton
II. Alexis F. Begue.....Dundas
III. Andrew Hall .....Waterdown
IV. W. McDonald..... Rockton
V. John J. Bradley...Stoney Creek
VI. L. A. Gurnett..... Ancaster
VII. John Atkinson ..... Glanford
VIII. Henry Hall ..... Hall's Corners

YORK AND PEEL.

I. Allan M. Howard.....Toronto
II. J. J. Barker ..... Markham
III. J. M. Lawrence...Richmond Hill
IV. G. R. Hogaboom.....Sharon
V. Wm. Fry ..... Sutton
VI. Arthur Armstrong...Lloydtown
VII. Thornhill A. Agar .....Burwick
VIII. John Paul .....Weston
IX. Adam Simpson ..... Streetsville
X. T. McKenna ..... Brampton
XI. Henry Pettigrew.....Caledon E.
XII. Wm. Shirreff.....Scarborough

P. L. SURVEYORS PRACTISING IN UPPER CANADA.

Abrey, George Brockitt ..... Milton
Allan, James ..... Renfrew
Austin, George Frederick..... Ottawa
Aylsworth, Charles F. .....Madoc
Aylsworth, Wm. Robert ... Tamworth
Baikie, John D.....Simcoe
Baldwin, Frederick A. ..... Toronto
Ball, George A. ... Houghton. Vienna
Ball, Jesse P. ..... Belmont
Bartley, Onesiphorus ..... Sandwich
Battersby, Leslie C..... Guelph
Bay, Andrew.....Clinton
Beatty, Walter.....Perth
Bell, Wm. .....Pembroke
Bellairs, Walter G... ..... Toronto
Berryman, Edgar.... ....St. Catharines
Black, James, jr.....Ayr
Blythe, Thomas A. ..... Hamilton
Bolger, Francis.....Elora
Bolger, Thomas Oliver...Peterborough
Bolton, Lewis .....Listowel
Booth, Norman ..... Preston
Brady, F C..... Lindsay
Bristow, Arthur ..... Paisley
Brodie, Samuel..... Ingersoll
Brown, David R.....Osnabruck
Brown, John Smith ..... Matilda
Brown, Richard C. P.....Cobourg
Browne, John O.....Toronto
Brownjohn, T. C.....Grimsby Tp.
Bruce, George...Osnabruck, Aultsville
Bruce, John S. ..... Cornwall
Burchill, John..... Merrickville
Burnet, Peter .....Orillia
Byrne, Thomas..... Kingston
Caddy, Cyprian F..... Seymour Tp.
Caddy, Edward C. ..... Cobourg
Carre, Henry ..... Stirling
Carroll, Cyrus ..... Wroxeter
Carroll, Wm. ..... Seneca
Chadwick, Frederick J. ..... Guelph
Chandler, Libert ..... Goderich
Cheesman, Thomas..... Brantford
Clementi, Theodore B....Peterborough
Conger, John O.....Picton
Cooke, Richard P..... Kingston
Cooper, Thomas W..... Guelph
Creswick, Henry.....Barrie
Creswick, Henry, jr. ..... Barrie
Cromwell, Joseph M. O.....Perth
Daintry, John..... Cobourg
Davidson, A.....Arkona
Dean, Michael .....Lindsay
Dean, Wm. H. .....Lindsay
DeCew, Edmund ..... Cayuga
DeCew, John.....Cayuga
Denison, John ..... Goderich
Dennehy, Thos. J. ..... Lindsay
Dennis, J. Stoughton.....Toronto
Dobbie, Thomas Wm. ..... St. Thomas
Donnelly, Richard H..... Hamilton
Donovan, Thomas ..... Meaford
Doupe, Joseph..... St. Mary's
Driscoll, Alfred ..... Sherbrooke, C. E.
Dyas, Thomas W. .....Bothwell
Emmerson, John .... Roslin
Evans, S. T. A.....Pembroke
Evans, John D.....Toronto
Fell, Charles K. ..... Pelham
Fell, James W..... Chippawa
Fell, Zenas.....Merritsville
Fitzgerald, James Wm..... Peterboro'
Forneri, Cosford C. .....Chatham
Forrest, Alfred Guy.....Ottawa
Forrest, Albert H. D. ..... Ottawa
Foster, Fred. Lucas .....Windsor
Fowlie, Albert ..... Orillia
Francis, John James.....Corunna
Fraser, Charles ..... Port Bruce
Frost, George Henry.....Smith's Falls
Galbraith, Wm.....Manilla
Gardner, Peter ..... Paris
Gibbs, Thomas F. ..... Adolphustown
Gibson, George.....Woodville
Gibson, James A. .....Willowdale
Gibson, Peter Silas ..... Willowdale
Gilmour, Robert ..... Paisley
Gore, W. S. ..... Rice Lake
Gossage, Brooks W.....Toronto
Grain, Wm.....Fergus
Grant, John.....Mitchell
Hallen, Skeeler Wm. ..... Newmarket
Hamilton, Robert ..... Hawkesbury
Hamlin, Latham B. ..... Penetangore
Hanning, Clement G. ... Bowmanville
Hanvey, Daniel..... St. Thomas
Haskins, Wm. ..... Hamilton
Haslett, John J. ..... Belleville
Hawkins, Wm..... Toronto
Hawkins, Wm. ..... Southampton
Herman, R. W. .....Listowell
Herrick, Thomas Wm. ..... Toronto
Hobson, Joseph ..... Berlin
Horsey, Henry Hodge..... Ottawa
Howitt, Alfred ..... Stratford
Hughes, Thomas ..... Napanee
Hyndman, Patrick ..... Exeter
Hart, Milner.....Brantford
Irwin, James Moore ..... Bobcaygeon
Ivory, Patrick..... Newcastle
James, Silas..... Newton Brook
Johnstone, Quintin.....Brantford
Jones, Francis.....Kemptville
Jones, E. Robert.....Sarnia
Jones, Arthur.....Chatham
Jones, John Henry ..... Sarnia
Keefer, Thomas C.....Ottawa
Kerr, Francis.....Guelph
Kirk, Joseph ..... Stratford
Kirkpatrick, George B ..... Kingston
Lawe, Henry.....Dunnville
Lyddy, George P..... Strathroy
Lillie, Henry ..... Lyn
Livingstone, T. C..... Ingersoll
Lough, Matthew..... Port Hope
Lynn, Robert F. .....Meaford
Lyons, James ..... Pembroke
McCallum, James, jr. .....Uxbridge
McCleary, Wm.....London
McConnell, Wm. ..... Ottawa
McDonald, Alexander..... Montreal
McDonald, Wm. John..... Arnprior
McDonell, John R. ..... Williamstown
McDonell, Augustine ..... Chatham
McFadden, Moses.....Mornington Tp.
McGwin, S. O.....Sydenham
McIntosh, J. ..... Freelton
McLaren, P.....Riceville
McLatchie, John ..... Ottawa
McLennan, C.....Arnprior
McLeod, Henry A. F. ..... Belleville
McMillan, Wm..... London
McNab, Archibald ..... Owen Sound
McNaughton, J.....Charlottenburg
McPhillips, George.....Richmond Hill
McPhillips, W.....Richmond Hill
Malcolm, Sherman..... Rond Eau
Maxwell, John ..... Paris
Miles, C. F.....Weston
Miles, Edward M.....Weston
Molesworth, Thomas N.....Brantford
Molloy, John ..... Arthur Village
Morris, John.....Perth
Murdoch, Wm.....Omemee
Murphy, Francis ..... Mount Forest
Nash, Thomas Webb ..... Kingston
Newman, R. M. ..... Elo
Niven, Alexander ..... St. Mar
Oliver, John.....Toron
O'Beirne, Patrick .....Grimsb
O'Hanly, John L. P.....Ottaw
O'Keeffe, David Charles .....Hamilt
O'Mara, John.....Newbur
Passmore, Frederick F. ..... Toron
Percival, Wm. ..... Stel
Perry, A. B..... Vic
Perry, Nathan F..... Vic
Peters, Samuel..... Lond
Pollock, James ..... G
Prince, Septimus R....Sault Ste. Ma
Rankin, Charles E..... Pic
Rankin, Charles .....Owen Sou
Rath, Wm. ..... Mitch
Redden, Frederick W... Southampt
Reid, James H. ..... Colbo
Reid, John..... Peterboro
Richey, James.....Pakenh
Richey, Jesias..... Per
Robertson, John ..... Fitzroy Harb
Robinson, George..... Pais
Robinson, Orpheus..... Brant
Robinson, Wm..... Lond
Rombough, M. B..... Centrevi
Rombough, N. R. ..... Durh
Ross, Robert ..... Bar
Rubidge, T. S..... Brockv
Russell, Lindsay A..... Otta
Rykert, George Z. ..... St. Catharin
Salter, Albert P. ..... Chath
Sanders, Wm..... Bar
Savigny, H. P.....Goder
Scane, Thomas ..... Ridgeto
Schofield, Milton C. ..... Durh
Scott, Andrew B.....Campbell's Cr
Seager, Edmund, jr.....Vaugh
Shier, John ..... Whit
Simpson, Alex. W. ..... Gue
Simpson, George A. ..... Fie
Sinclair, Duncan ..... Otta
Sinclair, Donald ..... Otta
Slater, James Dyson.....Otta
Smiley, Wm. ..... Woodst
Smith, Henry..... New Hambu
Smith, Wm. ..... Inner
Sparks, Robert ..... Otta
Springer, Benj. .....Delaw
Sproat, Alexander.....Southampt
Spry, Wm. ..... Owen Sou
Staunton, F. H. L.....Southampt
Stewart, George A..... Port He
Swallowell, Anthony ..... Otta
Thistle, Wm. Ryan ..... Otta
Tracey, Wm. .....Williamsbu
Tully, John ..... Toron
Turner, Wilton R. ..... Durh
Unwin, Chas. (*Sec. Bd. of Ex.*) Toron
Wadsworth, Vernon B. ..... West
Walsh, Robert.....Lloydto
Walsh, Thomas W. ..... Sim
Warren, James.....Luck
Weatherald, Thomas.....Gode
Webb, Adam C ..... Brigh
West, James.....Spencervi
Wheelock, Charles J. ..... Orangevi
White, Henry ..... Toron
Wilkinson, Alex. .....Sandwi
Williams, David ..... Trent
Williamson, Alex. E.....Toron
Wilson, Hugh ..... Mount For
Winter, Henry ..... Wallaceb
Wonham, Wm. G..... Inger
Wood, Henry O. ..... Otta
Yarnold, W. E.....Prince Alb

Board of Examiners, Canada West.—The Hon. the Commissioner of Crown Lands, *ex-officio*, A. Russell, Assista Commissioner of Crown Lands; Jos. Bouchette, Deputy Surveyor General; W. Hawkins (Toronto), Professor Chapm (Toronto), J. Stoughton Dennis (Weston), Sandford A. Fleming (Toronto), Thomas Devine (Quebec), Fred. F. Passmo (Toronto). T. F. Gibbs (Adolphustown). Secretary—Charles Unwin, Toronto.

Surveyors will please inform Mr. C. Unwin, Secretary, &c., Toronto (post paid), when any change of residence occu

POST OFFICE DEPARTMENT.

GENERAL POST OFFICE.

Postmaster General, Hon. W. P. Howland; Deputy Postmaster General, Wm. H. Griffin; Accountant, H. A. Wickstead; Secretary, Wm. White; Cashier, John Ashworth; Superintendent Money Order Branch, P. LeSueur. Clerks of First Class—E. C. Hayden, R. Oliver, H. S. Weatherley, Peter Holt, J. C. Stewart, J. T. McCuaig. Clerks of Second Class—J. Audette, C. R. McKenzie, J. Brophy, George J. Mason, R. M. Julyan. Clerks of Third Class—J. Boyd, J. L. McMahon, E. H. Benjamin, Wm. D. LeSueur, B. King, S. H. Hargrave, H. J. Garrett, G. H. Holt, H. W. Griffin. Clerks of Fourth Class—W. Berry, O. Frechette, R. P. Davis, J. Wilson, J. McNab, J. C. Patterson, J. McDougall.

Inspection Branch.—John Dewe, G. E. Griffin, M. Sweetman, Edwin F. King, W. G. Sheppard.

LETTER RATES.

Letters posted in Canada addressed to any place within the Province pass, if prepaid, for 5 cents per ½ oz., but if posted unpaid such letters are charged 7 cents per ½ oz.

On Letters to Nova Scotia, New Brunswick, and Prince Edward's Island, the rate is 5 cents per ½ oz., with optional prepayment.

The rate on Letters to the United Kingdom is, by Canadian Packet,

Not exceeding ½ oz.		12½ cents.
Exceeding "	and not exceeding 1 oz.	25 "
" 1 oz.	and not " 2 oz.	50 "

and so on, increasing two rates of postage for each additional ounce.

And by Cunard Packet, 17 cents per ½ oz., &c.

Letters for the United Kingdom must be prepaid, or they will be charged a fine of 6d. sterling on delivery.

Letters for British Colonies and Possessions beyond Sea, and Foreign Countries, via England, must be prepaid.

The rate on letters for the U. States, is 10 cents per ½ oz.
" to Cuba - - - - - - - - 20 cents per ½ oz.

There is a further charge on delivery of letters addressed to British Columbia.

Letters - - - - - - - -	10 cents per ½ oz.
Newspapers - - - - - - -	2 cents each.

MAILS FOR CANADA FROM ENGLAND.

Two Ocean Steamers carrying mails for Canada leave Liverpool in each week, viz.: a Canadian Packet on every Thursday, *via* Derry on Friday, sailing to Quebec in summer and Portland in Winter, by which the Postage rate is 6d. stg. per ½ oz.; and a Cunard Packet every Saturday, *via* Cork on Sunday, bringing Mails for Canada, alternately to Boston and New York, by which the Postage rate to Canada is 8d. stg. per ½ oz.

The British Post Office forwards letters to Canada by the first packet sailing after the letter is posted, unless the letters bear a special direction—"By Canadian Packet" or "By British Packet"—and in that case they are kept over for the Packet designated. "By Canadian Mail" is not a distinctive superscription; for any Mail for Canada is a "Canadian Mail," by whatever Packet forwarded.

REGISTRATION OF LETTERS.

Persons posting Letters containing value, should be careful to require them to be registered, and to obtain from the Post Master a Certificate of receipt for Registration.

The charge for Registration, in addition to the Postage, is as follows, viz.:

Letters to any other place in Canada, or British North America - - - - - - - - -	2 cents.
Letters for the United States - - - - - - -	5 "
Letters for the United Kingdom - - - - -	12½ "
Letters for British Colonies or Possessions, sent *via* England - - - - - - - - - - -	25 "
Letters for France and other Foreign Countries, *via* France, an amount equal to the postage rate.	

Both the postage charge and registration fee must in all cases be prepaid.

Registration is not an absolute guarantee against the miscarriage or loss of a Letter; but a Registered Letter can be traced when an Unregistered Letter cannot, and the posting and delivery or non-delivery can be proven. A Registered Letter is thus secured against many of the casualties which, from incorrect address, forgetfulness of the receiver, or other error, may affect an Unregistered Letter.

MISCELLANEOUS CHARGES.

The charge on Parcels by the Parcel Post, which is limited to places within the Province, is 25 cts. per lb. (with 3 cts. additional if Registered.)

One cent per oz., payable in advance by Postage stamp, is the rate on Printed Circulars (Printed Circulars, if sent in envelopes, whether *sealed* or *unsealed*, are liable to letter postage), Prices Current, Hand Bills and other Printed Matter of a like character, and on Books, bound or unbound, when posted at a Canadian Post Office addressed to any place in Canada, British North America generally, or the United States.

The postage upon Prices Current addressed to the United Kingdom is *two cents each*, which must be prepaid by postage stamps, or they will be sent to the Dead Letter Office to be returned to the senders.

BOOK POST RATES BETWEEN CANADA, GREAT BRITAIN, FRANCE, ITALY, AND GERMAN STATES.

COUNTRY.	Not exedg. 2 o.	2 oz. to 4 oz.	4 oz. to 8 oz.	8 oz. to 1 lb.	1 lb. to 1½ lb.	1½ lb. to 2 lb.
	cts.	cts.	cts.	cts.	cts.	cts.
Great Britain	—	7	12½	25	37½	50
France - - - -	5	10	20	40	60	80
Italy - - - - -	6	13	25	38	50	62
GermanStates	6	13	25	50	75	100

These rates must invariably be *prepaid* on transmission from Canada. Photographs, *provided they are not upon glass or in cases containing glass*, may be forwarded to Great Britain, &c., at the *Book rate of postage*. Book Packets addressed to the United Kingdom may be registered on payment of the ordinary registration fee, viz., 12½ cents in addition to the postage.

NEWSPAPERS AND PERIODICALS.

Newspapers published in Canada may be sent by Post from the office of publication, addressed to any place in Canada, at the following rates, *if paid quarterly in advance* by either the publisher at the post office where the papers are posted, or by the subscriber at the delivering post office:

For a paper published	6 times	a week,	40	cents per	quarter.
" "	3	"	20	"	"
" "	2	"	13	"	"
" "	1	"	6½	"	"

When the above rates are not paid in advance by either publisher or subscriber, such Papers are charged one cent each on delivery.

TRANSIENT NEWSPAPERS.

Transient Newspapers—that is to say, Canadian Newspapers posted otherwise than from the office of publication, and American or British papers posted or re-posted in Canada, must be prepaid 1 cent each, by postage stamp, or they cannot be forwarded—except only *British Newspapers* distributed to regular subscribers by Canadian Booksellers or News Agents—such papers pass free as they would do if received in the Canadian Packet Mails.

NEWSPAPERS BY MAIL FROM ENGLAND OR UNITED STATES.

Newspapers received from England by the Canadian Packet Mails are delivered free.

Newspapers from England by the Cunard Packet Mails are charged 2 cents each on delivery. (This is the American transit charge.)

United States Newspapers, brought by mail into Canada, are charged one cent each on delivery.

PERIODICAL PUBLICATIONS.

The rate on all Periodicals, other than Newspapers, passing by mail in Canada, save such as may be addressed to or received from the United Kingdom, and such as are exempted from postage by Statute, will henceforth be one

cent. per ½ oz. weight of package containing periodical matter, whether the package contain one or more numbers.

Any fraction of ½ oz. to be charged as a full rate.

On Periodicals posted from the office of publication or by News Agents or Booksellers, to regular subscribers within the Province, this rate may remain to be collected on delivery, and must in such cases be marked upon the packages and charged in the Letter Bills, but when mailed to go out of the Province such Periodical matter must be prepaid by Postage Stamp. British and United States Periodicals may be posted in Canada by News Agents and Booksellers to regular subscribers in the Province under this regulation.

Transient Periodical matter posted in Canada must in all cases be prepaid by Postage Stamp.

The above rate will be payable on delivery on all Periodical matter received from the United States, except that Canadian Editors may receive Exchange Periodicals from the United States free of Canadian Postage.

Periodicals, printed and published in Canada, may be posted addressed to any place in the United Kingdom by Canadian Packet, on prepayment by Postage Stamp of two cents each number.

This rate will be applicable to all classes of Canadian Periodicals posted as above for the United Kingdom, the exemptions to which certain classes of Canadian Periodicals are entitled, extending to such numbers only, as are addressed from the Office of publication to places within the Province.

POSTAGE RATES ON MISCELLANEOUS MATTER.

Packages of seeds, cuttings, bulbs, roots and scions, or grafts, may be posted in Canada for delivery within the Province, or to an address within the United States, on prepayment by postage stamp of a rate of one cent per ounce; and when received from the United States addressed to any place in Canada, such packages may be delivered on payment, by the person addressed, of a like rate.

The limit of weight for such packages will be one pound. No communication, whether written or printed, must be enclosed in them; and they must be so put up as to be easy of examination, for the purpose of verifying the alleged contents. If put up in bags, the bags must be simply tied at the neck, so as to admit of inspection; and, in the case of such packages mailed in Canada, the nature of the contents, such as "seeds," "roots," &c., as the case may be, must be marked on the package by the sender, as a statement of the claim to pass at the reduced rate hereby made applicable to such matter.

Book manuscript, and printers' proof-sheets (whether corrected or not), maps, prints, drawings, engravings, photographs when not on glass or in cases containing glass, and sheet music (whether printed or written), may pass in covers open at the ends or sides, and provided that no letter, or other communication intended to serve the purpose of a letter, be enclosed therein, on pre-payment, when posted in Canada, by postage stamp of the ordinary printed matter rate of one cent. per ounce; or upon payment of that rate on delivery of such matter when received in the mails from the United States.

POSTAGE OF BOOKS, PATTERNS AND SAMPLES.

Patterns of merchandise, and samples, may be forwarded between Canada and the United Kingdom, France, Italy, and the German States, by the Canadian Packet mails, at book post rates, and subject to the following conditions:

The patterns or samples must not be of any intrinsic value; and this rule excludes all articles of a saleable nature, and whatever may have a value of its own, apart from its mere use as a pattern; nor must the quantity of any material or article sent as a pattern or sample be so great that it could have on this ground an intrinsic value.

The patterns, &c., must be sent in covers, open at the ends, so as to be easy of examination. Samples, however, of seeds, drugs, and such like, which cannot be sent in open covers, may be enclosed in bags of linen or other material, simply tied at the neck; but bags closed against inspection, although transparent, must not be used for the purpose.

There must be no writing or printing other than the address of the person for whom the packet is intended, the manufacturer's or trade mark and number, and price of the article.

Any infringement of the above regulations will render the packet liable to be treated and charged as a letter.

The rule which forbids the transmission through the Post of any article likely to injure the contents of the mail bags, will apply to patterns and samples: and any package transgressing this rule is to be sent to the Postmaster General.

No prints or printed matter will be allowed to pass by book post between the United Kingdom and Canada, unless printed on paper, parchment or vellum.

MONEY ORDERS ON CANADA.

All the Money Order Post Offices in Canada are authorized to draw Money Orders on each other for any sum up to $100, and for as many Orders of $100 each as the Applicant may require, upon the following terms, viz.:—

On Orders up to		$10	. . . . .	5 cents.
Over $10	and up to	$20	. . . . .	10 do.
Do. 20	do.	40	. . . . .	20 do.
Do. 40	do.	60	. . . . .	30 do.
Do. 60	do.	80	. . . . .	40 do.
Do. 80	do.	100	. . . . .	50 do.

MONEY ORDERS ON THE UNITED KINGDOM.

The Canadian Money Order Offices also draw upon all the Money Order Offices in England, Ireland and Scotland and the Channel Islands, for any sum up to £10 sterling, and grant as many Orders for £10 sterling each as may be needed to make up the amount to be remitted. The terms are as under:—

On Orders up to £2		. . . . .	$00 25
" over £2	and up to £5	. . . . .	00 50
" over £5	" £7	. . . . .	00 75
" over £7	" £10	. . . . .	1 00

MONEY ORDERS ON THE LOWER PROVINCES.

The Canadian Money Order Offices draw also upon all Money Order Offices in Nova Scotia, Prince Edward Island and Newfoundland. The Orders, like those of the United Kingdom, are made payable in sterling money, and for sums up to £10 sterling. The terms are:—

For Orders up to £5	. . . . . 25 cents.
" over £5, and up to £10	. . . 50 cents.

The Money Order Post Offices are furnished with Lists of all the Money Order Offices in Canada, the United Kingdom, Nova Scotia, Prince Edward Island and Newfoundland; and the Postmasters are instructed to afford every information in their power, in respect of the places upon which they draw, together with any other information relating to such issues as the intending Remitters may desire.

POSTAGE STAMPS.

Postage Stamps are provided for sale of the respective values of 1 cent for Newspapers; 2 cents for Prices Current and Periodicals for the United Kingdom; 5 cents for ordinary Provincial Letters; 10 cents for United States rate; 12½ cents for Canadian Packet; and 17 cents for Cunard Packet.

Letter Envelopes are provided, impressed with medallic stamps, and equivalent to the prepayment of postage to the amount of 5 cents and 10 cents respectively.

The 5 *cent* envelopes will be sold to the public at the rate of $5 50 per hundred, or 66 cents per dozen. The price of a single envelope is 6 cents.

The 10 *cent* envelopes will be sold at the rate of $10 50 per hundred, or $1 26 per dozen. Single envelopes 11 cts.

PENAL CLAUSES.

The Post Office Act contains the following penal clauses:

To inclose a letter or letters, or any writing intended to serve the purpose of a letter, in a Parcel posted, for the Parcel Post, shall be a misdemeanor.

To inclose a letter or any writing, or to make any written marks to serve the purpose of a letter, or to inclose any other thing in a newspaper posted to pass as a newspaper, at the rate of postage applicable to newspapers (except in the case of accounts and receipts of newspaper publishers, which are permitted to pass folded within the newspapers sent by them to their subscribers,) shall be a misdemeanor.

List of Post Offices in Canada on the 1st August, 1865.

*** For Post Offices established to Sept. 1st, see end of list.

*The Offices printed in Italics are authorized to grant and pay Money Orders. The Offices marked * are authorized to sell Bill Stamps. The Offices marked † are authorized to sell Lower Canada Law Stamps.*

POST OFFICE.	TOWNSHIP.	COUNTY.	POSTMASTER.
Abbott's Cor's		Missisquoi	H. H. Smith
Abbottsford		Rouville	Mrs. Eliza Fisk
Acrardor	Plympton	Lambton	D. McBean
Acrcern	Sutton	Brome	Benj. Seaton
Acrfoyle	Puslinch	Wellington	S. Falconbridge
Adington	Caistor	Lincoln	Thos. Pearson
Adion	Esquesing	Halton	J. Matthews
Acton Vale	Acton	Bagot	A Q dit Dubois
Adamsville	Farnham	Brome	George Adams
Adare	Biddulph	Middlesex	Wm. Clarke
Addison	Elizabetht'n	T'n Brockville	Coleman Lewis
Adelaide	Adelaide	Middlesex	John S. Hoare
Admaston	Admaston	Renfrew	A. Patterson
Adolphustown	Adolphust'n	Lenox	J. J. Watson
Adnecourt	Scarboro'	York	John Lowther
Ailsa Craig	W. McGilliv.	Middlesex	S. Hey
Ancaster	Ancaster	Wentworth	S. W. Smith
Albion	Albion	Peel	S. Walford
Albury	Ameliasburg	Prince Edward	I. Dempsey
Aldboro'	Aldboro'	Elgin	D. McDougall
Aldershott	Flamboro' E.	Wentworth	Alex. Brown
Alderville	Alnwick	Northumberl'd't.	Mulholland
Alexandria	Lochiel	Glengary	A. S. McDonald
Alfred	Alfred	Prescott	John Hill
Algonquin	Augusta	Grenville	Silas Wright
Allanburg	Thorold	Welland	John Rannie
Allandale Mills	Otanabee	Peterborough	Richard Short
Allan's Corners	Durham	Chateauguay	W. Blackett
Allendale	Innisfil	Simcoe	B. Sheridan
Allenville	Ameliasburg	Prince Edward	
Alliston	Tecumseth	Simcoe	Geo. Fletcher
Alma	Chinguacou	Peel	Wm. Sharp
Almonette I'd	Allumet. Is'd	Pontiac	John Lynch
Alma	Peel	Wellington	Thos Graham
Almira	Markham	York	John Bowman
Amherst	Ramsay	Lanark	J. H. Wylie, jr.
Amherst	Monck	Simcoe	J. B. Browning
Amen	Caledon	Peel	John S. Meek
Amena	Pickering	Ontario	J. Monkhouse
Ameslay	Derby	Grey	Jas. Webster
Amherstown	Brooke	Lambton	J. Brannan
Ameliasburg	Ameliasburg	Prince Edward	Owen Roblin
Amherstburg	Maldon	Essex	James Kevill
Amiens	Lobo	Middlesex	
Ancaster	Ancaster	Wentworth	G.B.Rousseaux
Ste. Loretto	Quebec	Quebec	Michel Gauvin
Ste Gardien	Ang. Gardien	Montmorency	Mme. L. Goulet
Angus	Essa	Simcoe	John Mather
Antrim	Fitzroy	Carleton	Richard Serson
Appin	Ekfrid	Middlesex	Thos. Hamilton
Appleby	Nelson	Halton	T. A. Atkinson
Arbroth	Ramsay	Lanark	Albert Teskey
Arc	Flos	Simcoe	D. Gallagher
Arley	Anstruther	Peterborough	C J. Vizard
Arden	Kenebec	Frontenac	D. Osborne
Arch	Clarendon	Frontenac	C.J.C. Elking'n
Ardrea	Orillia	Simcoe	Wm. Blair
Argyle	Eldon	Victoria	A. Sutherland
Arline	Clinton	Lincoln	Solomon Hill
Arnell	Puslinch	Wellington	H. Willoughby
Arna	Bosanquet	Lambton	Levi Schooley
Arnwright	Arran	Bruce	John Hislop
Arrington	Adjala	Simcoe	Thomas Kidd
Arnach	Armagh	Bellechasse	C. Roy
Asprior	McNab	Renfrew	A. Russell
Artemesia	Artemesia	Grey	Jas. P. Fowler
Arthabaska	Arthabaska	Arthabaska	Louis Folsy
Arthur	Arthur	Wellington	Joseph Small
Ava	London	Middlesex	W. B. Bernard
Ascot Corner	Ascot	Sherbrooke	C. Lebourveau
Ashburn	Whitby	Ontario	Edward Olver
Ashburnham	Otanabee	Peterborough	R. D. Rogers
Ashfield	Ashfield	Huron	Alex. Fraser
Ashgrove	Esquesing	Halton	John Hunter
Ashton	Goulburn	Carleton	John Sumner
Ashworth	Scott	Ontario	John Mustard
Asa	Pickering	Ontario	W. Calhoun
Athelstan	Hinchinbr'k	Huntingdon	Harvey Mills
Athens	Scott	Ontario	R. Bingham
Atherly	Mara	Ontario	W.C.McMullen
Athlone	Adjala	Simcoe	John Kell
Athol	Indian Res.	Glengary	Geo. McDonell
Attercliffe	Caistor	Lincoln	James Tisdale
Aubigny	Ripon	Ottawa	P. G. Aubry
Auburn	Colborne	Huron	J. Sutherland
Audley	Pickering	Ontario	Robt. Graham
Aughrim	Brooke	Lambton	J. McKenne
**Aultsville*	Osnabruck	Stormont	J. R. Ault
**Aurora*	Whitchurch	York	Charles Dean
Avening	Nottawasaga	Simcoe	W.H. Thornbury
Avoca	Grenville	Argenteuil	J. McCallum
Avon	Dorchester N	Middlesex	Lyman Whitley
Avon Bank	Downie	Perth	James Muir
Avonmore	Roxborough	Stormont	E. N. Shaver
Aventon	Downie	Perth	A. Shields
Ayer's Flat	Hatley	Stanstead	C. Ayer
**Aylmer (East)*	Hull	Ottawa	J. R. Woods
**Aylmer (West)*	Malahide	Elgin	P. Hodgkinson
Aylwin	Aylwin	Ottawa	J. Little
**Ayr*	Dumfries	Waterloo	Robert Wylie
Ayton	Normanby	Grey	J. McPhillips
Baby's Point	Sombra	Lambton	J. D. McDonald
Babyville	Sherrington	Napierville	H Nesbitt
Baden	Wilmot	Waterloo	Jacob Beck
Bagot	Bagot	Renfrew	John Halliday
Bagotville	Bagot	Chicoutimi	E. Levesque
Baillargeon	St. Et. de Laur	Levis	A. Simoneau
Baillieboro'	Cavan	Durham	Jas. Fitzgerald
Balderson	Bathurst	Lanark	A. McDonald
Baldwin	Camden	Addington	G. P. York
Ballantrae	Whitchurch	York	R. L. Macy
**Ballinafad*	Erin	Wellington	J. S. Appelbe
Ballycroy	Adjala	Simcoe	
Ballyduff	Manvers	Durham	W. A. Maxwell
Ballymote	London	Middlesex	J. W. O'Brien
Balmoral	Walpole	Haldimand	Lewis Anguish
Balsam	Pickering	Ontario	Robert Dodds
Baltimore	Hamilton	Northumberl'd	John Gilbard
Bamberg	Wellesley	Waterloo	F. Walter
Banda	Mulmur	Simcoe	J. Cleminger
Bandon	Hullett	Huron	James H. Lee
Bangor	Pickering	Ontario	Isaac Turner
Bannockburn	Madoc	Hastings	W.H.Carpent'r
Bark Lake	Jones	Hastings	R. Skuce, jr.
Balmer's Isl'nd	McNab	Renfrew	James Mills
Bar. de Malbay	Malbay	Gaspe	D. McGillivray
Barnett	Nichol	Wellington	James Elmslie
**†Barnston*	Barnston	Stanstead	J. Humphrey
**Barrie*	Vespra	Simcoe	Alfred Lane
Barrington	Hemming'd	Huntingdon	Oliver Lyttle
Bartonville	Barton	Wentworth	S. F. Depew
**Bath*	Ernestown	Addington	W. J. Fairfield
†Batiscan	Batiscan	Champlain	D. Lacourciere
Batiscan Bridge	Batiscan	Champlain	J. Fugere
Battersea	Storrington	Frontenac	C. Vanluven
Bayfield	Stanley	Huron	Jas. Gairdner
Bayham	Bayham	Elgin	Thos. Springall
Beachburg	Westmeath	Renfrew	George Surtees
**Beachville*	Oxford West	Oxford	H. J. Moore
**Beamsville*	Clinton	Lincoln	J. B. Osborne
Bear Brook	Cumberland	Russell	Brock Grier
**Beauharnois*	Beauharnois	Beauharnois	O. Payment
Beaumont	Beaumont	Bellechasse	Z. Turgeon
Beauport	Beauport	Quebec	Patrick O'Brien
**Beaverton*	Thorah	Ontario	D. Cameron
Becancour	Becancour	Nicolet	B. Rivard
Becancour Sta.	Somerset	Megantic	E. Ouellette
**†Bedford*	Stanbridge	Missisquoi	Nelson Adams
Beebe Plain	Stanstead	Stanstead	J. L. House
Belfast	Ashfield	Huron	John McCrostie
Belford	Markham	York	Israel Burton
Belfountain	Caledon	Peel	Noah Herring
Belle Rivière	Two Mountains		F. X. Brazeau
**Belleville*	Thurlow	Hastings	J. H. Meacham
**Bell Ewart*	Innisfil	Simcoe	P. E. Drake
Bellrock	Portland	Frontenac	
Bell's Corners	Nepean	Carleton	George Arnold
Belmont	Dorchester S.	Elgin	J. Waterberry
**Belmore*	Turnberry	Huron	F. W. Irwin
Belcil Station	Belcil	Vercheres	S. Dillon

POST OFFICE.	TOWNSHIP.	COUNTY.	POSTMASTER.
*†Belœil Villag.	Belœil	Vercheres	J. R. Brillon
Benmiller	Colborne	Huron	Edwin Gledhill
Bennie's Cor'rs	Ramsay	Lanark	A. Leishman
Bensfort	Monaghan S.	Northumber'd	Jas. W. McBain
†Beresford	Beresford	Terrebonne	V. Charbon'eau
Bergerville	Quebec	Quebec	A. Wheeler
Berkeley	Holland	Grey	John Fleming
**Berlin*	Waterloo, N.	Waterloo	Wm. Jaffray
Berne	Hay	Huron	G. Murner
Bersimis	Bersimis	Saguenay	M. Fortescue
Berthier en bas	Berthier	Montmagny	F. X. Corriveau
*†*Berthier en h.*	Berthier	Berthier	Alex. Kittson
Bervie	Kincardine	Bruce	N. McIntyre
Berwick	Finch	Stormont	J. A. Cockburn
Bethany	Manvers	Durham	F. Bleakley
Bethel	Ely	Shefford	G. Bartlett
Bethune	Grenville	Argenteuil	A. Cameron
Bewdley	Hamilton	Northumber'd	John Sidey
*†Bic	Bic	Rimouski	J. R. Colcleugh
Bienville	Lauzon	Levis	T. Begin
Billing Bridge	Gloucester	Russell	Wm. Smith
Binbrook	Binbrook	Wentworth	Henry Hall
Birchton	Eaton	Compton	J. McNeight
Birkhall	Moore	Lambton	F. McKenzie
Birmingham	Pittsburg	Frontenac	E. Birmingham
Birr	London	Middlesex	Jos. M. Young
Bishop's Mills	Oxford	Grenville	Asa W. Bishop
Black Creek	Willoughby	Welland	Isaac H. Allen
Black Heath	Seneca	Haldimand	J. Goodbrand
Black Riv. Stat.	St. Giles	Lotbinière	Louis Olivier
Blair	Waterloo	Waterloo	H. Bechtel, jr.
Blandford	Blandford	Arthabaska	C. A. de Caruful
Blantyre	Euphrasia	Grey	Jas. Paterson
Blessington	Tyendinaga	Hastings	John Lally
*Bloomfield	Hallowell	Prince Edward	J. Striker
Bloomingdale	Waterloo	Waterloo	J. G. Moyer
Bloomington	Whitchurch	York	S. Patterson
Bloomsburg	Townsend	Norfolk	M. M. Kitchen
*Bluevale	Turnberry	Huron	John Messer
**Blyth*	Morris	Huron	W. Drummond
Blytheswood	Mersea	Essex	John Hope
**Bobcaygeon*	Verulam	Victoria	Mossom Boyd
Bodmin	Morris	Huron	George Ard
Bogart	Hungerford	Hastings	
Bolsover	Eldon	Victoria	G. F. Marsh
Bolton Forest	Bolton	Brome	F. P. Channell
Bomanton	Haldimand	Northumber'd	R. Knight
Bonaventure	Hamilton	Bonaventure	
**Bondhead*	W. Gwillimb.	Simcoe	Hiram Lount
Bongard's Cor.	Marysburgh	Prince Edward	John Bongard
Bookton	Windham	Norfolk	P. N. McIntosh
Bord à Plouffe	Isle Montreal	Laval	V. Lemay
*Borelia	Reach	Ontario	J. W. Morris
Bornholm	Logan	Perth	L. Hegarty
Boscobel	Ely	Shefford	Wm. Hackwell
Boston	Townsend	Norfolk	O. C. Rouse
Bosworth	Peel	Wellington	M. Schneider
Botany	Howard	Kent	C. McBrayne
**Bothwell*	Zone	Kent	J. Taylor
†Boucherville	Boucherville	Chambly	L. Normandin
Bourg Louis	Bourg Louis	Portneuf	E. A. Panet
**Bowmanville*	Darlington	Durham	J. B. Fairbairn
Bowood	Lobo	Middlesex	Arch'd Bell
Boyne	Trafalgar	Halton	S. Emmett
Bracebridge	Macauley	Victoria	A. Bailey
**Bradford*	W. Gwillimb.	Simcoe	Mrs. A. Douglas
Braemar	East Zorra	Oxford	
**Brampton*	Chinguacou.	Peel	K. Chisholm
Branchton	Dumfries, N.	Waterloo	Andrew Burnet
**Brantford*	Brantford	Brant	A. D. Clement
Breadalbane	Lochiel	Glengary	
Brechin	Mara	Ontario	Jas. P. Foley
Brentwood	Sunnidale	Simcoe	L. E. Dubois
Breslaw	Waterloo	Waterloo	Ephraim Erb
Brewer's Mills	Pittsburgh	Frontenac	Robert Anglin
Brewster	Hay	Huron	J. H. Cook
Bridgend	Harwich	Kent.	Ann Warner
Bridgenorth	Smith	Peterboro'	M. S. Dean
Bridgeport	Waterloo, N.	Waterloo	Elias Ely
Bridgewater	Elzevir	Hastings	G. W. Wood
Brigham	Farnham	Brome	E. O. Brigham
*Bright	Blandford	Oxford	Wm. A. Sharp
**Brighton*	Murray	Northumber'd	Jos. Lockwood
Brinsley	McGillivray	Middlesex	Wm. Macklin
*†Bristol	Bristo	Pontiac	William King
Britannia	Toronto	Peel	Joseph Muir
Britonville	Morin	Argenteuil	Geo. Hamilton
Brock	Brock	Ontario	
**Brockville*	Elizabetht'n	Tn. Brockville	John Crawford
Brodhagen	Logan	Perth	C. Brodhagen
†Brome	Brome	Brome	H. R. Williams
†Bromemere	Brome Lake	Brome	C. H. Jones
Brompton	Brompton	Richmond	E. B. Stevens
**Brompton F'ls*	Brompton	Richmond	James Dean
Bronte	Trafalgar	Halton	
Brookbury	Bury	Compton	R. Rowe
**Brooklin*	Whitby	Ontario	R. Darlington
Brooksdale	West Zorra	Oxford	John Innis
*Brougham	Pickering	Ontario	Richard Taun
Broughton	Broughton	Megantic	C. H. J. Hall
Brownsburg	Chatham	Argenteuil	A. McGibbon
Brownsville	Dereham	Oxford	
*Brucefield	Stanley	Huron	R. H. Gairdner
*Bruce Mines		Dist. Algoma	J. Coatsworth
Brudenell	Brudenell	Dist. Nipissing	Jno. Reynolds
Brunswick	Manvers	Durham	S. R. Beamish
Bryanston	London	Middlesex	J. Standfield
Buckhorn	Harwich	Kent	
*†*Buckingham*	Buckingham	Ottawa	James Wilson
Buckland	Buckland	Bellechasse	C. Goulet
Bulstrode	Bulstrode	Arthabaska	T. Geoffroy, jr
Bulwer	Eaton	Compton	A. Williams
**Burford*	Burford	Brant	John Catton
Burgessville	Norwich	Oxford	J. Campbell
Burleigh	Burleigh	Peterborough	Jas. Golborne
Burn-brae	Seymour	Northumber'd	Alex. Donald
Burnhamthorp	Toronto	Peel	George Savage
Burnley	Haldimand	Northumberl'd	R. H. Grimshaw
Burns	Mornington	Perth	
Burnstown	McNab	Renfrew	James Douglas
*Burritt's Rap.	Oxford	Grenville	John Meikle, jr
Burtch	Brantford	Brant	George Taylor
Burton	Manvers	Durham	James McGill
Bury's Green	Somerville	Victoria	John Fell
Bute	Somerset	Megantic	J. McKinnon
Buttonville	Markham	York	Thos. Thomson
Buxton	Raleigh	Kent	Rev. W. King
Byng	Dunn	Haldimand	J. M. Thomas
Byron	Westminster	Middlesex	Robert Sadler
†Cacouna	Cacouna	Temiscouata	J. B. Beaulieu
Cæsarea	Cartwright	Durham	James Cæsar
Cainsville	Brantford E.	Brant	Marg. Grenny
Caintown	Yonge	Leeds	W. Tennant
Caistorville	Caistor	Lincoln	M. G. Scott
Calabogie	Bagot	Renfrew	D. Dillon
Caldwell	Caledon	Peel	Pat'k Murphy
*Caledon	Caledon	Peel	George Bell
*Caledon East	Caledon	Peel	James Munsh
†Calumet Isle	Calumet	Pontiac	F. X. Bastien
Camborne	Hamilton	Northumber'd	
Cambray	Fenelon	Victoria	Geo. Henderson
*Camden East	Camden East	Addington	Samuel Clark
Cameron	Fenelon	Victoria	James Bryson
Camilla	Mono	Simcoe	Hugh Currie
Camlachie	Plympton	Lambton	A. Sutherland
**Campbellford*	Seymour	Northumber'd	Jas. M. Ferris
Campbell's Cr.	Chinguacou.	Peel	E. T. Hagyard
Campbellville	Nassagiweya	Halton	Jas. H. Cooper
Campden	Clinton	Lincoln	H. W. Moyer
Canboro'	Canboro'	Haldimand	H. C. Birdsall
Canfield	Cayuga	Haldimand	John Wilson
Cannifton	Thurlow	Hastings	J. Cannif. jr
Canning	Blenheim	Oxford	S. Allchin
**Cannington*	Brock	Ontario	Charles Gibbs
†Canrobert		Rouville	Jas. Malarkey
Cantley	Hull	Ottawa	George Brown
Canton	Hope	Durham	Wm. Deacon
Cap Chat		Gaspé	F. G. Lamontagne
*Cape Cove	Percé	Gaspé	William Tilly
Cape Rich	St. Vincent	Grey	D. McLaren
Cap Magdeleine		Champlain	S. Rocheleau
Cap Rouge	St. Foy	Quebec	Chas. Drolet
†Cap St. Ignace		Montmagny	Miss H. C. Lar
†Cap Santé	Portneuf	Portneuf	
Carden	Carden	Victoria	R. Delaney
*Carillon	Chatham	Argenteuil	Geo. Schneider
*†Carleton, B.C.	Carleton	Bonaventure	Jos. Meagher
**Carleton Place*	Beckwith	Lanark	Pat. Struthers
Carlingford	Fullarton	Perth	A. Davidson
Carlisle	Flamboro' E.	Wentworth	Jno. C. Crook
Carlow	Colborne	Huron	Jas. McDonagh
Carlsruhe	Carrick	Bruce	Igna. Korman

POST OFFICE.	TOWNSHIP.	COUNTY.	POSTMASTER.
Carlton West	York	York	
Carluke	Ancaster	Wentworth	James Calder
Carnegie	Elderslie	Bruce	Samuel Ewart
Carp	Huntley	Carleton	J.W.Fetherst'n
*Carronbrook	Logan	Perth	Joseph Kidd
Carthage	Mornington	Perth	Charles Brown
*Cartwright	Cartwright	Durham	Wm. Vance
Carville	Vaughan	York	Thomas Cook
Cashel	Markham	York	S. Jennings
Cashmere	Mosa	Middlesex	Geo. Mansfield
Casselman	Cambridge	Russell	J. Casselman
†Castlebar	Shipton	Richmond	R. McLeay
Castleford	Horton	Renfrew	E. Johnston
Castlemore	Toronto Gore	Peel	John Hooper
Castleton	Cramahe	Northumber'd	J. C. Pennock
Cataract	Caledon	Peel	R. Church
Cathcart	Burford	Brant	Thomas Muir
†CaughnawagaSau. St. Louis		Laprairie	W. de Lorimier
*Cavan	Cavan	Durham	Wm. Graham
*Cayuga	Cayuga	Haldimand	G.A. Messenger
Cedar Grove	Markham	York	
Cedar Hill	Pakenham	Lanark	S. Dickson
†Cedars	Soulanges	Soulanges	T. Marcoux
Cedarville	Proton	Grey	Thos. Rogers
Centre Augusta	Augusta	Grenville	A. B. Commins
Centreton	Haldimand	Northumber'd	T. H. McAuley
Centreville	Camden East	Addington	Jas. N. Lapum
*†Chambly Bas.	Chambly	Chambly	P. Boucherville
*†Chambly Can.	Chambly	W. Chambly	John Hackett
Champlain	Champlain	Champlain	N. Hardy
Chandos	Chandos	Peterborough	Henry Maxwell
Charing Cross	Harwich	Kent	Jane Gay
Charlesbourg	Quebec	Quebec	M. Tremblay
Charleston	Escott	Leeds	P. F. Green
Charleville	Augusta	Grenville	Sam'l Throop
†Chateauguay	Chateaugu'y	Chateauguay	N. Mallet
Chatea'y Basin	Chateaugu'y	Chateauguay	John Jack, sen.
Chateau Richer	Montmor'cy	Montmorency	Mad. Rousseau
*Chatham (W.)	Raleigh	Kent	B. F. Barfoot
†Chatsworth	Holland	Grey	H. Cardwell
Cheapside	Walpole	Haldimand	Wm. Pugsley
*†Chelsea	Hull	Ottawa	H. B. Prentiss
Cheltenham	Chinguacou.	Peel	John Campbell
Chepstow	Greenock	Bruce	Wm. Heney
Cherry Creek	Innisfil	Simcoe	William Main
Cherry Valley	Athol	Prince Edward I.	T. Insley
Chertsey	Chertsey	Montcalm	Marc Granger
†Chester	Chester	Arthabaska	Jasper Emerson
Chesterfield	Blenheim	Oxford	Wm. Brown
Chichester	Chichester	Pontiac	Jos. Bargeron
Chicoutimi	Chicoutimi	Chicoutimi	John Guay
*Chippawa	Stamford	Welland	Arch. Cowper
Churchill	Innisfil	Simcoe	H. Sloane
Churchville	Toronto	Peel	Thos. Manes
Clachan	Aldboro'	Elgin	J. Marchbank
Clapham	Inverness	Megantic	S. Johnston
*Claremont	Pickering	Ontario	J. McM. McNab
*Clarence	Clarence	Russell	Thos. Wilson
†Clarenceville	Noyan	Missisquoi	Chas. Stewart
Clarendon	Clarendon	Pontiac	A. Wilson
Clarend. Centre	Clarendon	Pontiac	James Shaw
*Clarke	Clarke	Durham	Jas. Lockhart
*Clarksburg	Collingwood	Grey	Walter Hunter
Claude	Chinguacou.	Peel	Henry Perdue
Clayton	Ramsay	Lanark	O. Banning, jr
Clear Creek	Houghton	Norfolk	Jon. Bridgman
*Clearville	Orford	Kent	John Scott
Clifford	Minto	Wellington	T. Brown
*Clifton	Stamford	Welland	Wm. Patrick
Clifton House	Stamford	Welland	J. Shears
*Clinton	Tuckersmith	Huron	Thos. Fair
Clontarf	Sebastopol	Renfrew	
Clover Hill	Essa	Simcoe	Thos. Saunders
Cloyne	Barrie	Frontenac	F. Clark
Clyde	Beverley	Wentworth	W. McPherson
*†Calicoak	Barnston	Stanstead	Horace Cutting
Colden	Ross	Renfrew	John Morton
Cobocunk	Bexley	Victoria	J. H. Cronk
*Cobourg	Hamilton	Northumberl'd	Thomas Scott
Coddington	Brighton	Northumberl'd	Wm. Kilbank
*Colborne	Cramahe	Northumberl'd	C. R. Ford
Colchester	Colchester	Essex	John Cheyne
Coldsprings	Hamilton	Northumberl'd	D. McIntosh
Coldstream	Lobo	Middlesex	Jacob Marsh
Coldwater	Medonte	Simcoe	James Shaw
Colebrook	Camden, E.	Addington	Chas. Warner
Coleraine	Toronto Gore	Peel	
Coleridge	Amaranth	Wellington	J. W. Trueman
Colinville	Moore	Lambton	John Butler
Collfield	Litchfield	Pontiac	M. Hughes
*Collingwood	Nottawasaga	Simcoe	W.B. Hamilton
Collin's Bay	Kingston	Frontenac	L. Herchmer
Colpoy's Bay	Albemarle	Bruce	L. Kribs
*Columbus	Whitby	Ontario	Robert Ashton
Comber	Tilbury W.	Essex	M. Reichenbach
Como	Vaudreuil	Vaudreuil	John Hodgson
*†Compton	Compton	Compton	A.W. Kendrick
Concord	Vaughan	York	John Duncan
Conestogo	Woolwich	Waterloo	A. H. Grant
Conner	Adjala	Simcoe	W. McGibbon
Conroy	Gore Downie	Perth	John Rutledge
*Consecon	Hillier	Prince Edward A.	Marsh
Constance	Hullet	Huron	R. Thompson
*Contrecœur	Contrecœur	Verchères	O. Lamoureux
Conway	Fredericksb.	Lenox	E. Howard
*†Cookshire	Eaton	Compton	R. H. Wilford
*Cookstown	Essa	Simcoe	Henry Harper
*Cooksville	Toronto	Peel	F. B. Morley
Cooper	Madoc	Hastings	Robert Kinnear
Copleston	Enniskillen	Lambton	R. P. Smith
Copetown	Beverley	Wentworth	Thomas Milne
Cornabuss	Glenelg	Grey	W.J.McFarl'nd
*Cornwall	Cornwall	Tn. Cornwall	G. C. Wood
Corunna	Moore	Lambton	H. J. Miller
†Côteau du Lac	Soulanges	Soulanges	A. St. Amour
*†Côteau Land.	Soulanges	Soulanges	J. Bermingham
Côteau Station	Soulanges	Soulanges	Rodger Duckett
Côtes des Neiges	Montreal	Hochelaga	A. Blanchard
Côte St. Paul	Montreal	Hochelaga	Edm. Latour
Coulson	Medonte	Simcoe	James Coulson
Courtland	Middleton	Norfolk	C. S. Harris
Coventry	Albion	Peel	Jas. McGinnis
Covey Hill	Hemmingf'd	Huntingdon	W. Barrett
Cowal	Southwold	Elgin	N. McBride
*Cowansville	Durham	Missisquoi	W. H. Kathan
*Craighurst	Flos	Simcoe	John Craig
Craigleith	Collingwood.	Grey	A. G. Fleming
Craigvale	Innisfil	Simcoe	James Fraser
Cranbourne	Cranbourne.	Dorchester	John Colgan
Crawford	Bentinck	Grey	Hector McRae
*Credit	Toronto	Peel	Emers. Taylor
Crediton	Stephen	Huron	John Parsons
Creek Bank	Peel	Wellington	Jas. Graham
Creemore	Nottawasaga	Simcoe	Geo. J. Bolster
Cressy	Marysburg	Prince Edward S.	W. Carson
Crieff	Puslinch	Wellington	Hugh Stewart
Crinan	Aldboro'	Elgin	D. McIntyre
Cromarty	Hibbert	Perth	James Milne
Crosshill	Wellesley	Waterloo	J. McCutcheon
Crosspoint	Restigouche	Bonaventure	John Fraser
Croton	Camden	Kent	J. H. Johnston
Crowland	Crowland	Welland	L. Boardman
Croydon	Camden, E.	Addington	J. M Williams
Crysler	Finch	Stormont	E.K.Johnstone
Culloden	Dereham	Oxford	Mrs. McKenzie
*Cumberland	Cumberland	Russell	G. G. Dunning
Cumminsville	Nelson	Halton	Robt. Thomson
Cumnock	Nichol	Wellington	J. Anderson
Curran	Plantagenet	Prescott	John Boyle
*†Cushing	Chatham	Argenteuil	Jas. B. Cushing
†Daillebout	Daillebout	Joliette	L. I. Deziel
Dalesville	Rear Chat'm	Argenteuil	P. McArthur
Dalhousie Mills	Lochiel	Glengary	Wm. Chisholm
Dalston	Vespra	Simcoe	H. A. Clifford
Dacre	Brougham	Renfrew	John Morrow
Danforth	Scarboro'	York	Henry Hogarth
*†Danville	Shipton	Richmond	J.W. Stockwell
Darrell	Chatham	Kent	Edward Hall
Dartford	Percy	Northumberl'd	Wm. Bailey
Darwin	Admaston	Renfrew	Dudley Moore
Davenport	York	York	Geo. S. Yearly
Dawn Mills	Gore Camden	Kent	James Smith
Daywood	Sydenham	Grey	A. S. Cameron
Dealtown	Tilbury E.	Kent	Isaac Russell
De Cewsville	Cayuga	Haldimand	T. B. Dier
Deerhurst	Gwillimb. W.	Simcoe	Samuel Walker
*Delaware	Delaware	Middlesex	C. J. Ladd
*Delhi	Middleton	Norfolk	J. Whitsides
Delta	Bastard	Leeds	W. H. Denaut
Demorestville	Sophiasburg	Prince Edward B.	Smith
Denbigh	Denbigh	Addington	David Hughs
Denison's Mills	Shipton	Richmond	Jos. R. Denison

POST OFFICE.	TOWNSHIP.	COUNTY.	POSTMASTER.
Deniston	Hinchinb'ke	Frontenac	J. J. Wilson
De Ramsay	De Ramsay	Joliette	James Read
*Dereham	Dereham	Oxford	L. McLean
Derry West	Toronto	Peel	Wm. Wilson
†Deschambault	Deschamb'lt.	Portneuf	F. Hamelin
Desmond	Camden	Addington	J. W. Bell
Détour du Lac		Temiscouata	Mme. Cloutier
Devizes	London	Middlesex	B. Armstrong
*Devon	Stephen	Huron	
Dewittville	Godmanch'r	Huntingdon	John Oliver
Dexter	Yarmouth	Elgin	W. Collier.
Diamond	Fitzroy	Carleton	R. Walker, jun.
*Dickinson's L.	Osnabruck	Stormont	Chas. Wagner
*Dingle	Grey	Huron	Wm. Grant
Dixie	Toronto	Peel	W. Kennedy
Dixon'sCorners	Matilda	Dundas	Wm. Wood
Dom. de Gentil.	Blandford	Arthabaska	T. Laflèche
Donegal	Elma	Perth	J. R. Foster
Doon	Waterloo	Waterloo	Robert Strang
Doran	Bathurst	Lanark	Wm. Doran
Dorchester	Dorchester N.	Middlesex	Thos. Putnam
Dorchester Sta.	Dorchester	Middlesex	J. N. Hardy
Douglas	Bromley	Renfrew	A. W. Bell
Douglastown	Douglas	Gaspé	Charles Veit
Dover South	Dover	Kent	Stanis. Gervais
Downeyville	Emily	Victoria	J. S. McCarthy
*Drayton	Peel	Wellington	W. C. Wortley
*Dresden	Gore Camden	Kent	C. P. Watson
Drew's Mills	Barford	Stanstead	Sam. Child, jr.
Dromore	Egremont	Grey	Alex. Taylor
*Drumbo	Blenheim	Oxford	Jas. McKenzie
*†Drum'ndv. E	Grantham	Drummond	James Millar
*Drum'ville, W.	Stamford	Welland	L. Brokenshaw
Drumquin	Trafalgar	Halton	T. H. Patterson
Drury	Oro	Simcoe	Richard Drury
Duart	Orford	Kent	Jas. Tait, sen.
*Dudswell	Dudswell	Wolfe	Zerah Evans
Dufferin	Oneida	Haldimand	
Dumblane	Saugeen	Bruce	John Fraser
Dunany	Wentworth	Argenteuil	Samuel Smith
Dunbar	Williamsb'g	Dundas	Wm. Beckstedt
*Dunbarton	Pickering	Ontario	John Parker
Duncrief	Lobo	Middlesex	Jas. Barnes
Dundalk	Melancthon	Grey	Elias B. Grey
*Dundas	Flamboro' W.	Wentworth	J. M. Thornton
†Dundee	Dundee	Huntingdon	David Baker
Dundee Centre	Dundee	Huntingdon	W. Smallman
Dungannon	Wawanosh	Huron	R. Clendinning
*†Dunham	Dunham	Missisquoi	Edward Baker
Dunkeld	Brant	Bruce	Andrew Brown
*Dunnville	Moulton	Haldimand	Thos. Armour
Dunraven	Calumet Isle	Pontiac	John Letts
Dunsford	Verulam	Victoria	W. Cassidy
Duntroon	Nottawasaga	Simcoe	James Russell
Dunvegan	Kenyon	Glengary	H. McLean
*Durham	Bentinck	Grey	A. B. McNab
Eagle	Aldboro'	Elgin	Wm. Mowbray
Eardley	Eardley	Ottawa	W. C. Davis
East Arthabas	Arthabaska	Arthabaska	P. N. Pacaud
East Bolton	Bolton	Brome	Amos Austin
East Chester	Chester	Arthabaska	
East Clifton	Clifton	Compton	H. E. Cairns
East Dunham	Dunham	Missisquoi	Orlin Wales
†East Farnham	Farnham	Brome	Rod. Hutchins
E. Hawkesbu'y	Hawkesbury	Prescott	John McAdam
East Hereford	Hereford	Compton	Thos. B. Heath
Easton's Cor's	Wolford	Grenville	Isaac Coolidge
East Oro	Oro	Simcoe	Wm. Simpson
East Potton	Potton	Brome	M. Geer
East Templet'n	Templeton	Ottawa	Lewis Dunning
E. Williamsb'g	Williamsb'rg	Dundas	Lindsay Pillar
*Eastwood	Oxford, S.	Oxford	H. Vansittart
*†Eaton	Eaton	Compton	J. McNichol
Eddystone	Haldimand	Northumberl'd	M. Bradley
Eden	Bayham	Elgin	J. Nethercott
Eden Mills	Eramosa	Wellington	S. Meadows
Edgecombe	Mornington	Perth	T. Martin
Edgeworth	E. Tilbury	Kent	Joseph Ainslie
*Edmonton	Chinguaco'y	Peel	J. Collingbour'e
*Edwardsburg	Edwardsb'rg	Grenville	Wm. S. Akin
Eganville	Grattan	Renfrew	John Quealy
Egerton	Luther	Wellington	James Hunter
Eglington	York	York	Jos. Hargrave
*Egmondville	Tuckersmith	Huron	T. J. Marks
Egremont	Egremont	Grey	Thos. Smith
Elder	Mono	Simcoe	C. Conn

POST OFFICE.	TOWNSHIP.	COUNTY.	POSTMASTER.
Elfrida	Saltfleet	Wentworth	W. Campbell
Elgin	S. Crosby	Leeds	P. Pennock
Elginburg	Kingston	Frontenac	Peter Bawes
Elginfield	London	Middlesex	W. H. Ryan
Elizabethville	Hope	Durham	J. McMurtry
Ellengowan	Brant	Bruce	Samuel Hopper
Ellesmere	Scarboro'	York	A. Glendinning
Elm Grove	Essa	Simcoe	Rich. Love
Elmvale	Flos	Simcoe	Wm. Harvey
Elmwood	Brant	Bruce	J. Dirstein
*Elora	Pilkington	Wellington	J. Finlayson
Elsinore	Amabel	Bruce	D. McLeod
*Embro	Zorra, W.	Oxford	D. Matheson
Embrun	Russell	Russell	Jos. Lalonde
Emerald	Amh. Island	Addington	John Hitchin
Enniskillen	Darlington	Durham	D. W. McLeod
Ennismore	Ennismore	Peterboro'	P. Galliva[illegible]
Enterprise	Camden E	Addington	R. Graham
Epping	Euphrasia	Grey	John Benson
Epsom	Reach	Ontario	G. Fergusson
Eramosa	Eramosa	Wellington	Arthur Jones
Erbsville	Waterloo	Waterloo	John L. Erb
Erie	Walpole	Haldimand	R. McBurney
*Erin	Erin	Wellington	Wm. Cornish
Erinsville	Sheffield	Addington	Patrick Walsh
Erroll	Plympton	Lambton	Geo. Whiting
Escott	Yonge	Leeds	Andrew Todd
Esperance	Ham	Wolfe	
Esquesing	Esquesing	Halton	John Murray
Ethel	Grey	Huron	Jonath. Carter
*Etobicoke	York	York	F. A. Howland
Eugenia	Artemesia	Grey	R. McL. Tindal
Evangeline	Barford	Stanstead	Cyp. Dupont
Eversley	King	York	James Tinline
Everton	Eramosa	Wellington	D. F. Stewart
*Exeter	Stephen	Huron	Wm. Sanders
Fairfax	Lansdowne	Leeds	S. A. Heasley
Fairfield	Harwich	Kent	Sarah A. Burt
Fairview	G. of Downie	Perth	L. Robinson
Falkenburg	Macaulay	Victoria	Wm. Holding
Falkirk	Williams	Middlesex	Jas. Priestley
Falkland	Brantford	Brant	M. Stally
*Farmersville	Yonge	Leeds	Arza Parish
Farnham Cent.	Farnham	Brome	John Johnson
Farquhar	Osborne	Huron	Wm. Edmonds
Farran's Point	Osnabruck	Stormont	J. R. Farran
Father Point	Ste. Luce	Rimouski	
Fenaghvale	Caledonia	Prescott	Jas. Prondfo[illegible]
Fenella	Haldimand	Northumberl'd	E. R. Johnson
*Fenelon Falls	Fenelon	Victoria	Jas. Fitzgerald
Fenwick	Pelham	Welland	J. H. Taylor
*Fergus	Nichol	Wellington	Jas. McQueen
Ferguson's F'ls	Drummond	Lanark	Robert Hicks
Fermoy	Bedford	Frontenac	Edwd. Bottle
Fernhill	Lobo	Middlesex	E. Owen
Feversham	Osprey	Grey	Mary Sproul
*Fingal	Southwold	Elgin	Sam. Tubby
Fish Creek	Blanshard	Perth	
Fisherville	Rainham	Haldimand	J. McCombs
Fitch Bay	Stanstead	Stanstead	Jos. Munro
*Fitzroy Harb.	Fitzroy	Carleton	Robt. Shirley
Flinton	Kaladar	Addington	J. A. Carscallen
Flora	Woolwich	Waterloo	Isaac Devitt
*Florence	Euphemia	Lambton	G. P. Kerby
Foley	Whitby	Ontario	T. Williamson
Fontenoy	Melbourne	Richmond	R. Frazer
*Fonthill	Pelham	Welland	David Kelly
*Forest	Plympton	Lambton	R. Dier
Forester's Falls	Ross	Renfrew	Oliver Forest
Forestville	Charlottevil.	Norfolk	G. W. Griffin
Forfar	Bastard	Leeds	Richard Hale
*Formosa	Carrick	Bruce	F. X. Mesnet
Fort Coulonge	Mansfield	Pontiac	Thos. Bryson
*Fort Erie	Bertie	Welland	Geo. Lewis
Fort William		Lake Superior	C. McVicar
Fort William	Sheen	Pontiac	J. S. Watt
Fournier	Plantagenet	Prescott	L. B. Lemieux
Foxboro	Thurlow	Hastings	
†Fox River		Gaspé	J. C. Parant
†Frampton	Frampton	Dorchester	M. Fitzgerald
*Frankford	Sidney	Hastings	Wm. Gilbert
Franklin	Manvers	Durham	Wm. Maguire
Franktown	Beckwith	Lanark	E. McEwen
Frankville	Kitley	Leeds	
Freelton	W. Flamboro	Wentworth	Thos. McKay
Freeport	Waterloo	Waterloo	Charles Lutz

POST OFFICE.	TOWNSHIP.	COUNTY.	POSTMASTER.
Freiburg	Waterloo	Waterloo	F. Rombach
*†*Freiligshurg*	St. Armand	Missisquoi	W. M. Pattison
†French Villag.	Kingsey	Drummond	Fran. Pothier
Frogmore	Toronto	Peel	B. Anderson
Frome	Southwold	Elgin	S. Horton, sen.
*Frost Village	Shefford	Shefford	
Fulford	Brome	Brome	Lemon Orcutt
Fullarton	Fullarton	Perth	Jas. Woodley
Fulton	Caistor	Lincoln	C. White
Gad's Hill	Ellice	Perth	W. B. Crinkley
**Galt*	Dumfries, N.	Waterloo	John Davidson
Galway	Galway	Peterboro'	Thos. Probert
**Gananoque*	Leeds	Leeds	D. F. Britton
Garafraxa	Garafraxa	Wellington	John Dickson
Garneau	Lafontaine	L'Islet	
†Garthby	Garthby	Wolfe	David Grenier
*Gaspé Basin	Gaspé	Gaspé	J. J. Kavanagh
Geneva	Argenteuil	Argenteuil	G. A. Hooker
†Gentilly	Gentilly	Nicolet	L. Brunelle
**Georgetown*	Esquesing	Halton	A. Burnside
†*Georgeville*	Stanstead	Stanstead	Alex. Finch
**Georgina*	Georgina	York	J.O.B. Bourchi'r
Gemlev	Miller	Frontenac	James Stalker
Gifford	S. Cayuga	Haldimand	B. M. Gifford
Gilbert's Mills	Sophiasburg	Prince Edward	Daniel Gilbert
Gilford	W. Gwillimb.	Simcoe	T. Machonchy
Gladstone	Dorchester	Middlesex	C. H. Shain
Glammis	Bruce	Bruce	J. Crawford
*Glanford	Glanford	Wentworth	J. Atkinson
Glanmire	Tudor	Hastings	Andrew Jelly
Glanworth	Westminster	Middlesex	R. J. Webb
Glascott	Glenelg	Grey	John English
Glastonbury	Kaladar	Addington	Jas A. Jayne
**Glenallan*	Peel	Wellington	Geo. Allan
Glenarm	Eldon	Victoria	T. McCutcheon
Glenburnie	Kingston	Frontenac	D. J. Waggoner
Glencairn	Tosorontio	Simcoe	M. N. Stephens
*Glencoe	Ekfrid	Middlesex	Donald McRae
Glenloyd	Inverness	Megantic	John Percy
Glenlyon	Carrick	Bruce	J. Shannon
Glenmeyer	Houghton	Norfolk	Geo. E. Meyer
Glen Morris	Dumfries	Brant	Gavin Fleming
Glennevis	Lancaster	Glengary	Alex. E. McRae
Glen Sutton	Sutton	Brome	Daniel Dodge
Glenvale	Kingston	Frontenac	Robert Gibson
Glen William	Esquesing	Halton	Chas. Williams
Goble's Corners	Blenheim	Oxford	Wm. L. Goble
**Goderich*	Goderich	Huron	Jas. Watson
Golden Creek	Bosanquet	Lambton	Allen Kennedy
Goldstone	Peel	Wellington	John Hans
Goodwood	Uxbridge	Ontario	M. Chapman
Gore's Landing	Hamilton	Northumberl'd	Sarah Gabetis
Gormley	Markham	York	Jas. Gormley
*Gorrie	Howick	Huron	Hy. Besanson
Gosfield	Gosfield	Essex	Jos. Coatsworth
Gosport	Adolphust'n	Lenox	Geo. German
†Gould	Lingwick	Compton	James Ross
Gourock	Guelph	Wellington	Jas. Mewhort
Gowanstown	Wallace	Perth	T. H. Gowan
Gower Point	Westmeath	Renfrew	Wm. Cannon
**Grafton*	Haldimand	Northumberl'd	Cyrus Winter
Grahamsville	Chinguaco'y	Peel	
**Granby*	Granby	Shefford	Horace Lyman
Grande Baie	Bagot	Chicoutimi	J. O. Tremblay
Grande Grève		Gaspé	Chas. Esnouf
Grande Ligne		St. Johns	R. A. Girardin
Grand River		Gaspé	Jos. O. Sirois
Granton	Biddulph	Middlesex	Jas. Harrison
Gravenhurst	Muskoka	Simcoe	James McCabe
Greenbank	Reach	Ontario	John Asling
Greenbush	Elizabeth't'n	Tn. Brockville	Wm. Foster
Greenock	Greenock	Bruce	J. B. Ritchie
Green Point	Sophiasburg	Prince Edward	Philip Roblin
Green River	St. Antonin	Temiscouata	George April
Greensville	W. Flamboro	Wentworth	James Joyce
Greenwood	Pickering	Ontario	A. Fullarton
**Grenville*	Grenville	Argenteuil	Ed. Pridham
Gresham	Bruce	Bruce	E. J. Brown
Gretna	N. Fredric'bg	Lenox	W. J. Mellow
Grey	Grey	Huron	John Leckie
Grieersville	St. Vincent	Grey	Andrew Grier
Griffith	Griffith	Renfrew	W. B. Aird
**Grimsby*	Grimsby	Lincoln	J. A. Nelles
Grondines	Grondines	Portneuf	Jean Côté
Grovesend	Malahide	Elgin	W. B. Lyon
**Guelph*	Guelph	Wellington	W. Kingsmill
Guysboro'	Houghton	Norfolk	R. S. Hobbs
Hagersville	Oneida	Haldimand	Chas. Hager
Haliburton	Dysart	Peterboro'	C. R. Stewart
Halifax	Halifax	Megantic	P. C. Pelletier
Halloway	Thurlow	Hastings	Wm. Peck
Hall's Bridge	Harvey	Peterboro'	John Hall
†Ham	Ham	Wolfe	
Hamburg	Fredericksbg	Lenox	A. D. Fraser
**Hamilton*	Barton	City Hamilton	Edad. Ritchie
Hamlet	Burgess N.	Lanark	Patrick Byrne
Hammetsholm	Markham	York	Jas. Hammett
Hammond	Elma	Perth	J. Hammond, jr.
Hampstead	N. Easthope	Perth	Richard Lillico
*Hampton	Darlington	Durham	H. Elliott
Hannon	Glanford	Wentworth	Joseph Hannon
Hanover	Bentinck	Grey	A. Z. Gottwalls
Hardinge	Barrie	Frontenac	A. H. Stevens
Hargrave	Litchfield	Pontiac	W. G. LeRoy
Harlem	Bastard	Leeds	Wm. Gainsford
Harley	Burford	Brant	J. L. McClellan
Harold	Rawdon	Hastings	John Clark
Harper	Bathurst	Lanark	Joseph Warren
**Harpurhey*	McKillop	Huron	M. MacDermid
Harrietsville	Dorchester	Middlesex	J. McMillan
Harrington, E.	Harrington	Argenteuil	D. B. Campbell
Harrington, W.	W. Zorra	Oxford	D. L. Demorest
*Harrisburg	Dumfries S.	Brant	O. A. Spoor
**Harriston*	Minto	Wellington	A. Harrison
Harrow	Colchester	Essex	Ann Munger
Harrowsmith	Portland	Frontenac	Saml. Stewart
Hartford	Townsend	Norfolk	B. W. Thomas
Hartman	E. Gwillimb.	York	D. Terry
Harvey Hill M.	Leeds	Megantic	G. L. Brown
Harwich	Harwich	Kent	Jas. Hutchison
Harwood	Hamilton	Northumberl'd	R. Drope
**Hastings*	Asphodel	Peterboro'	Henry Fowlds
†**Hatley*	Hatley	Stanstead	
Havelock	Belmont	Peterboro'	Peter Pearce
**Hawkesbury*	Hawkesbury	Prescott	Z. M. S. Hersey
Hawkstone	Oro	Simcoe	Jas. Houston
*Hawksville	Wellesley	Waterloo	M. P. Empey
Hay	Hay	Huron	Jas. Murray
Haysville	Wilmot	Waterloo	M. Somerville
Hazledean	Goulburn	Carleton	D. Anderson
Headford	Markham	York	J. Montgomery
Head Lake	Laxton	Victoria	
†Headville	Grantham	Drummond	Joseph Paradis
Heathcote	Euphrasia	Grey	Thos. J. Rorke
Hebron	Elma	Perth	
Heckstone	South Gower	Grenville	G. Adams
Heidelburg	Woolwich	Waterloo	John Krassler
†Hemison	Frampton	Dorchester	S. H. Smyth
**†Hemingford*	Hemmingf'd	Huntingdon	John Scriver
Henry	W. Hawkesb.	Prescott	C. W. Hamelin
**†Henryville*	Sabrevois	Iberville	C. H. Larocque
†Herdman's Cr.	Hinchinbr'k	Huntingdon	John Johnston
†Hereford	Hereford	Compton	A. Workman
**Hespeler*	Waterloo	Waterloo	C. Nahrgang
Hiawatha	Otonabee	Peterboro'	Geo. Evans
High Falls	Blythfield	Renfrew	T. H. Dillon
Highgate	Orford	Kent	A. Atkinson
Highland Creek	Scarboro'	York	E. Shackleton
Hillier	Hillier	Prince Edward	Sol. Flagler
Hillsboro'	Plympton	Lambton	Thos. L. Hill
Hillsburgh	Erin	Wellington	Wm. How, sen.
Hillsgreen	Hay	Huron	H. Love, sen.
Hilton	Brighton	Northumberl'd	A. A. Becker
Hoath Head	Sydenham	Grey	R. Hoath
Hochelaga	I. Montreal	Hochelaga	F. Painchaud
Hockley	Adjala	Simcoe	Thos. Martin
Holcomb	Belmont	Peterborough	T. A. Wilde
**Holland Lan'g*	G. Willimb.	E. York	W. J. Sloane
Hollen	Maryboro'	Wellington	S. Robertson
Holmesville	Goderich	Huron	Jonas Copp
Holstein	Egremont	Grey	N. D. McKenzie
Holt	E. Gwillimb.	York	John Quibell
Honeywood	Mulmur	Simcoe	R. Lawrence
Hopefield	Radcliffe	Dist. Nipissing	H. Y. Read
Hopetown	Lanark	Lanark	W. Rankin
Hornby	Esquesing	Halton	John McMillen
Horning's Mill	Melancthon	Grey	Paul Jarvis
Houghton	Houghton	Norfolk	D. Jackson
Howe Island	Pittsburgh	Frontenac	R. Urquhart
Howick	S. George't'n	Chateauguay	Thos. Gebbie
Hubbell's Falls	Fitzroy	Carleton	Jas. Riddell
Hudson	Vaudreuil	Vaudreuil	J. A. Matheson

POST OFFICE.	TOWNSHIP.	COUNTY.	POSTMASTER.
Hull	Hull	Ottawa	G. J. Marston
Hullsville	Walpole	Haldimand	John Hull
Humber	Etobicoke	York	Thomas Bell
Humberstone	Humberst'n	Welland	Jno. Thompson
Hunsdon	Albion	Peel	
Hunterstown	Hunterst'wn	Maskinongé	W. H. Parker
*†Huntingdon	Godmanches.	Huntingdon	W. Marshall
Huntingville	Ascot	Richmond	C. P. Mallory
Huntley	Huntley	Carleton	John Graham
Huston	Maryboro'	Wellington	W. Robinson
Hyde Park Cor.	London	Middlesex	John Squares
Ilderton	London	Middlesex	George Ord
*Indiana	Seneca	Haldimand	Thos. Slavin
*Ingersoll	Oxford, N.	Oxford	Jos. Thirkell
Inistioge	Proton	Grey	G. Armstrong
Inkermann	Mountain	Dundas	John Renwick
Innerkip	E. Zorra	Oxford	R. Lindsay
Innisfil	Innisfil	Simcoe	Benj. Ross
Innisville	Drummond	Lanark	Thos. Code
Inverary	Storrington	Frontenac	Hugh Ralston
*Inverhuron	Bruce	Bruce	
*Invermay	Arran	Bruce	A. Neelands
*†Inverness	Inverness	Megantic	A. D. Campbell
*Iona	Dunwich	Elgin	Daniel Decow
Iron Hill	Brome	Brome	Isaac Cutting
*Iroquois	Matilda	Dundas	Jas. Grier
Islay	Fenelon	Victoria	T. Smithson
Is. aux Coudres		Charlevoix	
Isle aux Grues		L'Islet	P. G. Lachaine
Isle aux Noix		St. John's	
Isle Dupas	Isle Dupas	Berthier	V. Plinguet
Isle Perrot	Isle Perrot	Vaudreuil	Marie S. Jobin
*†Isle Verte	Isle Verte	Temiscouata	Louis Bertrand
Islington	Etobicoke	York	Thos. Musson
Ivanhoe	Huntingdon	Hastings	Thos. Emo
Ivy	Essa	Simcoe	
Janetville	Manvers	Durham	J. McDermid
Jarratt's Cor's	Oro	Simcoe	Chas. Jarratt
*Jarvis	Walpole	Haldimand	James Sill
Jasper	Wolford	Grenville	George Cross
Jersey, Riv. Ch.	St. George	Beauce	M. Cahill
Jerseyville	Ancaster	Wentworth	H. F. Young
Johnson	Sydenham	Grey	Wm. Johnstone
Johnson's Mill Hay		Huron	
Johnville	Eaton	Compton	Chas. Smith
*Joliette		Joliette	L. T. Groulx
*Jordan	Louth	Lincoln	Jacob Snure
Jura	Bosanquet	Lambton	Jas. McCordie
Kaladar	Kaladar	Addington	E. F. Dunham
*Kamouraska	Kamouraska	Kamouraska	Alexis Gagné
Kars	N. Gower	Carleton	N. J. Ault
Katesville	Metcalfe	Middlesex	W. McClatchey
Kazubazua	Aylwin	Ottawa	Jas. Pritchard
Keenansville	Adjala	Simcoe	G. P. Hughes
*Keene	Otonabee	Peterboro'	George Read
Kelvin	Burford	Brant	J. Armour, jr.
*Kemptville	Oxford	Grenville	W. H. Bottum
Kendall	Clarke	Durham	W. Trull
Kenebec Line	Marlow	Beauce	Geo. Bartley
Kenilworth	Arthur	Wellington	R. Hayward
Kenmore	Osgoode	Russell	M. E. Tobin
Kent Bridge	Camden	Kent	
Kerrwood	Adelaide	Middlesex	J. H. Thomas
Kerry	Caledonia	Prescott	Robert Cross
Kertch	Plympton	Lambton	J. Oxenham
Keswick	N. Gwillimb.	York	Hy. Stennett
Kettleby	King	York	Jacob Walton
Keyser	Adelaide	Middlesex	P. H. Keyser
Kilbride	Nelson	Halton	Thos. L. White
†Kildare	Kildare	Joliette	O. Vigneault
†Kilkenny	Kilkenny	Montcalm	M. J. Fournier
Killarney		Dist. Algoma	Sol. Thebo
Killean	Puslinch	Wellington	D. Fergusson
Kilmanagh	Ching'cousy	Peel	Isaac Lowes
Kilmarnock	Wolford	Grenville	G. Newsome
Kilmartin	Metcalfe	Middlesex	D. McKellar
Kilsyth	Derby	Grey	Thos. Sloan
Kinburn	Fitzroy	Carleton	Allan Fraser
*Kincardine	Kincardine	Bruce	M. McKendrick
*King	King	York	R. Machell
Kingsbridge	Ashfield	Huron	J. McCarron
†Kingsey	Kingsey	Drummond	G. A. Evans
Kingsey Falls	Kingsey	Drummond	Hayes Gilman
*Kingston	Kingston	City Kingston	Robert Deacon
Kingston Mills	Kingston	Frontenac	Thos. Burrowes
*Kingsville	Gosfield	Essex	John Kennedy
Kinkora	Ellice	Perth	Jas. Moriarty
Kinloss	Kinloss	Bruce	
Kinlough	Kinloss	Bruce	Simon Corrigan
Kinmount	Somerville	Victoria	John Hunter
Kinnear's Mills	Leeds	Megantic	James Kinnear
Kinsale	Pickering	Ontario	John Fairless
Kintore	F. Nissouri	Oxford	W. Murray
Kippen	Tucker smith	Huron	Robert Bell
Kirby	Clarke	Durham	
Kirkfield	N. Eldon	Victoria	Silas Smith
Kirkhill	Lochiel	Glengary	Angus McRae
Kirk's Ferry	Hull	Ottawa	John Kirk
Kirkton	Usborne	Huron	
Kirkwall	Beverley	Wentworth	W. McMillan
*Klineburgh	Vaughan	York	H. S. Howland
*†Knowlton	Brome	Brome	Albert Kimball
*Komoka	Lobo	Middlesex	O. D. Mabee
*†La Baie	La Baie	Yamaska	Jos. Rousseau
†Labarre	La Barre	Chicoutimi	C. Hébert
*†La Beauce	Ste. Marie	Beauce	J. B. Bonneville
†L'Acadie	L'Acadie	St. John's	C. Charbonneau
†Lachenaie	Lachenaie	L'Assomption	J. O. Laurier
*†Lachine	Montreal	Jacques Cartier	F. Caisse
*†Lachute	Argenteuil	Argenteuil	John Meikle
Lac Noir	Fournier	L'Islet	J. B. Pelletier
*†Lacolle	Lacolle	St. John's	T. Van Vliet
Lafontaine	Tiny	Simcoe	
Laggan	Kenyon	Glengary	D. Cattanach
Lagrange	St. Armand	Missisquoi	Myles Young
†La Guerre	Godmanch'r	Huntingdon	J. McDonald
Lake Aylmer	Stratford	Wolfe	F. Legendre
Lake Beauport	St. Dunstan	Quebec	A. Simmons
Lake Doré	Wilberforce	Renfrew	James Leech
Lakefield	Gore	Argenteuil	G. Rogers
Lakelet	Howick	Huron	L. L. Griffith
Lake Megantic	Whitton	Compton	J. McDonald
Lakeside	E. Nissouri	Oxford	D. D. Rose
L. Temiscouata		Temiscouata	George Dall
L'Amaroux	York	York	James Taylor
*Lambeth	Westminster	Middlesex	Almond Buck
†Lambton	Lambton	Beauce	L. Labrecque
*Lanark	Lanark	Lanark	A. G. Hall
*Lancaster	Lancaster	Glengary	K. McPherson
Langside	Kinloss	Bruce	Peter Reid
Langton	Walsingham	Norfolk	D. W. Boughner
†Lanoraie	Lanoraie	Berthier	E. Lescault
Lansdown	Lansdown	Leeds	W. H. McNeil
L'Anse à Giles	L'Islet	L'Islet	G. F. Glasson
L'Anse au Foin	Tremblay	Chicoutimi	P. Potvin
L'Anse St. Jean	St. Jean	Chicoutimi	L. E. Otis
La Pet. Riviere	St. François	Charlevoix	
†La Pigeonière	La Salle	Napierville	M. Blain
*†Laprairie	Laprairie	Laprairie	Jas. Charlton
La Présentat'n	La Présentat.	St. Hyacinthe	N. Bergeron
Largie	Dunwich	Elgin	D. McCallum
Larner	Hibbert	Perth	John Larner
Larochelle	Halifax	Megantic	
Laskay	King	York	Geo. S. Baldwin
*†L'Assompt'n	St. Sulpice	L'Assomption	J. Gilbault
Laterrière	Grand Brûlé	Chicoutimi	Geo. McKenzie
Latona	Glenelg	Grey	Mark Appleby
Laurel	Amaranth	Wellington	M. S. Gray
Laval	Laval	Montmorency	Rev. H. Gagnon
†Lavaltrie	Lavaltrie	Berthier	Jos. Charland
Lavender	Mulmur	Simcoe	I. B. Mastin
*L'Avenir	Durham	Drummond	J. Grandmont
Lawrenceville	South Ely	Shefford	F. Lawrence
Leamington	Mersea	Essex	W. Kimball
Leaskdale	Scott	Ontario	George Leask
Leavens	St. Vincent	Grey	S. Cunningham
Leclercville	Ste. Emmélie	Lotbinière	Joseph Lord
*†Leeds	Leeds	Megantic	Sarah Jiggens
Lefroy	Innisfil	Simcoe	D. Davidson
Leinster	Richmond	Lenox	M. Jordan
Leith	Sydenham	Grey	Jas. Ross, son.
Lemonville	Whitchurch	York	John Hill
*Lennoxville	Ascot	Tn. Sherbrooke	J. P. Cushing
Lenox	Fredericksb.	Lenox	
Leonard's Hill	Wickham	Drummond	M. Leonard
†L'Epiphanie	St. Sulpice	L'Assomption	F. Le Blanc
†Les Eboulem.	Eboulemens	Charlevoix	Edward Slevin
Les Ecureuils	D'Auteuil	Portneuf	Pierre Page
Les Escoumain		Saguenay	Jno. C. Barry
Leskard	Clarke	Durham	P. McIntyre
Leslie	York	York	Geo. Leslie, jr.
Les Pet. Berger		Saguenay	R. Boulliane

POST OFFICE.	TOWNSHIP.	COUNTY.	POSTMASTER.
*†*Levis*	Lauzon	Levis	F. Bertrand
Lifford	Manvers	Durham	H. L. Kirby
Limehouse	Esquesing	Halton	John Newton
Lime Lake	Hungerford	Hastings	James Jarmin
**Lindsay*	Ops	Victoria	Thomas Adam
Linton	King	York	Joseph Lynn
Linwood	Wellesley	Waterloo	R. C. Coote
Lippincott	York	York	Mary Larkin
Lisadel	Howick	Huron	Arth. Mitchell
Lisbon	N. Easthope	Perth	John Zinkann
Lisburn	Huron	Bruce	G. Ruttle
*†L'Islet	L'Islet	L'Islet	Mrs Ballantyne
**Listowell*	Elma	Perth	W. H. Hacking
Little Britain	Mariposa	Victoria	John Broad
Little Current	Manitowan'g	Dist. Algoma	John Burkett
Little Rapids	Portland	Ottawa	D. McMillan
Little Rideau	Hawkesbury	Prescott	Thomas Ross
**Loyalton*	King	York	Ant. Eastwood
Lobo	Lobo	Middlesex	J. M. Tweedale
Loch Garry	Kenyon	Glengary	James Fraser
Lochiel	Lochiel	Glengary	R. Dewar
Lockton	Albion	Peel	A. Parkinson
Loglerait	Moore	Lambton	D. Hossie
Londesboro'	Hullet	Huron	John Noelands
**London*	London	City of London	L. Lawless
Long Is. Locks	Nepean	Carleton	Moses Gamble
Long Point	Isl. Montreal	Hochelaga	J. B. Morin
*†*Longueuil*	Longueuil	Chambly	P. Lespérance
*Longwood	Ekfrid	Middlesex	Thos. Gordon
Longwood Sta.	Caradoc	Middlesex	O. Lagrange
Lonsdale	Tyendinaga	Hastings	R. Wildman
Lorette	Lorette	Quebec	J. G. Vincent
*Loretto	Adjala	Simcoe	P. D. Kelly
**L'Original*	Longueuil	Prescott	C. Johnson
Lorraine	Mono	Simcoe	John Mills
†Lotbinière	Lotbinière	Lotbinière	M. Tessier
Lothian	Nelson	Halton	T. Govan
**Loughboro'*	Loughboro'	Frontenac	Hugh Madden
Louisville	Chatham	Kent	R. C. Struthers
Lovat	Greenock	Bruce	Thomas Allen
Low	Low	Ottawa	Caleb Brooks
Lowbanks	Moulton	Haldimand	H. Overholt
Lower Ireland	Ireland	Megantic	E. Redman
Lowville	Nelson	Halton	R. P. Rogers
**Lucan*	Biddulph	Middlesex	Wm. Porte
Lucerne	Wakefield	Ottawa	R. Blackburn
*Lucknow	Kinloss	Bruce	M. Campbell
Lumley	Usborne	Huron	Wm. Dinnin
Lunenburg	Osnabruck	Stormont	F. Kirkpatrick
Lurgan	Huron	Bruce	Jas. McCrindle
Luther	Luther	Wellington	Saml. Stuckey
Luton	Malahide	Elgin	L. R. Tyrrell
**Lyn*	Elizabeth't'n	Tn. Brockville	N. Baxter
*Lynden	Beverley	Wentworth	Wm. Smith
Lyndhurst	Lansdown	Leeds	Wm. P. Lee
Lynedoch	Charlottevil.	Norfolk	George Gray
Lyons	S. Dorchester	Elgin	P. J. Putnam
Lyster	Nelson	Megantic	John King
McDonald's Cr.	Dalhousie	Lanark	Hugh McLean
*McGillivray	McGillivray	Middlesex	D. Shoff
McIntyre	Osprey	Grey	John McLean
Maberly	Sherbrooke	S Lanark	John McGregor
Macnider	L'Assompt'n	Rimouski	Franc. Saucier
Macton	Peel	Wellington	J. M. McCormick
Macville	Albion	Peel	Seth Wilson
Maddington	Maddington	Arthabaska	F. H. St. Germ'n
**Madoc*	Madoc	Hastings	A. F. Wood
Madrid	Sebastopol	Renfrew	P. McCawley
*Magdalen Isl.		Gaspé	John D. Tuzo
*†*Magog*	Magog	Stanstead	Calvin Abbott
Magoon's Point	Stanstead	Stanstead	J. G. Christie
Maidstone	Maidstone	Essex	Thos. Moran
Maitland	Augusta	Grenville	G. C. Longley
Malakoff	Marlborough	Carleton	W. J. Pierce
Mallorytown	Yonge	Leeds	Fred. F. Lee
Malmaison	Stanbridge	Missisquoi	A. Lanthier
Malone	Marmora	Hastings	D. N. Powell
Malta	Bruce	Bruce	W. Macfarlane
Malton	Toronto Gore	Peel	J. B. Allen
Malvern	Scarborough	York	S. Thomson
*Manchester	Reach	Ontario	A. W. Ewers
Mandamin	Plympton	Lambton	James Dunlop
**Manilla*	Mariposa	Victoria	Mary Douglas
Manitowaning	Algoma District		C. T. Dupont
Mannheim	Wilmot	Waterloo	C. Feick
Manningville	Franklin	Huntingdon	Fisher Ames
Manotick	North Gower	Carleton	G. L. Parker
Mansfield	Mulmur	Simcoe	M. Colquhoun
†Mansonv. Pot.	Potton	Brome	A. Barrey
Maple	Vaughan	York	Joseph Noble
Maple Grove	Ireland	Megantic	Jared B. Hall
Maple Leaf	Newport	Compton	W. G. Planch
Mapleton	Yarmouth	Elgin	Noah Lee
Marathon	Huntley	Carleton	Samuel Woods
Marbleton	Dudswell	Wolfe	J. B. Bishop
March	March	Carleton	Thomas Read
Marchmount	N. Orillia	Simcoe	Chas. Powley
Marden	Guelph	Wellington	C. McD. Blyth
Maria	Maria	Bonaventure	
Maritana	Franklin	Huntingdon	J. A. Manning
**Markham*	Markham	York	Jas. J. Barker
Marlbank	Hungerford	Hastings	W. G. Allan
Marlow		Beauce	Jas. Armstrong
Marmion	Sullivan	Grey	S. B. Conger
Marmora	Marmora	Hastings	John Kemp
Marnoch	Wawanosh	Huron	P. Porterfield
Marshville	Wainfleet	Welland	Edward Lee
Martintown	Charlottenb.	Glengary	R Blackwood
Martinville	Clifton	Compton	Amasa Martin
Marysville	Tyendinaga	Hastings	Jas. Kilmurry
†Mascouche	Mascouche	L'Assomption	M. Delfausse
†Masham	Masham	Ottawa	E. Trempe
†Maskinongé	Maskinongé	Maskinongé	O. Masson
Massawippi	W. Hatley	Stanstead	Luther Abbott
Massie	Holland	Grey	A. Massie
Matane	Matane	Rimouski	L. N. Blais
Matapediac	Restigouche	Bonaventure	D. Fraser
Mattawa	Mattawa	Dist. Nipissing	John Bangs
Mawcook	Granby	Shefford	L.N. Hungerf'd
Maxwell	Osprey	Grey	Jos. Maxwell
Mayfield	Chinguaco'y	Peel	Wm Speirs
Mayne	Wallace	Perth	
Maynooth	Monteagle	Hastings	Michael Doyle
Meaford	St. Vincent	Grey	D. L. Layton
Meadowvale	Toronto	Peel	J. Gooderham
Medina	E. Nissouri	Oxford	J. H. Beck
Medonte	Medonte	Simcoe	Edmund Moon
Melancthon	Melancthon	Grey	James Brown
*†*Melbourne*	Melbourne	Richmond	Thomas Tait
Melb'rne Ridge	Melbourne	Richmond	Wm. Beattie
Melocheville	Beauharnois	Beauharnois	George Ellis
Melrose	Tyendinaga	Hastings	George Duncan
Melville	Hillier	Prince Edward	Caleb Johnson
Menie	Seymour	Northumberl'd	James Mather
Merivale	Nepean	Carleton	E. B Hopper
**Merrickville*	Wolford	Grenville	E.H. Whitmarsh
Mersea	Mersea	Essex	J. Wigfield
Methot's Mills	St. Flavien	Lotbiniere	E. W. Methot
*†*Metis*	Metis	Rimouski	W. E. Page
Meyersburg	Seymour	Northumberl'd	Thos. Oliver
Michipicoten	R	Algoma Dist.	Colin Rankin
Middleville	Lanark	Lanark	Wm. Croft
Midhurst	Vespra	Simcoe	George Sneath
Mile End	Isl. Montreal	Hochelaga	J. R. Lapointe
Milford	Marysburg	Prince Edward	James Cook
**Millbank*	Mornington	Perth	W. Rutherford
Mill Bridge	Tudor	Hastings	
**Mill Brook*	Cavan	Durham	R. Howden
Mille Isles	Mille Isles	Argenteuil	John Pollock
Mille Roches	Cornwall	Tn. Cornwall	S. H. Moss
Mille Vaches		Saguenay	
Mill Grove	W. Flamboro'	Wentworth	James Tyner
Mill Haven	Ernestown	Addington	G. B. Forward
Milliken	Markham	York	W. Gorvett
Millington	Mara	Ontario	J. Harrington
Mill Point	Richmond	Lenox	James Bowen
Milnesville	Markham	York	Thomas Pearce
†Milton (E.)	Milton	Shefford	Chas. Gillespie
**Milton (W.)*	Trafalgar	Halton	Wm. D. Lyon
Mimico	Etobicoke	York	Herod Noble
Mimosa	Erin	Wellington	Henry Reed
Minden	Snowden	Peterborough	S. S. Peck
Minesing	Vespra	Simcoe	John Laird
**Mitchell*	Logan	Perth	John Hicks
Moe's River	Compton	Compton	Joel Baker
**Mohawk*	W. Brantford	Brant	W. L. Jones
Moira	Huntingdon	Hastings	Henry Ostrom
Molesworth	Grey	Huron	N.M. Livingst'e
Monck	Luther	Wellington	George Brain
Monckland	Roxborough	Stormont	D. Montgomery
Moneymore	Hungerford	Hastings	Jno. Harigan
†Mongenais	Newton	Vaudreuil	H.R. McDonald

POST OFFICE.	TOWNSHIP.	COUNTY.	POSTMASTER.
Mongolia	Markham	York	Robert Curtis
Monkton	Elma	Perth	Ed. Greensides
Mono Centre	Mono	Simcoe	Robt. Laidlaw
*Mono Mills	Mono	Simcoe	M.McLaughlin
Montague	Montague	Lanark	Peter Clark
Montcalm	Rawdon	Montcalm	
†Monte-Bello	PetiteNation	Ottawa	Chas. Major, jr
*Montmagny	St. Thomas	Montmagny	J. S. Vallée
*Montreal	Montreal	City Montreal	E. S. Freer
Montrose	Stamford	Welland	N.E. Thompson
MontSt.Hilaire	St. Hilaire	Rouville	J.E. Ducharme
*Moore	Moore	Lambton	W. McPherson
Moore's Station	St. Armand	Missisquoi	P. C. Moore
Moose Creek	Roxborough	Stormont	W. McKillican
Moray	McGillivray	Middlesex	H. Hagarman
Morewood	Winchester	Dundas	A. McKay
Morningd.Mill	Mornington	Perth	J. Nicklin
*Morpeth	Howard	Kent	A. Heyward
Morrisbank	Morris	Huron	
*Morrisburg	Matilda	Dundas	James Holden
Morriston	Puslinch	Wellington	R. B. Morison
Mortlake	Scarboro'	York	A. Thompson
Morton	S. Crosby	Leeds	George Morton
Morven	Ernestown	Addington	D. Henwood
Moscow	Camden, E.	Addington	Z. Vanluven
Mossley	Dorchester N	Middlesex	John Amoss
Motherwell	Fullarton	Perth	Jas. Brown, sr.
Mount'n Grove	Olden	Frontenac	E. L. Godfrey
Mount'n View	Ameliasburg	Prince Edward	W. H. Way
Mount Albert	Gwillimb. E.	York	R. Hunter
Mount Albion	Barton	Wentworth	Jonathan Davis
*M'nt Brydges	Carradoc	Middlesex	Edw. Handy
Mt. Carmel	Mt. Carmel	Kamouraska	R. Lavoie
Mount Charles	Toronto	Peel	Charles King
*Mount Elgin	Dereham	Oxford	F. G. Caulton
*Mount Forest	Egremont	Grey	T. G. Smith
Mount Healy	Oneida	Haldimand	C. L. Harvey
Mount Horob.	Ops	Victoria	W. D. Smith
Mount Hurst	Albion	Peel	John Wallace
†M'nt Johnson	St. Grégoire	Iberville	J. McQuillen
Mountjoy		Soulanges	F. McQuaig
Mount Oscar	Rigaud	Vaudreuil	D. McDonell
*Mt. Pleasant	Cavan	Durham	S. J. Best
Mountsberg	E. Flamboro'	Wentworth	James Freed
Mt. St. Louis	Medonte	Simcoe	J. B. Hussey
Mt. St. Patrick	Brougham	Renfrew	Thomas Brady
*Mount Vernon	W. Brantford	Brant	Thos. Perrin
Mt. Webster	Lansdown	Leeds	Robt. Webster
Muddy Branch	Chatham	Argenteuil	F. Naubert
Mulgrave	Bertie	Welland	J. J. Zavitz
Mulmur	Mulmur	Simcoe	John Little
Muncey	Carradoc	Middlesex	R. E. Whiting
Munster	Goulburn	Carleton	Thos. Tubman
Murray	Murray	Northumberl'd	R. O. Dickson
*Murray Bay	Mt. Murray	Charlevoix	Edw. Tremblay
Murvale	Portland	Frontenac	Michael Davy
Muskoka Falls	Draper	Victoria	
Musselburg	Mornington	Perth	George Shearer
Myrtle	Whitby	Ontario	
Mystic	Stanbridge	Missisquoi	C. J. Phelps
*Nairn	Williams	Middlesex	D. McLeod
Nanticoke	Walpole	Haldimand	C. E. Bourne
*Napanee	Richmond	Lenox	Gilbert Bogart
Napier	Metcalfe	Middlesex	John Arthurs
*Napierville	DeLery	Napierville	N. Palin
Nashwood	Farnham	Brome	Philip Wood
*Nassagiweya	Nassagiweya	Halton	T. Easterbrooke
Navan	Cumberland	Russell	M. O'Meara
Nelson	Nelson	Halton	A. G. McKay
Netherby	Humberston	Welland	James Zavitz
Neustadt	Normanby	Grey	D. Winkler
New Aberdeen	S. Waterloo	Waterloo	Jos. Thomson
Newark	Norwich	Oxford	Augustus Gary
Newbliss	Kitley	Leeds	John Edgar
*Newboro'	N. Crosby	Leeds	Thos. Webster
Newboyne	Bastard	Leeds	James Lytle
Newbridge	Howick	Huron	James Carson
*Newburgh	Camden E.	Addington	Robert Hope
*Newbury	Mosa	Middlesex	Thos. Robinson
*New Carlisle	Cox	Bonaventure	M. Caldwell
*Newcastle	Clarke	Durham	H. Hodges
New Dundee	Wilmot	Waterloo	A. Moyer
New Durham	Burford	Brant	E. F. Schooley
†New Glasgow	Lacorne	Terrebonne	Wm. Furse
*New Hamburg	Wilmot	Waterloo	Christ'n Ernst
*Newington	Osnabruck	Stormont	Jacob Baker
†New Ireland	Ireland	Megantic	R. C. Porter
†New Liverpool	Lauzon	Levis	D. Roberge
New Lowell	Sunnidale	Simcoe	P. Paton
*Newmarket	Whitchurch	York	Wm. Roe
Newport	Brantford	Brant	Colin Milloy
*†N.Richmond	N.Richmond	Bonaventure	Richard Brash
Newry	Elma	Perth	C. Coulter
New Sarum	Yarmouth	Elgin	Samuel Wilton
Newton Brook	York	York	M. Richardson
Newt'nRobin'n	Tecumseth	Simcoe	Wm. Chantler
*Niagara	Niagara	Tn. Niagara	Robt. Warren
*†Nicolet	Nicolet	Nicolet	H. A. Chillas
Nile	Colborne	Huron	J. Rhynas
Nilestown	Dorchester N	Middlesex	Mary Putnam
Nissouri	E. Nissouri	Oxford	Joseph Howes
Nithburg	N. Easthope	Perth	James Brown
Nobleton	King	York	Wm. Munsie
Norham	Percy	Northumber'd	Dr. Demorest
Norland	Laxton	Victoria	A. McLaughlin
Normandale	Charlotteville	Norfolk	J. W. Sheppard
*Normanton	Saugeen	Bruce	John J. Lehman
North Adjala	Adjala	Simcoe	Wm. Donohey
North Augusta	Augusta	Grenville	S. J. Bellamy
North Bristol	Bristol	Pontiac	Wm. Shirley
North Bruce	Bruce	Bruce	D. McTavish
*North Douro	Douro	Peterboro'	R. Casement
N. Georgetown	Beauharnois	Chateauguay	Joseph Turcot
N. Glanford	Glanford	Wentworth	J. Terryberry
*North Gower	N. Gower	Carleton	G. E. Johnston
North Hatley	Hatley	Stanstead	James Reilly
North Keppel	Keppel	Grey	David Dewar
N. Lancaster	Lancaster	Glengary	Chas. Leclair
N. Montague	Montague	Lanark	W. H. Stewart
N. Mountain	Mountain	Dundas	James Cleland
N. Pelham	Pelham	Welland	Mrs. McQueen
North Port	Sophiasburg	Prince Edward	S. Solmes, jr
North Ridge	Gosfield	Essex	
N. Stanbridge	Stanbridge	Missisquoi	E. B. Stone
N. Stukeley	Stukely	Shefford	
North Sutton	Sutton	Brome	S. Sweet
N. Wakefield	Wakefield	Ottawa	A. Pritchard
N.Williamsb'g.	Williamsb'rg	Dundas	Wm. Gordon
Norton Creek	Beauharnois	Chateauguay	Thos. Cantwell
Norval	Esquesing	Halton	Wm. Clay
*Norwich	Norwich	Oxford	Gilbert Moore
*Norwood	Asphodel	Peterboro'	J.A.Butterfield
Notfield	Indian Res.	Glengary	P. Kennedy
Notre-Dame du Portage		Temiscouata	M. Michaud
Nottawa	Nottawasaga	Simcoe	A. Melville
†Noyan	Sabrevois	Missisquoi	H. M. Derick
Nutt's Corners	Sabrevois	Missisquoi	David Nutt
Oak Hill	Laxton	Victoria	Wm. Corbett
*Oakland	Oakland	Brant	John Toyne
Oak Ridges	Whitchurch	York	Fred. Suttle
*Oakville	Trafalgar	Halton	R. Balmer
*Oakwood	Mariposa	Victoria	E. A. Bowes
Oban	Plympton	Lambton	Wm. Carrick
*Odessa	Ernestown	Addington	P.S. Timmerm
*Oil Springs	Enniskillen	Lambton	Wm. Harrison
Old Montrose	Romney	Kent	H. Mills
Olinda	Gosfield	Essex	J. C. Fox
Omagh	Trafalgar	Halton	Thomas Little
*Omemee	Emily	Victoria	Robert Grandy
Ompah	Palmerston	Frontenac	H. Dunham
Oneida	Oneida	Haldimand	J.T.Mutchinson
Onondaga	Onondaga	Brant	W. S. Buckwal
†Onslow	Onslow	Pontiac	Walton Smith
Ontario	Saltfleet	Wentworth	J. Carpenter
*Orangeville	Garafraxa	Wellington	Guy Leslie
Orchard	Normanby	Grey	Thos. Caldwell
*Orillia	Orillia	Simcoe	Thos. Moffatt
Orleans	N.Gloucester	Russell	T. Bossserr
Ormond	Winchester	Dundas	Ira Morgan
†Ormistown	Beauharnois	Chateauguay	R. N. Walsh
Oro	Oro	Simcoe	R. Richardson
*Orono	Clarke	Durham	J. L. Tucker
Orwell	Yarmouth	Elgin	D. Sutherland
Osceola	Bromley	Renfrew	Alex. McLaren
Osgoode	Osgoode	Russell	Adam J. Baker
*Oshawa	Whitby	Ontario	Francis Keller
Osprey	Osprey	Grey	James Gibson
Ospringe	Erin	Wellington	Wm. Symon
Ossian	Enniskillen	Lambton	G. McPherson
Ostrander	Howard	Kent	J. Ostrander
*Ottawa	Nepean	Ottawa City	G. P. Baker

POST OFFICE.	TOWNSHIP.	COUNTY.	POSTMASTER.
*Otterville	Norwich	Oxford	J. H. Cornell
Ongah	Chatham	Kent	Stephen Kinny
Outram	Brant	Bruce	David Smith
Overton	Camden	Addington	Peter Story
*Owen Sound	Sydenham	Grey	George Brown
Owl's Head	Potton	Brome	A. C. Jennings
Oxenden	Keppel	Grey	Jas. Atkey, sr.
Oxford Centre	Oxford	Oxford	Wm. Garbutt
Oxford Mills	Oxford	Grenville	Murdoch Gair
OznabruckCen.	Osnabruck	Stormont	Jacob Poaps
*Paisley	Elderslie	Bruce	Thos. Orchard
*Pakenham	Pakenham	Lanark	Alex. Fowler
*Palermo	Trafalgar	Halton	H. M Switzer
Panmure	Fitzroy	Carleton	James King
Papineauville	PetiteNation	Ottawa	S. Tucker
Parham	Hinchinbro.	Frontenac	T. A. Grant
*Paris	Dumfries S.	Brant	Geo. Stanton
Paris Station	Dumfries S.	Brant	M. X. Carr
Park Hill	W. Williams	Middlesex	John Noble
Parma	Fredericksb.	Lenox	E. B. Mallory
Paspebiac		Bonaventure	D. Bisson
Patterson	Vaughan	York	Peter Patterson
Pefferlaw	Georgina	York	Geo. Johnson
Pelham Union	Pelham	Welland	James S. Bates
*Pembroke	Pembroke	Renfrew	Alex. Moffatt
Pendleton	Plantagenet	Prescott	J. Delesderniers
*PenetanguisheTiny		Simcoe	D. J. Mitchell
Peninsu.Gaspé	Gaspé	Gaspé	Wm Miller
Pentland	Pilkington	Wellington	W. Howlett, jr.
Penville	Tecumseth	Simcoe	E. T. Turner
*Percé	Percé	Gaspé	J. E. Tuzo
Perch Station.	Sarnia	Lambton	John Irwin
Perry town	Hope	Durham	R. A. Corbett
*Perth	Drummond	Lanark	Wm. J. Morris
Petawawa	Petawawa	Renfrew	Chas. Young
*Peterboro'	N. Monaghan	Peterboro	S. J. Carver
Petersburg	Wilmot	Waterloo	John Ernst
Peterson	Anson	Victoria	
Peterson's Fer.	Sophiasburg	Prince Edward	Paul Peterson
Petrolea	Enniskillen	Lambton	P. Barclay
Petworth	Portland	Frontenac	E.L. Carscallen
Peveril	Newton	Vaudreuil	Alex. Morrison
*†Philipsb'g E.	St. Armand	Missisquoi	D. T. R. Nye
Philipsburg W.	Wilmot	Waterloo	G. C. Doering
Philipsville	Bastard	Leeds	George Brown
*Pickering	Pickering	Ontario	MrsE. Whitney
*Picton	Hallowell	Prince Edward	David Barker
†Pierreville	Pierreville	Yamaska	Louis Gill
Pigeon Hill	St. Armand	Missisquoi	Noah Sager
*†Pike River	St. Geo. de H.	Iberville	C. Roberts
Pine Grove	Vaughan	York	A.L.Goodérh'm
Pine Orchard	Whitchurch.	York	C. Randall
Pine River	Huron	Bruce	D. McDermid
Pinkerton	Greenock	Bruce	M. Pinkerton
Pittsferry	Pittsburg	Frontenac	Daniel Root
Plainfield	Thurlow	Hastings	H. C. Gillespie
*Plantagenet	Plantagenet	Prescott	Henry Smith
*Plattsville	Blenheim	Oxford	Samuel Platt
Playfair	Bathurst	Lanark	G. C. Mills
Pleasant Hill	Walsingham	Norfolk	J. D. Morgan
Plum Hollow	Bastard	Leeds	J. R. Alguire
Point Abino	Bertie	Welland	Ralph Disher
Pt. Alexander	Rolph	Renfrew	B. McConnell
Pt. au Anglais	Two Mount's	Two Mountains	B. Charlebois
PointeauChêne	Grenville	Argenteuil	Arch. Cameron
†Pointe Claire	Montreal	Jacques Cartier	L. B. D'Aoust
Point Edward	Sarnia	Lambton	Louis Ernst
Point Fortune	Rigaud	Vaudreuil	A. St. Denis
Pointe du Lac	Pointe du Lac	St. Maurice	Louis Comeau
†Point Levis.	E. Lauzon	Levis	Chas. Bourget
*Pt. St. Charles	Isl. Montreal	Jacques Cartier	E. Blomeley
Point St. Peter	Malbaie	Gaspé	Geo. Packwood
Point Traverse	Marysburgh	Prince Edward	Harmon Case
†Pt. aux Trem.	Isl. Montreal	Hochelaga	A.Lamoureaux
Pt. aux Tremb.	Pt aux Trem.	Portneuf	Frederic Larue
Poland	Dalhousie	Lanark	D. McIntosh
Pomona	Glenelg	Grey	Wm. Martin
Ponsonby	Nichol	Wellington	Jas. L. Halley
Pont Chateau	Soulanges	Soulanges	Israel Milord
Pt.deMaskino'e	Maskinongé	Maskinongé	A.J. Lafrenière
Poole	Mornington	Perth	D. Matthews
*†Portage du F.	Litchfield	Pontiac	D. F. McLaren
Port Albert	Ashfield	Huron	Thos. Hawkins
Port au Persil	Mt. Murray	Charlevoix	John McLaren
Port Bruce	Malahide	Elgin	Amasa Lewis
*Port Burwell	Bayham	Elgin	Thos. Pilcher
*Port Colborne	Humberston'e	Welland	L. G. Carter
Port Credit	Toronto	Peel	Robert Cotton
*Pt. Dalhousie	Grantham	Lincoln	J.H.Martindale
Port Daniel	Port Daniel	Bonaventure	P. Sweetman
*Port Dover	Woodhouse	Norfolk	David Abel
Port Elmsley	N. Elmsley	Lanark	J. McCormack
Porter's Hill	Goderich	Huron	Robert Porter
Port Granby	Clarke	Durham	George Elliott
Port Hoover	Cartwright	Durham	Thos. Hoover
*Port Hope	Hope	Durham	David Smart
Portland	Bastard	Leeds	S. Scovil
Port Lewis	Godmanch'r	Huntingdon	B. B. Carson
Port Maitland	Sherbrooke	Haldimand	James Moss
Port Nelson	Nelson	Halton	Hugh Cotter
Portneuf	Portneuf	Portneuf	Chas. Gaulin
*Port Perry	Reach	Ontario	Joseph Bigelow
*Port Robinson	Thorold	Welland	A. Murray
*Port Rowan	Walsingham	Norfolk	A. McLennan
Port Royal	Walsingham	Norfolk	Mark Barrett
Port Ryerse	Woodhouse	Norfolk	Wm. H. Ryerse
Portsmouth	Kingston	Frontenac	George McLeod
*Port Stanley	Yarmouth	Elgin	John Tennent
Port Talbot	Dunwich	Elgin	John Clark
Port Union	Pickering	Ontario	James Mitchell
Powerscourt	Hinchinbr'k	Huntingdon	James Botham
*Prescott	Augusta	Grenville	W. H. Brouse
*Preston	S. Waterloo	Waterloo	Conrad Nispel
*Priceville	Artemesia	Grey	J. H. Yeomans
Primrose	Mono	Simcoe	John Stewart
*Prince Albert	Reach	Ontario	M. G. Robson
*Princeton	Blenheim	Oxford	J. G. Lindsay
Prospect	Beckwith	Lanark	John Burrows
Purdy	Bangor	Hastings	W. Lake
Puslinch	Puslinch	Wellington	Wm. Leslie
*Quebec	Quebec	Quebec	John Sewell
Queensborou'h	Elzevir	Hastings	D. Thompson
Queenston	Niagara	Lincoln	James Wynn
Queensville	E. Gwillimb.	York	Jas. Aylward
Radstock	Kildare	Joliette	Russell Woods
*Raglan	Whitby	Ontario	L. Foster
Railton	Loughboro	Frontenac	John Walsh
Rainham	Rainham	Haldimand	I. Honsberger
Rainham Cent.	Rainham	Haldimand	Marg. Jones
Rap.der Joach.	Aberdeen	Pontiac	Walter Colville
Ratho	Blandford	Oxford	J. Williams
Ravenna	Collingwood	Grey	Wm. Reid
Ravenshoe	E. Gwillimb.	York	J. B. Oliver
Ravenswood	Bosanquet	Lambton	W. Hollingsh'd
†Rawdon	Rawdon	Montcalm	Michael Skelly
Reading	Garafraxa	Wellington	M. Leeson
Rednersville	Ameliasburg	Prince Edward	George Roblin
Reekie	Kincardine	Bruce	Joseph Shier
*Renfrew	Horton	Renfrew	Wm. Mackay
Renton	Townsend	Norfolk	Jas. B. Smith
Repentigny	L'Assompt'n	L'Assomption	Joseph Etu
Riceburg	Stanbridge	Missisquoi	C. A. Rice
Riceville	Plantagenet	Prescott	P. McLauren
*†Richmond, E.	Shipton	Richmond	G. K. Foster
*Richmond, W.	Goulbourn	Carleton	W. H. Butler
*Richm'd Hill.	Vaughan	York	Matthew Teefy
Richmond Stat.	Richmond	Richmond	A. Donnelly
Richview	Toronto Gore	Peel	John Davis
Richwood	Blenheim	Oxford	J. L. Laycock
Ridgetown	Howard	Kent	L. S. Hancock
Ridgeville	Pelham	Welland	Jonas Steele
†Rigaud	Rigaud	Vaudreuil	A.W.Charleb'is
*Rimouski	Rimouski	Rimouski	J. T. Couillard
Ringwood	Whitchurch	York	G. H. Silvester
Ripley	Huron	Bruce	Thomas Harris
Riv. Beaudette		Soulanges	C. McPherson
†River David		Yamaska	J.B.Commeau't
River Desert		Ottawa	Jas. McAuley
River Gilbert	St. Francois	Beauce	G.W. Chapman
Riversdale	Greenock	Bruce	Thos. Corrigan
Riv Bois Clair	St. Edouard	Lotbiniere	A. Lemay
†Riv. des Prair's	Montreal	Hochelaga	Louis Belanger
*†Riv. du Loup	Riv. du Loup	Temiscouata	C. H. Gaudry
*†Riv. du Loup	Riv. du Loup	Maskinongé	L. A. Baribeau
†Riv. Ouelle	Riv. Ouelle	Kamouraska	Louis Frenette
Riviére Raisin	Lancaster	Glengary	Jas. McPherson
R. Trois Pistoles	Trois Pistoles	Temiscouata	N. Tetu
Roberval	Roberval	Chicoutimi	J. B. Potvin
*†Robinson	Bury	Compton	Lemuel Pope
Roblin	Richmond	Lenox	Wm. Paul
Rochelle	Stukeley	Shefford	Louis Dubò
Rochester	Rochester	Essex	P. Dumouche'le

POST OFFICE.	TOWNSHIP.	COUNTY.	POSTMASTER.
Rockburn	Hinchinbr'k	Huntingdon	Andrew Oliver
Rockford	Townsend	Norfolk	Jos. Greathead
Rockingham	Brudenell	Renfrew	J. S. Watson
Rock Island	Stanstead	Stanstead	A. A. Barry
Rockland	Chatham	Argenteuil	J. Huston
Rockport	Escott	Leeds	Wm. Cornwall
Rockside	Caledon	Peel	D. Kirkwood
Rockton	Beverley	Wentworth	B. Cornell
*Rockwood	Eramosa	Wellington	Robt. Pasmore
Rodgerville	Usborne	Huron	Jas. Bouthron
Rodney	Aldboro'	Elgin	A. Humphrey
Rokeby	Sherbrooke	Lanark	A. Adams
Rolph	Middleton	Norfolk	E. D. Buchner
Romney	Romney	Kent	Thos. Renwick
Ronaldsay	Proton	Grey	Jos. McArdle
*Rondeau	Harwich	Kent	J. K. Morris
Rosa	Murray	Northumberl'd	H. Fieldhouse
Rosebank	Brantford	Brant	
Rosedene	Gainsboro	Lincoln	C. McKay
Rosemont	Mulmur	Simcoe	Geo. Cumming
Roseneath	Alnwick	Northumberl'l	John Harstone
Rosetta	Lanark	Lanark	
Roseville	N. Dumfries	Waterloo	Thomas Lane
Roslin	Thurlow	Hastings	Wm. Gilroy
Ross	Ross	Renfrew	James McLaren
Rothsay	Maryboro'	Wellington	Jas. Davidson
Rouge Hill	Pickering	Ontario	John C. Wesley
Rougemont	St. Césaire	Rouville	D. Bachelder
Round Plains	Townsend	Norfolk	John Wever
Rowan Mills	Walsingham	Norfolk	D. Burrows
*†*Roxton Falls*	Roxton	Shefford	Félix Lauzon
Roxton Pond	Roxton	Shefford	M. Auger
Rugby	North Oro	Simcoe	Walter Hunter
Rui. des Chênes	Upton	Drummond	T. L. Desaulnier
Runnymede	Restigouche	Bonaventure	Henry Lodge
Rupert	Masham	Ottawa	W. D. Leslie
Russell	Russell	Russell	R. Helmer
Russeltown		Chateauguay	Cyr. Turcotte
Rutherford	Dawn	Lambton	A. McDonald
Ruthven	Gosfield	Essex	Hugh Ruthven
Ryckman's Cor.	Glanford	Wentworth	H. Ryckman
Rylstone	Seymour	Northumberl'd	D. Allan
†Ste. Adèle	Abercrombie	Terrebonne	P. A. Labrie
St. Agatha	Wilmot	Waterloo	Anth. Kaiser
†Ste. Agathe	St. Agathe	Lotbinière	L. Boulanger
Ste. Agnes	St. Agnes	Charlevoix	Flavian Boily
†St. Aimé		Richelieu	P. Gélinas
St. Alban	Deschamba't	Portneuf	J. D. McCorm'ck
St. Alexandre		Kamouraska	E. Levêque
†St. Alexandre		Iberville	A. A. L. Brien
St. Alexis	St. Sulpice	Montcalm	Léandre LeBau
St. Alphonse		Joliette	Luke Corcoran
St. Anaclet	St. Anaclet	Rimouski	O. Couture
†St. André	St. André	Kamouraska	P. C. Marquis
†St. André A	vel Petite Nation	Ottawa	Jos. A. Levis
*†*St. And'w E.*	Argenteuil	Argenteuil	Crosby Davis
St. Andrew's W.	Cornwall	Tn. Cornwall	L. Masterson
†Ste. Angélique'	Petite Nation	Ottawa	J. B. N. Papine'u
†St. Anicet	Godmanches	Huntingdon	F. S. Bourgeault
†Ste. Anne, I'Is.	Montreal	Jacques Cartier	Thos. Sauvé
†Ste. Anne, Pe.	Ste. Anne	Champlain	Théles. Méthot
Ste. Anne, Mon.		Gaspé	J. Perré
†Ste. Anne, Pl.	Ste. Anne	Terrebonne	H. Granger
*†*Ste. Anne, Po.*	Ste. Anne	Kamouraska	Joseph Dionne
St. Ann's, Linc.	Gainsboro'	Lincoln	Jacob Upper
†St. Anselme	St. Anselme	Dorchester	F. F. Buteau
†St. Antoine, L.	St. Antoine	Lotbinière	Edmond Larue
†St. Antoine, R.		Verchères	N. Cartier
St. Antonin	St. Antonin	Temiscouata	Felix Queen
†St. Apollinair	Ste. Croix	Lotbinière	E. Boucher
St. Armand Ct.	St. Armand	Missisquoi	C. H. Potter
St. Armand Sta.	St. Armand	Missisquoi	Peter Smith
St. Arsène	Cacouna	Temiscouata	Miss M. Casault
*†*St. Athanase*	St. Athanase	Iberville	P. Regnier
St. Aubert	St. Jean	L'Islet	C. Bourgault
St. Augustin		Portneuf	C. East
†St. Augustin		Two Mounts.	L. Paquette
†St. Barnabé	St. Barnabé	St. Maurice	J. B. L. Duaime
St. Barnabe	St. Barnabe	St. Hyacinthe	Edou. Mathieu
†St. Barthélemi	St. Barthélei	Berthier	J. Fauteux
St. Bazile	St. Bazile	Portneuf	G. Jobin
Ste. Beatrix	Ste. Beatrix	Joliette	H. Fortin
†St. Benoit	Two Mounts.	Two Mountains	Ernest Lemaire
St. Bernard	St. Bernard	Dorchester	Pierre Plante
†Ste. Brigide	Monnoir	Iberville	Wm. Murray
Ste. Brigitte	Ste. Brigitte	Yamaska	Urb. Beaudet
†St. Bruno	Montarville	Chambly	A. P. Paré
St. Camille	St. Camille	Wolfe	Flav. Milette
St. Canute	St. Canute	Two Mountains	Jno. Hanna
St. Casimir	St. Casimir	Portneuf	Narcisse Paré
*St. Cathari's E.	Fossambault	Portneuf	Jos. Maloney
†*St. Cathari. W.*	Grantham	Lincoln	W. L. Copeland
St. Celestin		Nicolet	C. E. Houde
*†St. Césaire'		Rouville	C. Dorval
†St. Charles, Rl.	St. Charles	St. Hyacinthe	J. E. LeBlanc
St. Charles, Boy.	Bellechasse	Bellechasse	T. Montminy
St. Chris. d'Ar.	Arthabaska	Arthabaska	Noël A. Baudet
Ste. Claire	Ste. Claire	Dorchester	L. V. Royer
St. Clements	Wellesley	Waterloo	John Stroh
†St. Clet	Soulanges	Soulanges	A. Bourque
St. Columbin		Two Mountains	M. J. Phelan
St. Constant	Laprairie	Laprairie	Moïse Nadon
†*Ste. Croix*	Ste. Croix	Lotbinière	Moïse Couture
†St. Cuthbert		Berthier	P. Tellier
St. Cyrille		L'Islet	J. B. Cloutier
†St. Damase	St. Damase	St. Hyacinthe	P. H. Petit
St. David's	Niagara	Lincoln	C. Fisher
†St. Denis, Ric.	St. Denis	St. Hyacinthe	Michel Laprise
†St. Denis, Bout.		Kamouraska	J. D. Lavoie
†St. Didace	Lanaudière	Maskinongé	E. Germain
†St. Dominique		Bagot	M. L. Dupont
†St. Edouard		Napierville	J. Blain
†Ste. Elizabeth		Joliette	P. L. Hudon
†St. Eloi		Temiscouata	Chas. Thériault
†St. Eph. d'Upt.	Upton	Bagot	S. B. Warner
St. Ep. de Tring	Tring	Beauce	Olivier Begin
†St. Esprit		Montcalm	C. Dalpé
St. Et. de Beau.	Beauharnois	Beauharnois	T. Verner
†St. Etienne	St. Maurice	St. Maurice	D. Decoteau
St. Eugène	E. Hawkesb.	Prescott	Simon Labrosse
*†*St. Eustache*		Two Mountains	David Mitchell
†St. Eva. de For.		Beauce	M. Beaudoin
St. Fabien		Rimouski	Vital Roy
Ste. Famille	Isle Orleans	Montmorency	Jos. Prémont
St. Felicité	St. Denis	Rimouski	J. B. LeBel
†St. Felix de Val		Joliette	Max. Crépeau
St. Férréol		Montmorency	
St. Fidèle	Mt. Murray	Charlevoix	A. Bhéreur
†Ste. Flavie		Rimouski	J. B. LaMontag
St. Flavien	St. Flavien	Lotbinière	L. Bedard
St. Foy	Quebec	Quebec	Joseph Roy
†St. Francis		Yamaska	O. H. Coutu
St. François, M.		Montmagny	E. C. Boulet
†St. François, B.	Beauce	Beauce	Hilaire Poulin
St. François	Isle Orleans	Montmorency	C. E. Dagneau
St. Frederic	St. Frederic	Beauce	P. A. Belanger
St. Fr. de Sales	St. Fr. de Sales	Laval	Isaïc Brunet
†St. Gab. de Br.	Brandon	Berthier	M. O'Heir
Ste. Geneviève.	Montreal	Jacques Cartier	Thomas Binet
St. Geo., Beauce	St. George	Beauce	F. X. Bonhomme
St. Geo., Brant	S. Dumfries	Brant	S. Stanton
St. Geo., Winds.	Windsor	Richmond	H. R. Benoit
Ste. Gertrude	Ste. Gertrude	Nicolet	L. Champoux
†St. Gervais	St. Gervais	Bellechasse	J. P. Labrèque
†St. Giles	St. Giles	Lotbinière	George Côte
St. Grégoire	St. Gregoire	Nicolet	S. Doucet
†St. Guil. d' Upt.	Upton	Drummond	O. Bellemare
†Ste. Hélène		Kamarouska	N. Peltier
†Ste. H. d'Bagot		Bagot	J. T. Poitras
St. Helens	Wawanosh	Huron	W. Gordon
Ste. Hénédine		Dorchester	J. Baquet
St. Henri	Lauzon	Lévis	E. H. Marceau
†St. Hermas		Two Mountains	P. E. Clairoux
St. Hilaire Stat.	St. Hilaire	Rouville	Thos. Valiquet
†St. Hilaire Vil.	St. Hilaire	Rouville	E. Goulet
St. Hubert		Chambly	M. Vincent
*†St. Hugues		Bagot	Hubert Piché
St. Hyacinthe	St. Hyacinth	St. Hyacinthe	E. L. R. Desprès
St. Irénée		Charlevoix	Joseph Gosselin
St. Isidore, Dor.		Dorchester	B. Morin
†St. Isidore, Lap.		Laprairie	F. T. Langevin
St. Ives	W. Nissouri	Middlesex	Thos. Howard
St. Jacobs	Woolwich	Waterloo	J. S. Smith
†St. Jacques	St. Sulpice	Montcalm	J. F. Ecrement
†St. Jacques		Laprairie	J. O. Poirier
†St. Janvier	St. Janvier	Terrebonne	D. Desroches
†St. Jean Bapt.	Rouville	Rouville	C. S. Gigon
*†St. Jean Chr.		Chateauguay	J. A. Leriche
†St. Jean Chry.	Lauzon	Lévis	Louis Gosselin
†St. Jean des C.		Lotbinière	P. C. Levasseur
†St. Jean de Mt.	Brandon	Joliette	F. X. Lasalle
St. Jean d'Orle.	Isle Orleans	Montmorency	F. X. Turcotte

POST OFFICE.	TOWNSHIP.	COUNTY.	POSTMASTER.
†St. Jean Pt. Jo.	St. Jean P. Jo.	L'Islet	Math. Fournier
†St. Jérôme		Terrebonne	J. B. Villemure
St. Joachim	St. Joachim	Montmorency	Isaie Simard
*St. John's, E.		St. John's	W. A. Osgood
St. John's West	Thorold	Welland	Steph. Haney
†St. Joseph	St. Joseph	Beauce	J. O. C. Arcand
St. Joseph du L.	Two Mount's	Two Mount'ns	John McColl
†St. Jude		St. Hyacinthe	J. A. Fournier
†Ste. Julie	Belœil	Vercheres	Pierre Chenk
†Ste. Julie de S.	Somerset	Megantic	Louis Roberge
Ste. Julienne		Montcalm	J. E. Thienel
†St. Justin		Maskinongé	L. St. Antoine
Ste. J. de Newt.	Newton	Vaudreuil	J. O. Larocque
St. Lambert	Lauzon	Lévis	M. Brochu
St. Lambert	Laprairie	Chambly	A. Irving
St Laurent d'O.	Isle Orleans	Montmorency	J. Audet dit L.
St. Laurent	Montreal	Jacques Cartier	N. Lecavallier
St. Lazare		Bellechasse	Pierre Coté
St. Léon	Dumontier	Maskinongé	F. X. A. Rivard
St. Liboire	St. Liboire	Bagot	W. McNichols
†St. Liguori		Montcalm	
†St. Lin		L'Assomption	Thos. Garault
†St. Louis de Go.		Beauharnois	L. Vachon
Ste. Louise	St. Roch	L'Islet	F. Lausier
†St. Luc	Longueuil	St. John's	S. Hamilton
†Ste. Luce	Lessard	Rimouski	James Miller
St. Malachie	St. Malachie	Dorchester	E. Vermette
St. Malo	Auckland	Compton	Joseph Dubois
St. Marc	St. Marc	Verchères	Z. de St. Aubin
St. Marcel		Richelieu	G. Ouellet
St. Marguerite		Dorchester	C. E. Genest
†Ste. Mar. de M.	St. Marie	Rouville	G. H. Gatien
†Ste. Marthe	Rigaud	Vaudreuil	E. H. Lalonde
†St. Martin	Isle Jésus	Laval	Louis Lavoie
*Ste. Martine	Beauharnois	Chateauguay	François Gagné
*St. Mary's, Bl.	Blanshard	Perth	Arundel Hill
†St. Mathias	F. Chambly	Rouville	Paul Bertrand
St. Maurice		Champlain	G. E. Bistodeau
†St. Michel	St. Michel	Bellechasse	E. S. Belleau
St. Modeste	Wentworth	Temiscouata	N. Miville
†Ste. Monique	Nicolet	Nicolet	P. Nourie
St. Narcisse	Champlain	Champlain	D. Hamelin
†St. Nicholas		Lévis	Morris Scott
St. Norbert	Berthier	Berthier	T. Huguenin
St. Octave	Metis	Rimouski	N. Richard
St. Onézime		Kamouraska	L. Ouellett
*St. Ours	St. Ours	Richelieu	L. Chapedelain
St. Pacôme		Kamouraska	Alex. Hudon
†St. Paschal	Kamouraska	Kamouraska	A. Blondeau
St. Patrick's H.	Tingwick	Arthabaska	J. S. Beaudette
St. Paul d'Ind.		Joliette	Pierre Guibord
†St. Paulin	St. Paulin	Maskinonge	P. Desmarais
St. Paul l'Her.	L'Assompt'n	L'Assomption	B. Moreau
*St. Paul's Bay	St. Paul's Bay	Charlevoix	T. Fortin
†St. Philippe		Laprairie	E. Roy
†Ste. Philomè.		Chateauguay	J. B. D'Amour
†St. Pie		Bagot	A. Ganthier
St. Pierre d'Orl.	Isle Orleans	Montmorency	F. Fortin
†St. Pierre, Mo.		Montmagny	Charles Bacon
†St. Pierre les B.		Nicolet	E. Godin
†St. Placide		Two Mount'ns	P. Martin
†St. Polycarpe	New Longu'l	Soulanges	John Taylor
St. Prosper		Champlain	Phil. Gerard
†St. Raphael, E.		Bellechasse	N. Fortier
St. Raphael, W.	Charlottenb.	Glengary	A. McDonell
St. Raymond	Bourg Louis	Portneuf	E. Plamondon
St. Regis	St. Regis	Huntingdon	
*St. Rémi	La Salle	Napierville	Chas. Bédard
†St. Robert		Richelieu	Olivier Dupré
†St. Roch de R. St. Ours		Richelieu	P. Kemnour
†St. Roch des A.		L'Islet	A. Morin
†St. Roch l'Ach.		L'Assomption	B. Rocher
†St. Romaine	Winslow	Compton	E. Belanger
†Ste. Rosalie	St. Hyacinth.	Bagot	P. S. Gendron
†Ste. Rose	Isle Jésus	Laval	J. B. Filiatrault
†St. Sauveur	St. Sauveur	Terrebonne	W. H. Scott
St. Sauv. de Qu.	Baulieu de Q.	Quebec	J. L. Saucier
†Ste. Scholastiq.		Two Mount'ns	A. Fortier
St. Sebastien	St. G. de Hen.	Iberville	L. Lamoureux
St. Sévère		St. Maurice	Adolphe Lamy
†St. Simon de la	De Ramsay	Bagot	Alfred Brien
†St. Simon de R.		Rimouski	Ant. Bernier
†Ste. Sophie	Halifax	Megantic	Olivier Hébert
Ste. Sophie	Lacorne	Terrebonne	Wm. Campbell
†St. Stanislas		Champlain	Basilide Roy
†St. Stanislas		Beauharnois	A. Barbeau
St. Sulpice	L'Assompt'n	L'Assomption	Jacques Royal
†St. Sylvester		Lotbinière	John Machell
St. Sylvester, E.		Lotbinière	George Macrea
St. Theodore	Acton	Bagot	Paul Decelle
*†Ste. Thérèse	Blainville	Terrebonne	David Morris
St. Thomas, E.	Lanoraie	Joliette	Louis Volieny
*St. Thomas, W.	Yarmouth	Elgin	E. Ermatinger
†St. Timothée		Beauharnois	J. B. Scott
St. Tite		Champlain	P. O. Trudel
†St. Urbain		Chateauguay	N. Dorais
†St. Ursule		Maskinongé	L. Lupien
†St. Valentin		St. John's	M. Racicot
St. Valérien	Milton	Shefford	
St. Vallier	St. Vallier	Bellechasse	F. Bélanger
St. Venant	Hereford Go.	Compton	F. Paquette
†Ste. Victoire		Richelieu	P. Dufault
St. Vic. de Tring	St. Vic. de Tr.	Beauce	Augus. Bolduc
†St. Vincent	Isle Jésus	Laval	C. Germain, jr
†St. Zéphirin	Courval	Yamaska	Thos. N. Hart
†St. Zotique		Soulanges	O. F. Prieur
Sable	W. Williams	Middlesex	A. McDonald
Sabrevois	Sabrevois	Iberville	T. Jones
Saintfield	Reach	Ontario	Wm. Sanders
Salem	Malahide	Elgin	George Smades
Salford	Dereham	Oxford	William Boon
Sanborn	Wolfestown	Wolfe	L. Hodgkinson
Sandfield	Lochiel	Glengary	E. Dewar
Sandford	Scott	Ontario	Edw. Taylor
Sandhill	Albion	Peel	Robt. Dwyer, jr
Sandhurst	S. Fredericbg	Lenox	David Allan
Sand Point	McNab	Renfrew	Alex. McDonell
*Sandwich	Sandwich W.	Essex	P. H. Morin
Sandy Bay	Macnider	Rimouski	O. A. Lamontg.
Sandy Beach	S. Gaspé Bay	Gaspé	N. Bailey
Sarawak	Sarawak	Grey	J. Mackenzie
Sarepta	Hay	Huron	Wm. Reynolds
*Sarnia	Sarnia	Lambton	Alfred Fisher
*Saugeen	Saugeen	Bruce	Thomas Lee
†Sault au Recl.	Montreal	Hochelaga	E. Dauphin
*Sau. Ste. Marie	Algoma District		David Pim
Savage's Mills	Shefford	Shefford	A. H. Savage
Sawyerville	Newport	Compton	Wm. Sawyer
Scarborough	Scarboro'	York	A. MacLean
*Schomberg	King	York	William Moore
Scone	Brant	Bruce	Thos. Bearman
Scotch Block	Esquesing	Halton	Thomas Hume
*Scotland	Oakland	Brant	H. Lyman
Scugog	Scugog	Ontario	W. T. Farewell
*Seaforth	Tuckersmith	Huron	A. Dickson
Sebringville	Downie	Perth	S. P. Hesson
Seeley's Bay	Leeds	Leeds	Wm. Coleman
Selby	Richmond	Lenox	D. Wartman
Selkirk	Walpole	Haldimand	Henry Kent
Selwyn	Smith	Peterboro'	John Holloway
*Seneca	Seneca	Haldimand	Jno. Scott
Settrington	Settrington	Charlevoix	C. Chouinard
Severn Bridge	Morrison	Simcoe	J. H. Jackson
*Shakespeare	S. Easthope	Perth	George Brown
Shamrock	Admaston	Renfrew	P. Gorman
Shanick	Marmora	Hastings	James Bailey
Shanly	Edwardsbur'	Grenville	Wm. Clark
*Shannonville	Tyendinaga	Hastings	Hiram Holden
Shanty Bay	Oro	Simcoe	William Heard
*Sharon	Gwillimb. E.	York	J. C. Hogaboom
Sharpton	Kingston	Frontenac	R. N. Storms
Shawbridge	Abercrombie	Terrebonne	William Shaw
Shawenegan	Shawenegan	St. Maurice	J. Desauniers
*Sheffield	Beverley	Wentworth	Edwin Bond
Shefford Moun.	Shefford	Shefford	D. R. Savage
*Sherbrooke	Ascot	Tn. Sherbrooke	Samuel J. Foss
Sheridan	Toronto	Peel	Joshua Pollard
Sherkston	Humbersto'e	Welland	Wilson Sherk
Shetland	Euphemia	Lambton	John Drew
†Sherrington	Sherrington	Napierville	George Busby
Shigawake	Hope	Bonaventure	Thos. Byers
Shipley	Wallace	Perth	E. Bristow
Shoolbred	Nouvelle	Bonaventure	John Walter
Shrewsbury	Chatham	Argenteuil	J. Chambers
Shrigley	Melancthon	Grey	Wm. August
Sillsville	Fredericksb.	Lenox	Donovan Sills
Silver Creek	Esquesing	Halton	John Foreman
Silver Hill	Charlottevil.	Norfolk	Elizabeth Cole
Silvershoe	Sunnidale	Simcoe	Jas. A. Mather
*Simcoe	Woodhouse	Norfolk	H. Mulkins
Singhampton	Osprey	Grey	J. R. Sing
Six Portages	Bouchette	Ottawa	J. B. Hudson

POST OFFICE.	TOWNSHIP.	COUNTY.	POSTMASTER.
Skye	Kenyon	Glengary	J. R. McKenzie
Skewick	Caledon	Peel	P. C. Campbell
Sligo	Caledon	Peel	Thomas Bell
Smithfield	Brighton	Northumberl'd	Abijah Smith
*Smith's Falls	N. Elmsley	Lanark	James Shaw, jr
*Smithville	Grimsby	Lincoln	R. Thompson
Sombra	Sombra	Lambton	P. Cattanach
†Somerset	Somerset	Megantic	H. Jutras
Sonya	Reach	Ontario	Lewis Harper
*Sorel	Sorel	Richelieu	J. O. Duplessis
South Bolton	Bolton	Brome	J. McMannis
South Cayuga	S. Cayuga	Haldimand	Isaac Fry
South Douro	Douro	Peterboro'	D. Sullivan
South Dummer	Dummer	Peterboro'	Hugh Drain
South Durham	Durham	Drummond	Asa Leighton
South Elmsley	S. Elmsley	Leeds	Wm. Garvin
†South Ely	Ely	Shefford	A. W. Lay
South Finch	Finch	Stormont	A. G. McMillan
S. Gloucester	Osgoode	Carleton	Thos. Stanley
South Gower	S. Gower	Grenville	James Wallace
South Granby	Granby	Shefford	Elias Clow
S. Hinchinbr'ke	Hinchinbr'k	Huntingdon	J. Holbrook
South Lake	Leeds	Leeds	Charles Cliffe
South March	March	Carleton	S. Scisson
S. Middleton	Middleton	Norfolk	Robert McKim
S. Monaghan	S. Monaghan	Northumber'd	Robt. Waddell
S. Mountain	Mountain	Dundas	John Morrow
*South Quebec	Levis	Levis	Mrs. A. Wensley
South Roxton	Roxton	Shefford	A. Sanborn
South Zorra	Zorra	Oxford	Thomas Cross
*Sparta	Yarmouth	Elgin	John A. Eakins
Speedie	Sydenham	Grey	Wm. Speedie
Speedside	Eramosa	Wellington	James Loghrin
Spencer Cove		Quebec	Denis Maguire
Spencerville	Edwardsbur.	Grenville	W. B. Imrie
Spring Arbour	Walsingham	Norfolk	J. W. Hazen
Springbank	E. Williams	Middlesex	W. Wells
Springfield	S Dorchester	Elgin	W. H. Graves
Springford	Norwich	Oxford	John Wood
Springville	N. Monaghan	Peterboro'	A. Godfellow
Staffa	Hibbert	Perth	Thos. Dunn
Stafford	Stafford	Renfrew	R. Childerhose
Stamford	Stamford	Welland	Ellen Wilson
*†Stanbridge E	Stanbridge	Missisquoi	E. J. Briggs
Standon	Standon	Dorchester	John Nicholson
*†Stanfold	Stanfold	Arthabaska	James Huston
Stanhope	Barford	Stanstead	Alex. Murray
Stanley's Mills	Chinguaco'y	Peel	C. Burrell
*†Stanstead	Stanstead	Stanstead	B. F. Hubbard
Starnesboro'	St. Ant. Abbé	Chateauguay	Philip Brady
*Stayner	Nottawasaga	Simcoe	Robert Ross
Stella	Amherst Isl.	Addington	Wm. Perceval
Stevensville	Bertie	Welland	Benj. House
*Stirling	Rawdon	Hastings	Wm. Judd
Stirton	Peel	Wellington	J. Sanderson
Stittsville	Goulburn	Carleton	J. S. Argue
Stoco	Hungerford	Hastings	F. Murphy
Stonefield	Chatham	Argenteuil	Owen Owens
Stoneham		Quebec	B. Pattison
*Stoney Creek	Saltfleet	Wentworth	A. G. Jones
Stoney Point	Tilbury W	Essex	H. Desjardins
Stornoway	Winslow	Compton	Colin Noble
†Stottville		St. John's	Wm. Burland
*Stouffville	Whitchurch	York	Edw. Wheler
*Strabane	Flamboro' W.	Wentworth	M. Peebles
*Strafordville	Bayham	Elgin	D. C. Swayze
Strangford	York	York	Isaac Blain
*Stratford	S. Easthope	Perth	L. T. O'Loane
Strathallan	East Zorra	Oxford	John Lappin
Strathburn	Mosa	Middlesex	Hugh McRae
Strathglass	Roxborough	Stormont	C. McRea
*Strathroy	Carradoc	Middlesex	Timothy Cook
*Streetsville	Toronto	Peel	J. E. Rutledge
Stretton	Reach	Ontario	R. Stretton
Stromness	Sherbrooke	Haldimand	A. W. Hawn
†Stukeley	Stukeley	Shefford	L. H. Brooks
Sullivan	Holland	Grey	W. Buchanan
Summerstown	Charlottenb.	Glengary	D. Summers
Summerville	Toronto	Peel	Wm. Bemrose
Sunbury	Storrington	Frontenac	John McBride
Sunnidale	Sunnidale	Simcoe	Alex. Gillespie
Sutherland's C.	Euphemia	Lambton	James Walker
*†Sutton	Sutton	Brome	G. C. Dyer
Swasburg	W. Oxford	Oxford	Jas. H. Hill
*Sweetsburgh	Dunham	Missisquoi	G. H. Sweet
Switzerville	Ernestown	Addington	C. W. Miller

POST OFFICE.	TOWNSHIP.	COUNTY.	POSTMASTER.
Sydenham Pl.	Kingsey	Drummond	Jos. Millington
*Sylvan	Williams	Middlesex	Robert Burns
Tadousac		Saguenay	Joseph Radford
Talbotv. Royal	Southwold	Elgin	John Stacey
Tamworth	Sheffield	Addington	W. Aylsworth
Tannery West	Montreal	Hochelaga	A. Desève
Tapleytown	Saltfleet	Wentworth	J. Springstead
Tara	Arran	Bruce	
Tatlock	Darling	Lanark	J. Guthrie, sr
Tavistock	S. Easthope	Perth	Geo. Matheson
Tecumseth	Tecumseth	Simcoe	Jos. R. Hipwell
Teeswater	Culross	Bruce	M. Hadwen
Teeterville	Windham	Norfolk	H. F. Teeter
Telfer	London	Middlesex	Adam Telfer
†Templeton	Templeton	Ottawa	James Hagan
Tempo	Westminster	Middlesex	A. Remey
Tennyson	Drummond	Lanark	D. McGregor
*†Terrebonne	Terrebonne	Terrebonne	J. McKenzie
Tessierville	Matane	Rimouski	J. F. Genereux
Teston	Vaughan	York	George Wilson
Teviotdale	Minto	Wellington	M. G. Miller
Thameford	Nissouri E.	Oxford	N. C. McCarty
*Thamesville	Camden	Kent	J. C. Collier
Thanet	Wollaston	Hastings	B. McKillican
Thistletown	Etobicoke	York	R. Johnston
Thomasburg	Hungerford	Hastings	W. W. Jones
Thompsonville	Tecumseth	Simcoe	J. T. Schmieten.
Thornbury	Collingwood	Grey	Isaac N. Hurd
Thorndale	Nissouri W.	Middlesex	T. Harrison
Thorne	Thorne	Pontiac	Joseph Hill
*Thornhill	Vaughan	York	Josiah Purkiss
Thornton	Innisfil	Simcoe	John Henry
*Thorold	Thorold	Welland	Jacob Keefer
Thorold Station	Grantham	Lincoln	S. M. Stephens
*Three Rivers	Three Rivers	Tn. Three Riv.	C. K. Ogden
Thurlow	Thurlow	Hastings	W. T. Casey
*†Thurso	Lochaber	Ottawa	G. W. Cameron
Tilbury East	Tilbury East	Kent	James Smith
Tiverton	Bruce	Bruce	N. McInnes
Toledo	Kitley	Leeds	Mrs. McLean
Topping	N. Easthope	Perth	S. Crozier
Torbolton	Torbolton	Carleton	H. Younghusb.
Tormore	Albion	Peel	Wm. Graham
*Toronto	York	City of Toronto	Joseph Lesslie
Totnes	Ellice	Perth	G. T. Dennstedt
Tottenham	Tecumseth	Simcoe	John Walker
Townsend Cen.	Townsend	Norfolk	Hiram Slaght
Trafalgar	Trafalgar	Halton	Jas. Appelbe
Treadwell	Plantagenet	Prescott	H. Hughes
Trecastle	Maryboro'	Perth	D. Scroggie
Tremblay	Tremblay	Chicoutimi	Marcel Côté
Trenholm	Kingsey	Drummond	Simon Stevens
*Trenton	Murray	Hastings	Jas. Cumming
†Tring	St. Vic. Tring	Beauce	Augus. Bolduc
†Trois Pistoles	Trois Pistoles	Temiscouata	T. P. Pelletier
Trois Saumons	St. Jean Pt.	J. L'Islet	G. C. Caron
Trout River	Godmanches	Huntingdon	Jas. Marshall
Trowbridge	Elma	Perth	G. Code
Troy	Beverley	Wentworth	A. McRoberts
Trudell	Tilbury East	Essex	S. Aubry
Tuam	Tecumseth	Simcoe	P. H. Derham
*Tullamore	Toronto Gore	Peel	J. Mulligan
Tuscarora	Onondaga	Brant	David Deagle
Tweed	Hungerford	Hastings	R. Marshall
Tweedside	Saltfleet	Wentworth	G. Johnson
Tyrconnell	Dunwich	Elgin	Peter Cameron
Tyrone	Darlington	Durham	John T. Welch
Udora	Scott	Ontario	S. Umphrey
Uffington	Draper	Victoria	A. Thompson
Ulster	Wawanosh	Huron	George McKay
Ulverton	Durham	Drummond	James Mairs
Umfraville	Dungannon	Hastings	D. Kavanagh
Underwood	Bruce	Bruce	J. H. Coulthard
Union	Yarmouth	Elgin	W. Mandeville
Unionville	Markham	York	George Eakin
Upnor	Carden	Victoria	Thos. Tresidder
Utica	Reach	Ontario	W. McPherson
Utterson	Stephenson	Victoria	James F. Hanes
*Uxbridge	Uxbridge	Ontario	Wm. Smith
Vaillancourt	Dionne	L'Islet	W. F. Vaillanc't
Valcartier	Valcartier	Quebec	Chas. S. Wolff
Valcourt	S Ely	Shefford	Jos. E. Marion
Valetta	Tilbury East	Kent	J. Richardson
†Valleyfield	Beauharnois	Beauharnois	John Madden
Vandecar	Oxford East	Oxford	T. H. Arnell
*Vankleek Hill	Hawkesbury	Prescott	D. McDonell

POST OFFICE.	TOWNSHIP.	COUNTY.	POSTMASTER.
†Varennes	Varennes	Verchères	J.N.A.Archem.
Varna	Stanley	Huron	J. B. Secord
†Vaudreuil	Vaudreuil	Vaudreuil	F. D. Bastien
Vaighton	Cumberland	Russell	John McVeigh
Vallore	Vaughan	York	H. Frank
Venice	Noyan	Iberville	James Lewis
Vennachar	Abinger	Frontenac	C. McKenyon
Ventnor	Edwardsbur.	Grenville	John Gamble
Verchères	Verchères	Verchères	Treffié Lussier
Verdun	Huron	Bruce	J. Colling
Vernon	Osgoode	Russell	J. W. Imlay
Vernonville	Haldimand	Northumber'd	Henry Terry
Verona	Portland	Frontenac	
Vesta	Brant & Elde.	Bruce	Robt. Cannon
Vicars	Havelock	Huntingdon	James Bustard
Victoria Cor.	Reach	Ontario	W.H Stevens'n
VictoriaSquare	Markham	York	James A. Oves
*Vienna	Bayham	Elgin	J.P. Macdonald
Viger	Viger	Temiscouata	Thos.Tremblay
Viger Mines	Chester	Arthabaska	L. Labrèche
Villes Aulnaies	St.Roch des	AL'Islet	A. Dupuis
Vil. Richelieu	St. Mathias	Ronville	G. Franchere
Villanova	Townsend	Norfolk	John McLaren
Vincennes	St. Luc	Champlain	P. Lacourcière
Vine	Innisfil	Simcoe	A. Jameson
Violet	Earnestown	Addington	D. W. Perry
Virgil	Niagara	Lincoln	Jas. M. Bristol
*Vittoria	Charlottevil.	Norfolk	S. McCall
Vroomanton	Brock	Ontario	S. Parrish
Wakefield	Wakefield	Ottawa	Jas. McLaren
*Walkerton	Brant	Bruce	M. McLean
Wallace	Wallace	Perth	D. M. Williams
*Wallaceburg	Chatham	Kent	D. Johnson
Wallacestown	Dunwich	Elgin	Jno. McKillop
Wallbridge	Sidney	Hastings	Stephen Miller
Walsh	Charlottevil.	Norfolk	Mrs.M.A. Owen
Walsingham	Walsingham	Norfolk	H. L. Kitchen
Walter's Falls	Holland	Grey	John Walter
Waltham	Waltham	Pontiac	John Landon
Walton	Grey	Huron	George Bigger
Wanstead	Plympton	Lambton	John Dewar
Warden	Shefford	Shefford	E. D. Martin
*Wardsville	Mosa	Middlesex	H. R. Archer
*Warkworth	Percy	Northumerl'd.	I. Humphries
Warner	Caistor	Lincoln	W. Brooks
Warrington	NottawasagaS	imcoe	Jesse Peckham
Warsaw	Dummer	Peterboro'	Thomas Choat
*Warwick, L.C.	Warwick	Arthabaska	L. T. Denis
*Warwick, U. C.	Warwick	Lambton	Jas. M. Burns
Washington	Blenheim	Oxford	D. Wakefield
*Waterdown	E. Flamboro'	Wentworth	J. B. Thompson
*Waterford	Townsend	Norfolk	G. W. Park
*Waterloo, L.C.	Shefford	Shefford	J. Robinson
*Waterloo, U.C.	N. Waterloo	Waterloo	C. Kumpf
Waterloo, K'n.	Kingston	Frontenac	J. Northmore
Waterville	Compton	Compton	Chas. Brooks
Watford	Warwick	Lambton	James Merry
Watson's Cor.	Dalhousie	Lanark	James Purdon
Waverley	Medonte	Simcoe	George F. Gow
Way's Mills	Barnston	Stanstead	E.S Southmayd
Weedon	Weedon	Wolfe	S. Fontaine
Welcome	Hope	Durham	Wm. Striko
*Welland	Crowland	Welland	Thos. Burgar
Welland Port.	Gainsboro'	Lincoln	S. Holmes
*Wellesley	Wellesley	Waterloo	John Zoeger
*Wellington	Hillier	Prince Edward	D. Campbell
*Wellington Sq.	Nelson	Halton	John Sovereign
Wellman's Cor.	Rawdon	Hastings	T. C. Clare
West Arran	Arran	Bruce	John Biggar
West Brome	Brome	Brome	S.L. Hungerf'd
West Brook	Kingston	Frontenac	Benj. Clarke
West Brough'n	Broughton	Megantic	J. St. Hilaire
Westbury	Westbury	Compton	Allen Lothrop
West Essa	Essa	Simcoe	Thomas Drury
*W. Farnham	Farnham	Missisquoi	L. G. Foisy
Westfield	Wawanosh	Huron	H. Help
*W. Flamboro'	Flamboro'	Wentworth	John Percy
West Huntin'n	Huntingdon	Hastings	J. H. O'Dell
West Huntley	Huntley	Carleton	Edward Horan
West Lake	Hallowell	Prince Edward	Henry Lambert
West McGilliv.	McGillivray	Middlesex	G. Stonehouse
Westmeath	Westmeath	Renfrew	M. M. Drew
*Weston	York	York	Robt. Johnston
West Osgoode	Osgoode	Russell	J. C. Bower
Westover	Beverley	Wentworth	B. McIntosh
Westport	North Crosby	Leeds	Walter Whalen
West Potton	Potton	Brome	C. Gilman
West's Corners	Mornington	Perth	Jno. Pierson
West Shefford	Shefford	Shefford	Jno. N. Mills
W. Winchester	Winchester	Dundas	William Bow
Westwood	Asphodel	Peterboro'	M. A. Farrar
West Woolwich	Woolwich	Waterloo	Peter Winger
Wexford	Scarboro'	York	J. T. McBeath
Wheatland	Wickham	Drummond	Ed. McCabe
Wheatly	Mersea	Essex	W. Buchanan
*Whitby	Whitby	Ontario	David Smith
Whitehurst	Elizabeth't'n	Tn. Brockville	John Bell
White Lake	McNab	Renfrew	John Paris
White Rose	Whitchurch	York	Jared Lloyd
Whitevale	Pickering	Ontario	Donald McPhee
Whitfield	Mulmur	Simcoe	P. D. Henry
Whittington	Amaranth	Wellington	R. Bowsfield
Wick	Brock	Ontario	James Brebner
Wicklow	Haldimand	Northumberl'd	C. E. Ewing
Widder	Bosanquet	Lambton	A. Dufius
*Widder Stat'n	Bosanquet	Lambton	T. Kirkpatrick
Wilkesport	Sombra	Lambton	Wm. Kimball
Willetsholme	Pittsburgh	Frontenac	Willet Ferris
*Williams	Williams	Middlesex	C. McKenzie
Williamstown	Charlottenb.	Glengary	D. McLennan
Williscroft	Elderslie	Bruce	G. Williscroft
Willowgrove	Oneida	Haldimand	John Doyle
Willowdale	York	York	Jacob Cummer
Wilmur	Loughboro'	Frontenac	Marvin Holden
†Wilton	Ernestown	Addington	S. Warner
Wimbledon	Sandwich	Essex	John Jessup
Winchelsea	Usborne	Huron	A Smith
Winchester	Winchester	Dundas	C.T. Casselman
Winchester Sp.	Williamsb'g.	Dundas	Wm. Conner
*Windsor	Sandwich E.	Essex	A. H. Wagner
Windsor Mills	Windsor	Richmond	C. E. Wurtele
Winfield	Peel	Wellington	Ira B. Kilborne
Wingham	Turnberry	Huron	E. Foley
Winterbourne	Woolwich	Waterloo	Eliz. Gordon
Wisbeach	Warwick	Lambton	John Bowes
Woburn	Scarboro'	York	John Irving
Wolfe Island	Wolfe Island	Frontenac	George Malone
Wolfstown	Wolfstown	Wolfe	J. Pelletier
Wolverton	Blenheim	Oxford	L. B. Cole
*Woodbridge	Vaughan	York	J. F. Howell
Woodburn	Binbrook	Wentworth	Wm. Ptolemy
Woodford	Sydenham	Grey	John Hill
Woodham	Blanshard	Perth	Walker Unwin
Woodlands	Osnabruck	Stormont	R. H. Stewart
†Woodside	Halifax	Megantic	Thomas Wood
Woodslee	Maidstone	Essex	W. S. Lindsay
*Woodstock	Blandford	Oxford	C. DeBlaquière
Woodville	Eldon	Victoria	John Morrison
Wooler	Murray	Northumberl'd	Reuben Scott
†Wotton	Wotton	Wolfe	C. Ducharme
Wright	Wright	Ottawa	J. G. Williams
*Wroxeter	Howick	Huron	Cyrus Carroll
Wyandott	Maryboro'	Wellington	G. Thomlinson
Wyebridge	Tiny	Simcoe	James Plewes
*Wynford	Nichol	Wellington	S. Wissler
*Wyoming	Plympton	Lambton	Geo. Brown, jr.
*†Yamachiche	Machiche	St. Maurice	Elie Lacerte
*†Yamaska	Yamaska	Yamaska	E. G. Dugré
*Yarker	Camden	Addington	J. A. Shibley
Yarmouth Cen.	Yarmouth	Elgin	Wm Mann
*York	Seneca	Haldimand	C. L. Hudson
York Mills	York	York	John Hogg
York River	Faraday	Hastings	James Cleak
*Yorkville	York	York	James Dobson
Young's Point	Smith	Peterboro'	Jno. Young
Zetland	Turnberry	Huron	L. J. Brace
Zimmerman	Nelson	Halton	
Zurich	Hay	Huron	Louis Vauthier

The following new Post Offices were established in Canada on the 1st September, 1865.

Adderley	Inverness	Magentic	Wm. McKillop
Allan Park	Bentinck	Grey	Thos. Boddy
Bakersville	E. Flamboro'	Wentworth	John Baker
Combermere	Radcliffe	Renfrew	D. Johnson
Denfield	London	Middlesex	B. W. Rosser
Fordyce	Wawanosh	Huron	W. Farquhar'n
Parker	Peel	Wellington	Thos. Burns
Parry Sound		Dist. Algoma	N. P. Wakefield
Shelburne	Melancthon	Grey	Wm. Jelly

THE CLERGY OF CANADA,

Alphabetically arranged, with their Post Office Address, except in a few instances where the return has been made with the name of the Congregation attached. This, however, is generally the same as the address.

United Church of England and Ireland.

BISHOPS OF BRITISH NORTH AMERICA.

Right Rev. John Strachan, *D.D. LL.D.* 1839 Toronto.
" " Edward Field, *D.D.*..... 1844 Newfoundld
" " John Medley, *D.D.*..... 1845 Fredericton.
" " Francis Fulford, *D.D.*..... 1850 Montreal.
" " Hibbert Binney, *D.D.*..... 1851 Nova Scotia
Right Rev. Benjamin Cronyn, *D.D.*..... 1857 Huron.
" " G. Hills. *D.D.* ..... 1860 Columbia.
" " J. Travers Lewis, *LL.D.* .... 1862 Ontario.
" " J. W. Williams, *D.D.* ..... 1863 Quebec.
" " Robert Machray, *D.D.*..... 1865 Rupert's Ld

DIOCESE OF MONTREAL.

Most Rev. F. Fulford, *D.D., Lord Bishop of Montreal* (1850) *and Metropolitan of Canada* (1860).

Very Rev. J. Bethune, *D.D., Dean.*

Rev. I. P. White, *Senior Canon.*

Rev. P. W. Loosemore, *Second Canon.*

Rev. M. Townsend, *M.A.*
Rev. W. Leach, *D.C.L. LL.D.*
Rev. C. Bancroft, *D.D.*
Rev. W. Anderson.
} *Hon. Canons.*

Ven. J. Scott, *D.D., Archdeacon.*

Ven. Arch. Scott, *D.D., Bishop's Chap.*

F. D. Fulford, Esq., *Bishop's Secretary.*

Abbott, C. P.....South Stukely
Allan, J.....St. Vincent de Paul
Anderson, W., *Rector* ..... Sorel
Babin, J., *B.A.*.....Buckingham
Bancroft, C., *D.D., Trin. Ch.* Montreal
Bartlett, T. H. M. *M.A. Ch. For.* Montreal
Bond, W. B., *M.A., St. George's.* Montreal
Borthwick, J. D.....Montreal
Braithwaite, J., *M.A.* (*Ret.*)...Chambly
Brathwaite, F. G. C., *M.A.*..... Onslow
Brethour, W., *M.A.*.....Ormstown
Burgess, H., *B.A.* ..... Hochelaga
Codd, F. ..... Aylmer
Constantine, I., *M.A.* Stanbridge East
Curran, W. B., *B.A., St. Steph.* Montreal
Daniel, C. A., *As. Min. St. J.E.* Montreal
Darnell, H. F., *Rector*.....St. John's
Davidson, J. B., *M.A., Rec.* Frelighsb'g
Davidson, J. C..... Cowansville
Duvernet, E., *M.A., R.D.* Hemmingford
Ellegood, J., *M.A., St. James,* Montreal
Fenn, N. V., *M.A.*..... Sabrevois
Fessenden, E. J., *Assist. Min.*....Potton
Fortin, A. ..... Ely
Fortin, C., *B.A., Assist. Min.* .....Sorel
Fulton, J., *M.A.*..... ..Russeltown
Fyles, T. W..... West Brome
Godden, J. ..... South Potton
Godden, T., *B.A., As. Min.* Clarenceville
Gribble, J..... Portage du Fort
Griffin, J. .....Lakefield, Gore
Heaton, G., *M.A*.....Montreal
Johnston, J.....Hull
Johnson, T. (*Retired*) ..... Abbotsford
Jones, W. .....Granby
Jones, J. (*Retired*).....Granby
Kaapcke, Carl J.....Bowman
Lancaster, C. H., *Ass. Min.* ...Dunham
Leach, W. T., *D.C.H., LL.D.*....Lachine
Leacock, W. T., *D.D.* (*Rector*) Chambly
Lewis, B. P., *B.A.* .....Sabrevois
Lindsay, D., *M.A.* .....Waterloo
Lindsay, R., *M.A.* ..... Brome
Lockhart, A. D.....Lacolle
Lonsdell, R., *M.A. Rec. R.D.* St. Andrew's
McLeod, J. A., *M.A.* ..... Christieville
Merrick, W. C., *M.A.*.....Berthier
Merrick, J.....Morin
Montgomery, H., *Rector*....Philipsbur
Mussen, T. W., *B.A.*... West Farnha
Nesbitt, A. C.....Ayr
Neve, F. S. .....Grenville
Ogden, W. M., *M.A., Ass. Min.* Montreal
Parker, G. H. ..... Huntingdon
Pyke, J..... Pointe a Cavagnol
Reade, J. ..... Mascouche
Robinson, F., *M.A.* ..... Abbottsford
Robinson, G.....Clarendon
Rollit, C.....Rawdon
Scott, *Archd., D.D., Rector*... Dunham
Seaborn, W. M.....Kildare
Seaman, John .....North Wakefield
Slack, G., *M.A., Rural Dean*...Bedford
Smith, J.....Sutton
Sullivan, Ed., *B.A., As. St. G.* Montreal
Sutton, E. G..... Edwardstown
Taylor, A. O., *Assist. Min.*...West Gore
Townsend, M., *M.A., Rec.* Clarenceville
Whitten, A. T. .....West Shefford
Wood, E., *M.A., St. J. Evan.*..Montreal
Wright, W., *Asst. St. James,* Montreal
Wurtele, L. C., *B.A.* ..... Upton
Young, T. A., *M.A.* ..... Coteau du Lac

DIOCESE OF QUEBEC.

Right Rev. J. W. Williams, *D.D., Lord Bishop* (1863).

Rev. J. H. Nicolls, *D.D.*
Rev. H. Roe, *B.A.*
} *Bishop's Chaplains.*

Adamson, W. A., *D.C.L.* ..... Quebec
Allen, A. A., *B.A.*.....Stanstead
Allnatt, — .....Drummondville
Balfour, A. .....Nicolet
Ball, W. J.....Lamble's Mills
Botwood, *E., Assist. Holy Trin.* Quebec
Boyle, Felix, *M.A.*...Magdalene Islands
Burrage, H., *M.A.*.....Hatley
Chapman, T., *M.A.* ..... Dudswell
Cookesley, F. J. ..... Bourg Louis
Dalziel, J.....Portneuf
De Moulpied, J. .....Malbaie
Dodwell, G. B., *M.A.* (*Bish. Col.*) Lenxv'e
Foster, John, *B.A.*.....Coaticook
Fothergill, M. M., *St. Peter's* ... Quebec
Gay, J. L. ..... Richmond
Hamilton, C., *M.A.* ..... Quebec
Housman, G. V., *M.A.*..... Quebec
Ifland. A. Von, *B.A.* .....Valcartier
Innes, *Assist. Cath.* ..... Quebec
Irving, G. C., *M.A.*, (*Bish. Col.*) Lenxv'e
Jackson, Christop, (*Superan.*)...Hatley
Jenkins, J. H., *B.A.* ..... Frampton
Kemp, John, *B.D.*.....Compton
Ker. M.....Sandy Beach
King, W. ..... St. Sylvester
Lyster, W., *B.A.*..... Cape Cove
McArthur (*Deacon*).....Bourg Louis
Merrick, W. C., *M.A.*, R. du Loup en h't
Milne, G., *M.A.* (*Rural D.*) N. Carlisle
Mitchell, R. .....Lake Beauport
Mountain, A. W., *M.A.* (*R. D.*) Quebec
Nicolls, J. H., *D.D.*, (*Bish. Col.*) Lenxv'e
Parkin, E. .....Eaton
Petry, H. [illegible] A. ..... Danville
Plees R. [illegible] (*St. Paul's*)..... Quebec
Reid C. P. *M.A.* ..... Sherbrooke
Richardson, J. ..... Bury
Richmond [illegible] P. ..... Leeds
Richmond, W., *M.A.* (*B.Col.*) Lenoxville
Robertson, D., (*Mil. Chap.*).....Quebec
Roe, H., *B.A.* (*St. Matthew*).... Quebec
Ross, E. G. W., Riviere du Loup en bas
Scarth, A. C. .....Lennoxville
Sewell, E. W. (*Trin. Chapel*)... Quebec
Short, R.....Montmorency
Smith, F. A..... Gaspé Basin
Sykes, J. S. (*Marine Chap.*) ... Quebec
Tacque, P.....Hopetown
Torrance, J..... Three Rivers
Wainwright, J. ..... Labrador
Ward, R. G. ..... Lower Ireland
Wood, S. S., *M.A.* (*Rur. D.*) Three Riv.
Woolryche, A. J..... Pointe Levi
Wurtele, L. C., *B.A.* .....Acton

DIOCESE OF TORONTO.

Hon. and Right Rev. John Strachan, *D.D., LL.D., Lord Bishop* (1839).

Ven. Alex. N. Bethune, *D.D., D.C.L., Archdeacon of Toronto.*

Archd. Bethune, *D.D., D.C.L.*,
Rev. H. J. Grasett, *B.D.*
Rev. H. Scadding, *D.D.*
Rev. S. Givins, *R.D.*
} *Bishop's Chaplains.*

Rev. Geo. C. Williams, *M.A., Chaplain to her Majesty's Forces at Toronto.*

Alexander, J. Lynne.....Stoney Creek
Allen, T. W., *M.A Rector*..... Cavan
Ambery, J., *M.A.* (*Prof. T. C.*) Toronto
Ardagh, S. B., *M.A.* (*Rector*).....Barrie
Arnold, Robert, *A.B.* .....Brampton
Arthurton, S. L. .....Newcastle
Atkinson, A. F., *D.C.L.* (*Sup.*) Toronto
Badgley, C. H., *M.A.* ..... Weston
Baldwin, E., *M.A.* (*Asst. S. Jas.*) Toronto
Beaven, Jas., *D.D.*, Univ. Col., Toronto
Beck, J. W. R., *M.A.* ..... Peterboro'
Belt, W., *M.A*..... Scarborough
Bethune, A. N., *D.D., D.C.L.* Cobourg
Bethune, C. J. S., *M.A.*, *Asst.* Cobourg
Boddy, S. J., *M.A.* ..... Toronto
Brent, Henry, *M.A.* (*Rector*) Newcastle
Briggs, Solomon, *M.A*.....Stayner
Broughall, A. J., *M.A.* (*St. Ste.*) Toronto
Bull, G. A., *B.A.* ..... Barton
Burnham, Mark, *A.B.* ..... Peterboro'
Burt, T. ..... Haliburton
Carruthers, G. T., *B.A.* (*Ast. H. T.*) Toronto
Carry, J., *B.D*..... Sault Ste. Marie
Cartwright, C. E., *B.A*..... Toronto
Cayley, J. D., *M.A.* ..... Whitby
Chance, Jas. (*Ind. Miss.*) Garden River
Checkley, W. F., *M.A.* .. .. Barrie
Clementi, Vincent, *B.D* ..North Dour
Cooper, H. C., *B.A.* (*Rector*) Etobicoke
Cooper, H. D., *B.A.* (*Miss.*)... Beverley
Cooper, W. E., *M.A*..... Port Colborne
Creighton, J. .... Welland
Dade, C. *M.A.* ..... Georgetown
Darling, W. S. (*Asst. Holy Trin.*) Toronto
Davidson, J..... ... Woodbridge
Davies, E. R. (*Assistant*) ... Perrytown
Disbrow, N. .... Omemee
Dixon, Alex., *B.A.* (*Rec.*) P. Dalhousie
Drinkwater, C. H., *M.A*..... Hamilton
Farrer, M. ....Westwood
Fidler, A. J., *B.A.* ..... Cookstown
Fletcher, John, *B.A*..... Oakville
Flood, John (*Rector*) ..... Dunnville
Fuller, T. Brock, *D.D., D.C.L.*, Toronto
Geddes, J. G., *M.A.* (*Rector*) Hamilton
Gibson, J. (*Miss.*) .....Uxbridge
Givins, Saltern (*Rural Dean*) Yorkville
Grant, Wm..... .....Streetsville
Grasett, H. J., *B.D.* (*Rector*)...Toronto
Greene, T., *LL.D.* (*Rec.*) Wellington Sq.
Greenham, Henry (*Rector*)...Fort Erie
Grove, [illegible] J. S. ..... Seymour
Hænsel, C. [illegible] F. ..... Hamilton
Hallen, Geo., *B.A.*... Penetanguishene
Harris, R. H., *B.A*..... Craighurst
Hayward, H. ..... Fenelon Falls

Hayward, H. ..... Fenelon Falls
Holden, John, *M.A.*.....Hamilton
Henderson, Alex. ..... Orangeville
Higginson, G. N., *M.A.* ... Waterdown
Hill, Bold Cudmore, *A M.* ..... York
Hill, Geo. S.J., *M.A.* (*Rector*) Unionville
Hilton, John..... Brockton, Toronto
Hodge, T. P. ..... Springfield
Holland, H., *M.A.* (*Rec.*) St. Catherines
Houston, Stewart, *B.A.* ..... Arthur
Ingles, C. L., *B.A.*..... Drummondville
Johnson, W. A. .....Weston
Jones, W. (*Prof. Trin. Col.*)... Toronto
Langtry, John, *M.A.*.....York Mills
Leeming, R. (*Superan.*) ..... Dundas
Lett, Stephen, *LL.D.* ..... Collingwood
Logan, William, *M.A.* ..... Cartwright
Lundy, F. J., *D.C.L.* ..... Grimsby
Middleton, J., *B.A.*.....Tullamore
Mitchele, Rd., *LL.D* (*Rec.*) York Mills
Morgan, E. (*Assistant*) ..... Barrie
Morton, J.....Jarvis
McCaul, J., *LL.D.* ..... Toronto
McCollum, J. H., *M.A.* ..... Aurora
McLeary, J. .....Mulmur
McLeod, D. J. F., *M.A.*.....Chippewa
Mackenzie, J. G. D., *M.A.*.....Hamilton
MacMurray, W., *D.D.*, *D.C.L.* Niagara
MacNab, Alex., *D.D.* .....Bowmanville
Nesbitt, G., *B.A.*..... Huston
Neville, E., *D.D.* ..... Hamilton
O'Meara, F. A., *LL.D.* .....Georgetown
Osler, Featherston L., *M.A.* ... Dundas
Osler, H. Bath .....Lloydtown
Palmer, Arthur, *M.A.* (*Rector*) Guelph
Pentland, John, *B.A.* ... Prince Albert
Phillipps, H. N. ..... Grantham
Phillipps, T. D., *M.A.* ...St. Catharines
Plowman, J. H., *M.A.*.....Toronto
Ramsay, Sep. F., *M.A.* .....Newmarket
Read, Thomas B., *D.D.* ..... Toronto
Ritchie, William, *M.A.* ..... Georgina
Roberts, T. T., *M.A.*.....Thorold
Ruttan, C.....Bradford
Sanson, Alex. ..... Toronto
Sanders, R. ..... Toronto
Scadding, Henry, *D.D.* ..... Toronto
Shanklin, Robert (*Rector*)... Thornbill
Shortt, J., *D.D.* (*Rector*) ... Port Hope
Sims, Jabez W..... Manitoulin Island
Smithhurst, J.....Lea Hurst, Minto
Stennett, Walter, *M.A.*.....Keswick
Stewart, A., *M.A.* ..... Orillia
Strong, S. S., *D.D.*, *LL.D.*....Tecumseth
Thomson, C. E., *M.A.* ..... Elora
Tremayne, F., jun..... Milton
Van Linge, J.... Queenston, St. Davids
Vicars, John *A B.* ..... Lindsay
Whitaker, G., *M.A.* (*Trin.Col.*) Toronto
Williams, A. (*Assistant*) ..... Yorkville
Wilson, John, *B.A.* ..... Grafton
Wray, H. B. ..... Muskoka

DIOCESE OF HURON.

Right Rev. Benjamin Cronyn, *D.D.*, *Lord Bishop* (1857).

Ven. C. C. Brough, *A.M.*, *Archd. London*

Ven. J. Helmuth, *D.D.*, *Archd. Huron. Prin. and Div. Prof. Huron College.*

Ven. C. C. Brough, *A.M.*
J. Walker Marsh, *M.A.*
E. L. Elwood, *A M.*
M. Boomer, *LL.D.*
} *Bishop's Chaplains.*

Armstrong, D.....Moore
Bayly, B., *B.A.*.....London
Baker, J. S. .....Wyoming
Belcher, S. .....Thamesford
Bettridge, W., *B.D.*, *R.D.Rec.* Woodstock
Boomer, M., *LL.D.*, *R.D.* ..... Galt
Brookman, W.....
Brough, C. C., *A.M.*, *St. Jn's*, Lond. Tp.
Carmichael, J. ..... Clinton
Caulfield, St. G., *LL.D.*, *R.D.* St. Thomas
Caulfield, H.....Mitchell
Chase, H. P.....Sarnia
Clotworthy, W..... Mount Pleasant
Cooper, R. S..... Paisley
Curran, J. P. ..... Southampton
Davis, W. ..... Rond Eau
Des Barres, T. C., *M.A.* Dorchester Stat'n
DuBourdieu, S. .....Bayfield
DuMoulin, J. P.....Galt
Elliott, A. ..... Tuscarora
Elliott, F. G. ..... Sandwich
Elwood, E. L., *A.M.*, *R.D.*.....Goderich
Evans, W. B., *B.A.*.....Durham
Evans, H. J., *B.A.* ..... Port Rowan
Falls, A. S., *A.B. Rector* ..... Adelaide
Fauquier, F. D. .....South Zorra
Fletcher, R. ..... Colchester
Gibson, J. C., *B.A.*, *Rector* ... Warwick
Grassett, E., *M.A.*, *Rector*..... Simcoe
Gunne, J.....Florence
Green, W. ..... Moore
Halpin, H., *A.M.* (*Huron Col.*) London
Harris, S.....Simcoe
Helmuth, J., *D.D.* (*Huron Col.*) London
Hincks, J. P. ..... Ingersoll
Hughes, T. ..... Dresden
Hurst, J. .....Windsor
Hutchinson, J. .....Meaford
Jamieson, A. ..... Bsby's Point
Jessopp, H. B., *M.A.*, *Rector* Pt. Burwell
Johnson, C. C. ..... Clinton
Kellogg, S. B. .....St. Mary's
Kennedy, J., *M.A.*.....Tyrconnel
Keys, G.....Sullivan
Lampman, A., *B.A.* ..... Mergorth
Low, G. J. .....Millbank
Mack, F. (*Rector*) ..... Amherstburg
Marsh, J. W., *M.A. Sec. Ch. S.*...London
McLean, J., *M.A.*, *Curate* ..... London
Mellish, H. F.....Haysville
Miller, A. E. ..... Listowell
Mockridge, J., *B.A.* ..... Port Stanley
Mulholland, A. H. R., *R.D.*, Owen Sound
Mulholland, J. G., *A.M.* ..... Simcoe
Nelles, A. ..... Brantford
Newman, E. E.....St. Mary's
Padfield, J. ..... Burford
Patterson, E., *B.A.* ..... Stratford
Phillips, S. H. ..... Hillsboro'
Rally, W. B., *M.A.*..... New Hamburg
Revel, H., *A.M.* (*Superan.*) Woodstock
Roberts, R. J., *A.B.*.....Newport
Salmon, G. (*Superan.*) ..... Simcoe
Salter, J. G. R., *M.A.*, *R.D.*..... Sarnia
Sanders, T. E. .....Lucan
Sandys, F. W., *D.D.*, *R.D.* ...Chatham
Schulte, J., *D.D.*.....Berlin
Smythe, J., *M.A.* .....London
Softley, E.....Walkerton
Stimson, E. R., *B.A.* .....
Tighe, S., *A.B.* ..... Kincardine
Townley, A., *D.D.*.....Paris
Usher, J. C. ..... Brantford
Watson, T. ..... Port Stanley
Wood, Wm. ..... Walsingham
Wright, J. T. ..... Wardsville

DIOCESE OF ONTARIO.

Rt. Rev. J. Travers Lewis, *D.D.*, *LL.D.*, *Lord Bishop* (1862).

Very Rev. James Lyster, *LL.D. Dean.*

Ven. H. Patton, *D.C.L.*, *Archdeacon.*

Ven. H. Patton, *D.C.L.*
Rev. W. Bleasdell, *A.M.*
} *Bishop's Chaplains.*

J. A. Henderson, Esq., *D.C.L.*, *Chancellor*

C. F. Gildersleeve, Esq., *Registrar.*

Anderson, G. A., *M.A.*.....Mill Point
Armstrong, J. G., *M.A.*.... Hawkesbury
Baker, E. H. M. ..... Hillier
Beaven, E. W., *M.A.* ..... Iroquois
Bell, C. R. (*Missionary*) ..... Mountain
Bleasdell, Wm., *M.A.*.....Trenton
Bogert, J. J., *M.A.*, *Rector* ... Napanee
Bogert, D. F., *B A.*..... Frankville
Boswell, E. Jukes, *D.C.L.*.....Prescott
Bower, E. C. .....Barriefield
Boustield, T.....Bath
Burke, J. W., *B.A.* (*Missionary*)..... Lanark
Butler, J., *M.A.* (*Rector*) ..... March
Campbell, T. S.....Stafford
Carroll, J.....Gananoque
Cooke, A. W. (*Assistant*)... N. Augusta
Costelo, H. C. E. (*As. S.G.C.*) Kingston
Davies, H. W., *M.A.*..... Cornwall
Desroche, C. T.....Delta
Dobbs, F. W..... Portsmouth
Early, W. T. (*Curate*) ..... Ottawa
Emery, C. P.....Pakenham
Fisher, A. (*Missionary*) ..... Finch
Fleming, W., *M.A.* .....Osgoode
Forest, C., *M.A.* ..... Merickville
Fox, C.M., B.A. (*As. S.T. C.*) Belleville
Garrett, Richard .....Osnabruck
Godfrey, J., *B.A.*.....Huntley
Grier, John, *A.M.*, *Rector* ... Lelleville
Grout, G. W. G., *B.A.*..... Stirling
Harding, B., *Rector*.....Adolphustown
Harper, W. F. S., (*Rector*).....Bath
Harris, James, *Rector* ..... Kemptville
Henderson, W., *M.A.* (*Miss.*) Pembroke
Hackett, O. (*Missionary*)... Arnprior
Jones, Sep., *B.A.*, *Christ Ch.*, Belleville
Jones, T. B., *LL.D.* (*Mis. L. T.*) Ottawa
Kirkpatrick, F. W., *M.A.*, Wolfe Island
Lyster, J., *LL.D.* (*Rector*) ... Kingston
Lauder, J. S., *M.A.* .....Ottaw
Lewis, Richard, *M.A.*, *Rector*, Maitland
Loucks, E. (*Rector*) ..... Morrisburg
Lewin, W., *B A*.....Shannonville
Macaulay, W., *M.A.* (*Rector*) ... Picton
.....Frankfown
Morris, J. A. (*Missionary*)..... Nepean
Morris, E. (*Retired*).....Carleton Place
Merritt, D. P., *B.A.* ..... North Gower
Mulkins, H. (*Pn'y Chap'n*) Kingston
Mulock, John A. (*St. Paul's*) Kingston
O'Loughlin, A. J. ..... Sydenham
Patton, H., *D.C.L.* (*Rector*)... Cornwall
Parnell, T. A. (*Sec. Synod*)... Kingston
Pettit, C. B., *M.A.*, *Rector*... Richmond
Plees, H. E. *B.A.*, *Rec.* Carrying Place
Preston, J. A., *M.A.* (*Rec.*) Carleton Pl.
Rogers, R. V., *M.A. St. James.* Kingston
Rothwell, John, *B.A.* Amherst Island
Schaffranek, F. A., *Miss.* Opeonga Road
Slade, E.....Almonte
Stannage, J. (*Rector*) ..... N. Augusta
Stanton, T., *B.A.* (*Rec.*) Camden East
Stephenson, R. L., *M.A.*, *Rector*...Perth.
Stephenson, F. L., *B.A.* (*Mis.*) Cumberl'd
Scott, R. M. (*Chap. to Forces*) Kingston
Spencer, Albert.....Newboro'
Smith, P. W. ..... Madoc
Smythe, W. Herbert.....Tamworth
Tane, F. R.....Brockville
Taylor, Thomas, *M.A.*..... Ashton
White, G. W., *B.A.*.....Smith's Falls

Roman Catholic Church.

DIOCESE OF QUEBEC.

Most Rev. P. F. Turgeon, *D.D.*, *Archbp*

Right Rev. C. F. Baillargeon, *D.D.*, Bishop of Tloa, *Administrator.*

Very Rev. A. Mailloux,
Very Rev. C. F. Cazeau,
Very Rev. E. A. Taschereau,
} *Vicars General.*

QUEBEC CATHEDRAL.—Very Rev. C. F. Cazeau, *V. G.*; Rev. E. Langevin, *Sec.*; Rev. E. Bonneau, Rev. H. Lecours *Asst. Sec.*; Rev. H. Gosselin, *U. Sec.*

Arnaud, J. B. .....Betsiamits
Auclair, Joseph (*Cathedral*).....Quebec
Audet, André.....S. Patrick's, Quebec
Audet, Nic .....Carleton, Gaspe
Audet, Oct. (*Seminary*) ..... Quebec
Audet, P. .....Matane
Auger, A. A.....Natashouan
Bacon, C.....College Ste. Anne

Baillairge, J. Frs. (*Seminary*)...Quebec
Baillargeon, Et.....St. Nicholas
Beaubien, N.....S. Pierre, Bellechasse
Beaudet, H.....Chicoutimi
Baillargeon, C. F. (*Bishop*) .....Quebec
Beaudet, I. (*Seminary*).....Quebec
Beaudry, Aug.....Charlebourg
Beaudry, J. J. (*Cong. Chapel*)... Quebec
Beaulieu, E. ..... Port Daniel, Gaspé
Beaulieu, Geo. ..... St. Fidele
Beaumont, Charles..... St Joachim
Beaumont, P., St. Jean Chris. Lauzon
Bedard, P. J. .....
Begin, Charles ..... Riviere Ouelle
Begin, F. X .....St. Pacome
Beland, Jos....Ste. Justine, Dorchester
Belanger, Narc.....Deschambault
Belisle L. Leon S. Edouard, Lotbinière
Belleau, Simeon...St. Croix, Lotbinière
Bernard, L. Theod.... St. Claire, Jolliet
Bernier, A..... Tadousac
Bernier, Jos. Mel.... Halifax, Megantic
Berube, Jos. ..... Forsyth. Beauce
Bilodeau, M. ..... Rimouski
Blais, L..... Rivière au Renard
Blais, Wollaston ... S. Raym. Portneuf
Blanchette, A. .....Coll. Ste. Anne
Blanchette, J. Bte.....St. Anaclet
Blouin F. Adelme ..... Ste. Cecile, Bic
Blouin, J. B. ..... Ste. Emmélie
Boily, Roger..... Escournains
Bolduc, J. B. Z..... St. Roch's, Quebec
Bonenfant, Jos.... Berthier, Bellechasse
Bonneau, E. ..... Quebec
Bossé, Frs. .....Cascapediac
Boucher, Frs. ... St. Ambroise, Quebec
Bourassa, Jos.....St. Bernard, Beauce
Bourret, L. A. ... S. Anne La Pocatiere
Braun, A. J. (*Cong. Chapel*) ... Quebec
Brunet, F..Ste. Sophie, Halif. Megantic
Brunet, Ovide (*Laval Univer.*)...Quebec
Bureau, J..... Ste. Agnès
Buteau, Felix (*Seminary*) ..... Quebec
Campeau, A.....Beaumont
Caron, Fred. .....S. Henri, Lauzon
Casgrain, A.....Ste. Louise
Casgrain, Geo. ..... S. Flavien
Casgrain, R. ..... Cathedral, Quebec
Catellier, Ferd.....S. George, Beauce
Catellier, Jos..... S. Roch, Quebec
Cazeau, C. F. (*Archbp. Pal.*) ... Quebec
Chandonnet, F. (*Seminary*).....Quebec
Chaperon, J. S..... Ste. Marie, Beauce
Chouinard, A. ..... Ste. Felicité
Charest, Zeph. ..... St. Roch's, Quebec
Cinq-mars, N..... Ste. Famille, I. O.
Clarke, P. J. ..... S. Basile, Portneuf
Clement, Pierre.....Baie S. Paul
Cloutier, Chs.....Metis
Cloutier, Jean Cleoph. ..... Cacouna
Colfer, J.....Ste. Croix
Cote, Jean Baptiste ..... Cap S. Ignace
Cote, Jacob..... Ste. Anne, Illinois
Dedebant, B. ..... Quebec
Delage, jun., F. X.... .....Islet
Delage, Frs. Xav.. St. Islet & St. Cyrille
Demers, E.....Isle aux Grues
Desjardins, L.... Grande Riviere, Gaspe
Desrochers, B..... St. Croix, Lotbiniere
Desruisseaux, Hon.....St. Etienne
Destroismaisons ..... S. François, I. O.
Deziel, Jos. D.....Notre Dame de Levis
Dion, E. Vict.....Ste. Hènèdine
Dion, Jos..... S. Gilles
Dionne, Pierre.....St. Alban, Portneuf
Doherty, J. P.....Seminary, Quebec
Doucet, I.....Ste. Helene, Kamouraska
Doucet, N..... Malbaie
Dowling, Michael.....St. Sylvester
Drolet, George..... St. Michel
Drolet, P. ..... S. Felix, Carouge
Dube, P. ..... College S. Anne
Dufour, Ed.....St. Lazare
Duguay, M. ..... Ste. Flavie
Dumas, Jos...Assomp., Baie des Sables
Dumontier, Fil.... College, Point Levis
Dunn, W. ..... Leeds, Megantic

Durocher, Flav.... St. Sauveur, Quebec
Father, F. Xavier (*Prior*)..... Laugevin
Faucher, E. ..... Lotbiniere
Fafard, A. M. ..... S. Roch's, Quebec
Fafard, E. S.....St. Sylvestre
Forgues, M.....S. Laurent, I. O.
Fortier, C. N..... St. Joseph Levis
Fortin, Max..... St. Aubert
Fournier, M. ..... Ste. Françoise
Fournier, C. ..... Pashebiac
Fournier, L. G. ..... Ste. Anne College
Francœur, N.....Armagh
Frenette, E. ..... College S. Anne
Frenette, E. ... S. Thomas Montmagny
Gagne, Frs..... Ile Verte
Gagnon, Clovis ..... Eboulements
Gagnon, H. ..... Laval
Gagnon, Jean Baptiste.....St. Andre
Galerneau, C. ..... Islet
Gariepy, Prisq..... Ste. Anne, Beaupré
Gaspe, T. A. de..... St. Apollinaire
Gaudin, G. .....St. Eloi
Gauthier, — ..... Levis
Gauthier, A. ..... Ste. Adelaide
Gauvin, N..... Maria, B. C.
Gauvreau, A. A. ... Riviére au Renard
Gill, Léandre.....Grondines
Giugras Louis ..... Seminary Q.
Gingras, N. ..... Baie S. Paul
Gingras, Zeph. ..... Levis
Girard, P. ..... Lac S. Jean
Godbout, Narc..... Cap Santé
Gonthier, Damase...(*Seminary*)Quebec
Gosselin, A...St. Jean, Island of Orleans
Grenier, L. ..... St. Elziar, Beauce
Grenier, Ovide ..... S. Isidore
Grenier, T. B..... St. Henri, Lauzon
Guay, F. X. ..... Baie S. Paul
Guertin, Noel .....St. Casimir
Guilmet, Ed..... Perce, Gaspe
Halle, Et. ..... Ste. Marguerite, Jolliet
Halle, L. .....S. Vital, Lambton
Hamel, Ths. (*Seminary*)..... Quebec
Hamelin, Lea.....Montmagny
Harkin, P. H.....St. Columba, Quebec
Hebert, Nic..... Kamouraska
Hebert, Oct. ..... St. Arsene
Hoffman, Jos. ..... N. D. Mont Carmel
Hudon, J..... Levis
Hudon, Jos. ... Laterrière, Saguenay
Huot, Pierre..... St. Foye
Huot, M..... S. Pierre Broughton
Kelly, P. ..... Valcartier
Laberge, Jos. ..... Ancienne Lorette
Ladriere, Aug. .....St. Fabien
Lagace, J..... Quebec
Lagueux, Jos. ..... Riviere du Loup
Lahaie, Leon..... Rimouski
Laliberte, F. (*Seminary*)..... Quebec
Langevin, E. (*Archb's Pal.*) ... Quebec
Langevin, J. (*Normal School*) ...Quebec
Larouche, Ths. ..... Baie St. Paul
Laverdiere, Chs. (*Seminary*) ... Quebec
Leclerc, Bruno .....Ste. Anne College
Leclerc, N. ..... Coll. Ste. Anne
Lecours, Hon. (*Archb's Pal.*) ... Quebec
Legare, Ad. (*Laval University*) Quebec
Legare, Cyr..... Quebec
Légaré, N. ..... Seminary Quebec
Lemoine, G. (*Ursuline's Cp.*) ... Quebec
Lemieux, M. .....Hotel Dieu, Quebec
Lepage, A. ..... S. Jean Portjoli
Leveque ..... Quebec
Mailley, J. ..... S. Irénée
Mailloux, Al..... .....
Maingui, N. (*Seminary*)..... Quebec
Marceau, Laz. ..... Isle Verte
Marceau, S...St. Simon, Baie des Ha Ha
Martel, Ant..... Alexis, Grand Baie
Martel, Jos. ..... Ste. Julie
Martineau, D....St. Charles, Bellechasse
Matte, Dam..... Kingston, C. W.
Matte, Jos.....St. Callixte, Somerset
Methot, E. ..... Quebec
Methot, Ed. Mich. (*Seminary*) Quebec
Methot, F. X. College S. Anne La Pocat.
Michaud, Elz..... S. Onesime

Milette, Aug.....St. Augustin
Moore, Ed. Frs.....St. Frederic, Beauce
Morin, Frs.....S. Alphonse, Saguenay
Morissetté, D..... S. Joseph Beauce
Morrissette, Fidele ..... St. Urbain
McDonnell, Frs. ..... St. Ferréol
McGuaran, B. (*St. Patrick's Ch.*) Quebec
Murphy, J. do. do.
Nadeau, Gab. .....Ste. Luce, Rimouski
Naud, J...St. Laurent, Island of Orleans
Nelligan, James.....St. Joseph, Beauce
Neville, T..... St. Patrick's, Quebec
Normandin, J. O..... St. Jean, Quebec
Oliva, Fred.....St. Lambert
Otis, Lucien..... St. Jean, Saguenay
O'Grady, John..... St. Catherine
Paradis, F. J..... Lac Temiscouata
Paradis, O..... St. Edward, Frampton
Paradis, P..... Petites Isles, Illinois
Paquet, Benjamin (*Seminary*) Quebec
Paquet, Louis (*Seminary*)..... Quebec
Parent, Et. Ed. ..... Ange Gardien
Parent, Louis E...Pointe aux Trembles
Parent, Louis ..... St. Jean, Portjoli
Patry, Pierre ..... St. Paschal
Pelisson, A. .....S. Julien
Pelletier, A.... Pointe aux Esquimaux
Pelletier, A...Ste. Anne de la Pocatiere
Pelletier, Al. Laval University, Quebec
Pelletier, J. Bte. ..... Isle aux Condres
Pelletier, F.....S. Roch, Quebec
Perras, J. Bte....St. Jean d'Eschaillons
Perron, Octave.....S. Francois, Beauce
Pilote, F. Col...Ste. Anne de la Pocatiere
Plamondon, Frs.....St. Roch's, Quebec
Plante, E. G. (*Gen. Hosp. Ch.*) Quebec
Point, R. P.....Quebec
Poire, Chs. Ed. .....St. Anselme
Potvin, G. ..... Rimouski
Potvin, Hyac....St. Denis, Kamouraska
Pouliot, Chs.....S. Henri, Lauzon
Pouliot, Paschal..... St. Gervais
Poulin, Louis ..... St. Isidore, Lauzon
Proulx, Louis.....Ste. Marie, Beauce
Proulx, L. A. .....St. Valier
Provancher, L.....Portneuf
Quertier, Ed.... St. Denis, Kamouraska
Racine, A. (*St. John's Church*)...Quebec
Racine, Dominique.....Chicoutimi
Richard, C. ..... Ste. Anne, Saguenay
Richard, Ed.....Chateau Richet
Richardson, W..... Ste. Agathe
Rioux, J.....Petite Riviere
Rioux, Magl ..... Buckland
Robin, B. ..... S. Antoine
Rouleau, L. ..... Rimouski
Rousseau, Leon ..... St. Malachie
Rousseau, U. ..... N. Ddu Portage
Roussell, Pierre (*College*).....Levis
Routier, Honore ..... Pointe Levis
Roy, Clovis ..... S. Alexandre
Roy, M .....S. Hilarion
Roy, Leon..... .....Trois Pistoles
Sasseville, Jerome.....Ecureuils
Saucier, Jos. ..... Ristigouche
Sauvageau, Geo. ..... S. Gervais
Sax, Pierre.....St. Romuald, Eschemin
Sirois, Zeph..... Cap. St. Ignace
Sirois, J. .....S. Victor, Tring
Talbot, G..... S. Antonin
Tanguay, Cyp. ..... Levis
Tardif, Charles.....S. Pierre I. Orl.
Tardif, J...St. Pierre, Island of Orleans
Taschereau, E. Alex...Quebec Seminary
Tetu, D. Henri... St. Roch des Aulnets
Tessier, Frs. Xav...St. Francois, Beauce
Thivierge, N..... S. Epiphane Vigo
Tremblay, C.....Isle aux Condres
Tremblay, P. G. .....Beauport
Trudel, Charles ..... Baie St. Paul
Turgeon, P. F. (*Archbishop*) ... Quebec
Vallée, A. ..... College S. Anne
Vallée, J. B. ..... College S. Anne
Vallé, S..... St. Anne des Monts
Villeneuve, J. B. ..... Hebertville
Vezina, D..... S. Nicolas
Winter, A. ..... Douglastown

.....St. Augustin
....St. Frederic, Beauce
S. Alphonse, Saguenay
..... S. Joseph Beauce
el .....St. Urbain
..... St. Ferréol
t. Patrick's Ch.) Quebec
do. do.
...Ste. Luce, Rimouski
urent, Island of Orleans
.....St. Joseph, Beauce
. St. Patrick's, Quebec
O..... St. Jean, Quebec
.....St. Lambert
.... St. Jean, Saguenay
..... St. Catherine
..... Lac Temiscouata
St. Edward, Frampton
...Petites Isles, Illinois
nin (*Seminary*) Quebec
(*Seminary*)..... Quebec
.....Ange Gardien
...Pointe aux Trembles
..... St. Jean, Portjoli
..... St. Paschal
.....S. Juilen
Pointe aux Esquimaux
te. Anne de la Pocatiere
aval University, Quebec
e. .....Isle aux Condres
.....S. Roch, Quebec
...St. Jean d'Eschaillons
.....S. Francois, Beauce
Ste. Anne de la Pocatiere
s.....St. Roch's, Quebec
Gen. Hosp. Ch.) Quebec
.....Quebec
.....St. Anselme
..... Rimouski
.St. Denis, Kamouraska
.....S. Henri, Lauzon
al..... St. Gervais
..... St. Isidore, Lauzon
.....Ste. Marie, Beauce
.....St. Valier
.....Portneuf
. St. Denis, Kamouraska
John's Church)...Quebec
ique.....Chicoutimi
.... Ste. Anne, Saguenay
.....Chateau Richer
7..... Ste. Agathe
.....Petite Riviere
..... Buckland
..... S. Antoine
..... Rimouski
on ..... St. Malachie
..... N. Ddu Portage
re (*College*).....Levis
re ..... Pointe Levis
..... S. Alexandre
.....S. Hilarion
..... Trois Pistoles
ome.....Ecureuils
..... Ristigouche
eo. ..... S. Gervais
..St. Romuald, Eschemin
..... Cap. St. Ignace
.....S. Victor, Tring
..... S. Antonin
s. .....Levis
s. .....S. Pierre I. Orl.
Pierre, Island of Orleans
.Alex...Quebec Seminary
i... St. Roch des Aulnets
Xav...St. Francois, Beauce
..... S. Epiphane Viger
.....Isle aux Condres
G. .....Beauport
es ..... Baie St. Paul
. (*Archbishop*) ... Quebec
..... College S. Anne
..... College S. Anne
..... St. Anne des Monts
. B. ..... Hebertville
..... S. Nicolas
..... Douglastown

DIOCESE OF THREE RIVERS.

Most Rev. T. Cooke, D.D., *Bishop.*
Very Rev. C. O. Caron, Very Rev. T. Caron, Very Rev. L. Lafèche, } *Vicars-General.*
Very Rev. J. Harper, Very Rev. L .T. Fortier, Very Rev. L. Aubry, Very Rev. C. Dion, Very Rev. L. Tourigny, } *Archpriests.*
Rev. T. Lottinville, *Secretary.*

Aubry, L.....St. Léon
Bailey, Jos.....St. Pierre les Becquets
Baillargeon, Fl. .....Three Rivers
Barolet, A. (*Vicar*) ..... Ste. Victoire
Belcourt, O. (*Vicar*) Ste. An. le Pérade
Béliveau, G.....St. Janvier
Béliveau, Ed. (*Vicar*) ..... Shawinigan
Bellemare, H. .....St. Justin
Bellemare, P.....St. Didace
Bellemare, N. (*Seminary*) ..... Nicolet
Blais. J. (*Seminary*).....Nicolet
Bochet, C. .....St. Patrice
Bois. L. Ed. .....Maskinongé
Bouchard, A. (*Vicar*) ... St. Guillaume
Boucher, J. ..... Riviere du Loup
Carufel, A. ..... St. Louis, Blandford
Carufel, D.....St. Paul
Carufel, T. (*Vicar*) ..... Yamachiche
Caron, C. O., *V.G.* (*Urs.Ch.*) Three Rivers
Caron, T., *V. G.* (*Seminary*).....Nicolet
Chabot, Ed. (*An.Cur.*) St.Pier. les Becq.
Charest, A. (*An.Cur.*) Ste. A. le Perade
Chartré, J. Bte. .....St. David
Chrétien, J. Bte.(*Vicar*) Baie du Febvre
Comeau, D. (*Vicar*) ..... Shawinigan
Côte, Frs. X. (*Seminary*) .....Nicolet
Dauth, E. .....St. Valère
Désaulniers, A.... St Etienne des Gres
Désaulniers, Frs.....Kingsey
Désilets, L. ..... Cap de la Magdeleine
Désilets, O.....St. Narcisse
Dion, C.....St. Prosper
Dorion, J. H.....Yamachiche
Dostie, J. H. .....Gentilly
Douville, Ir. (*Seminary*)..... Nicolet
Duhault, G. .....St. Stanislas
Dupuis, A. ..... Ste. Anne la Pérade
Fortier, L. T..... Nicolet
Fréchette, W. .....Batiscan
Garceau, C. .....Ste. Ursule
Gélinas, Is. (*Seminary*) ..... Nicolet
Gouin, T..... St. Pierre de Durham
Guertin, Et. .....St. Luc
Guillemette Is. (*Nun. Ch.*) St. Grégoire
Hamelin, C .....St. Hyppolite
Harper, J. .....St. Grégoire
Héroux, J. N. (*College*)...Three Rivers
Kéroack, N.....St.Guillaume
Lacoursière, T. (*An.Cur.*) St.Genevieve
Lassiseraie, A. H. B...La Pointe-du-Lac
Lafèche, L. (*V.G., Bp.Pal.*) Th. Rivers
Larue, N.....St. Paulin
Leclerc, J. B. (*Vicar*) ..... St. Maurice
Lepine, O. (*Vicar*) .....Yamaska
Lottinville, T. (*Bp. Pal.*) Three Rivers
Malo, L. S .....Bécancourt
Marchand, M.....Drummondville
Marchand, P. (*Vicar*).....St. Léon
Marcotte, J. B. (*Vicar*) ... St. Gregoire
Marcoux, D.....Champlain
Marquis, C.....St. Victoire
Martel, T. .....St. Barnabe
Masson, A. .....St. Theodore
Maureault, J...St. Thos. de Pierreville
Maureault, T. (*Seminary*) ..... Nicolet
Moreau, Ag. (*Vicar*) .....St. Hyppolite
Noiseux, A. .....Ste.Geneviève
Oscamps, J. B. (*An.Cur.*) St. Stanislas
Ouellet, N.....Ste. Brigitte
Panneton, E. (*College*) ... Three Rivers
Paradis, J..... St. François du Lac
Paradis, D..... La Baie-du Fèbvre
Pelletier, N. ... St. Eusebe de Stanfold
Pothier, L. ..... St. Medard
Prince, J.....St. Maurice
Proulx, M. .....St. Tite
Proulx, M. G. (*Seminary*) ..... Nicolet
Quinn, P. ..... Richmond
Quinn, T. (*Vicar*)...St.Thos. de Pierrev.
Ricard, N..... St. Andre, d' Acton
Richard, H. (*Vicar*)..... St. Célestin
Richard, L. (*College*)..... Three Rivers
Rheault, L. S. (*Vicar*) ... Three Rivers
Rousseau, Z.....Ste. Monique
Roy, P.....Arthabaska
Sirois, J. H. (*An.Cur.*).....St. Barnabé
Smith, A. (*Vicar*).....Riviere du Loup
Suzor, P. H..... St. Christophe
Tessier, J. ..... St. Germain
Tourigny, L. .....Yamaska
Trahan, H.....St. Sevère
Trahan, L..... St. Zephirin
Vanasse, F. X.....St. Romain
Vervais, — (*Anc. Miss.*)....St. Grégoire
Villers (de), P.....Ste. Gertrude
Walsh, N. (*Seminary*)..... Nicolet

DIOCESE OF MONTREAL.

Mgr. Ig. Bourget. *Eveque de Montreal.*
Very Rev. A. F. Truteau, Very Rev. A. Manseau, Very Rev. P. Billaudele, Very Rev. D. Granet. } *Vicars-General.*
Rev. J. O. Paré—*Secretaire.*

Allard, J. B..... Coll. Masson
Antoine, O. M. I..... Eglise St. Pierre
Aoustin, J.....Sem. St. Sulpice
Archambault, J. ..... Sem. St. Sulpice
Archambault, U. ..... Ile du Pads
Archambault, J. O.....St. Timothée
Arnault, J. F. .....Vic. Vaudreuil
Arraud, J..... Sem. St. Sulpice
Aubry, J. ..... Sem. de Ste Terese
Aubry, F. ..... S. Marthe
Aubry, C. ..... St. Benoit
Bakewell.....S. S. Sulpice
Barbarin, A. ..... Sem. St. Sulpice
Bardey, C. J..... Sem. St. Sulpice
Barnabé ..... Vic. S. Scholastique
Barret, M.....College de l'Assomption
Barret, J..... St. Lignori
Bayle, J. .....Sem. St. Sulpice
Beaudry, H. ..... S. Constant
Beaudry, H..... Joliette
Beaudry, P. B. ..... Alphonse
Beaudoim, P..... S. André
Bedard, P. ..... St. Epiphanie
Belanger, P. ... Ste. Magdel. de Rigaud
Belair, J. ..... St. Gabriel
Berard, T. ..... S. Stanislas
Berard, P. ..... Vic. S. Anicet
Bertrand, — ..... Coll. S. Marie
Billaudele, P..... Sem. St. Sulpice
Billion, L. L..... Sem. St. Sulpice
Birs, E. ..... St. Sulpice
Blanchard, O..... S. Beatrice
Blyth, E. ..... Ste. Martine
Boissonneau, H. C. ..... Hemmingford
Bonin, E., Anc. Cure Ste. Scholastique
Bonnisant, M. C. L.... Sem. St. Sulpice
Bourbonnais, F. X. ..... Varrennes
Bourgeault, F. ..... Pointe Claire
Brais, A...Anc. Cure...Hosp. S. Joseph
Brassard, T. L..... St. Paul
Brassard, M .....St. Roch de l'Achigan
Brassard, T. ..... Vaudreuil
Brien, A. .....Vic. S. Cuthbert
Briset, J..... Ste. Scholastique
Brown, J. ..... Sem. St. Sulpice
Brunet, O. M. I.....St. Pierre
Bruneau, R. O.....à l'Evêche
Burtin, V..... Sault S. Louis
Caisse, M..... S. Raphael
Caisse, F. ..... Coll. de l'Assomption
Cazaubon, L.....Vic. de Lavaltrie
Casaubon, E.....Vic. S. Timothée
Chabot, G. ..... Chap. de la Providence
Chagnon, T..... St. Joseph
Champagneur, E., Sup. Clecs de St.Vin.
Champoux, C.... Ste. Anne des Plaines
Champeaux, J. B. ..... St. Michel
Charland. D. .....St. Clement
Charlebois, L. A. ..... Sem. Ste. Terese
Charron, M. ..... St. Esprit
Chevigny, J. M.....Contrecœur
Chevrefils, G.....Ste. Anne
Chicoine, J. O. .....St. Thomas
Cholette, B. F.....St. Polycarpe
Clément, Ch. .....Vic. S. Timothee
Clement, H..... Rawdon
Clement, V. ..... St. Alexis
Clément, C. ..... Vic. Verchères
Cousineau .. ... S. Louis de Gonzague
Contu, Al.....Vic. L'Acadie
Cuoq, A. ..... Sem. Ste. Sulpice
Dagenais, T.....S. Sauvern
Dagenais, L.....Ste. Terese
Dagenais, T. E..... St. Edouard
Daignault, C. .. .. Vic. Beauharnois
Daniel, F. ..... Sem. St. Sulpice
Deguire, P. ..... Sem. S. Sulpice
De la Vigne, J. ..... Sem. St. Sulpice
Delinelle, Z.....P. Sem. de Ste. Terese
Demers, E. ..... Vic. Ste. Genevieve
Dequoy, A.....Vic. S. Eustache
Dequoy, J. ..... St. Hermas
Desautels, J. ..... Varennes
Desautels, J. J..... S. Julienne
Desmarais, E. .. .. St. Placide
Desmazures, C..... Sem. St. Sulpice
Dorval, F. ..... L'Assomption
Dowd, P..... Sem. St. Sulpice
Drapeau, J. B. ..... Long Pointe
Dube, P..... St. Martin
Dugas, G.....Varennes
Duhaut.....l'Industrie
Dupras, Edm. ..... Vic. St. Isidore
Dupuis, A. ..... Cure Ste. Elizabeth
Dupuis, H.....Vic. Ste. Elizabeth
Duranseau, A. ... Anc. Cure, Montreal
Fabre, E. ..... Chan. de la Cathedrale
Falvey, J.....St. Colomban
Fisette, A.....St. Cuthbert
Fortin.....Vic. Beauharnois
Gagne, L..... Ancien Cure, St. Henry
Gagnie ..... Huntingdon
Gagnon, J. F. ..... Berthier
Gastineau, R. P., Ste. Croix St. Laurent
Gaudet, T. ..... Varennes
Geoffroy, F. X. .....Vic. S. Constant
Giband, A..... Sem. St. Sulpice
Giguiere ..... Curé de Ste. Agathe
Giroux, J. O.....An. Cure, L'Industrie
Granet, D. ... Sup. du Sem. St. Sulpice
Granjon, B. ..... Sem. St. Sulpice
Gravel, D. A. ..... S. Jean de Matha
Gravel, I.....Laprairie
Gratton, J. J.....Terrebonne
Grouix, A. F.....S. Jerome
Guyon, L..... St. Eustache
Hicks, E. H. ... Chan. de la Cathedrale
Hogan, J. ..... Sem. St. Sulpice
Huot, L. J. ..... St. Paul l'Ermite
Hurteau, E. J. ..... St. Lin
Jasmin, M. ..... Vic. S. Vincent
Jodoin, Alf. .....Vic. S. Jerome
Labelle, J. B..... Repentigny
Labelle, E., Ancien Cure, Repentigny
Labelle, A. ..... S. Bernard
Laberge, F. X.....Vic. S. Cyprien
Lacan, J. F..... Sem. de St. Sulpice
Lamarche, G. .....a L'Eveche
Laporte, D..... College de l'Assomp.
Laporte, G., Prof. College de l'Assomp.
Laporte, D.....Kildare
Larcher, A., *S.J.* ... College Ste. Marie
Larocque, C.....St. Jean Dorchester
Larue, J. B. .....Sem. St. Sulpice
Lasnier, J. T. ..... S. Cécile
Lauzon, J. ..... Curé Ste. Adèle
Lavalle, N. ..... St. Vincent de Paul
Lavallée, M..... S. Zotique
Lavoie, E., Chap.des Soeurs, Longueuil
Leclaire, F. X. ... Direct. du C. Masson
Leblanc, P. ..... Chan. de la Cath.
Leblanc, M. ..... Vic. de S. Philippe
Leclerc, J. V. Chap. Pris. de Nif. S.Vin.
Lefebvre, D. ..... Sem. St. Sulpice

Lefebvre, S. ..... Ste. Genevieve
Legare, M. ..... Vic. Chambly
Lemonde, J. B. ..... St. Callixte
Lenoir, H. ..... Sem. St. Sulpice
Lenoir, C., Direct. du Coll. de Montreal
Leonard, O. M. I. ..... Sault St. Louis
Lesage, G. ..... Curé St. Valentin
Loranger, C. ..... Lanorale
Lussier, L. C. ..... Chateauguay
Lussier, E. ..... Vic. Boucherville
Lussier, N. ..... Vic. Chateauguay
Manseau, A., *V. G.* ..... Hosp. S. Joseph
Marcotte, H. ..... Lavaltrie
Marcoux, F. X. ..... St. Regis
Marechal, D., St. Jacques de l'Achegan
Marechal, Nap. ..... Chap. Lachine
Martel, L. J. ..... Cure St. Felix de Valois
Martin, C. ..... Vicaire de Chambly
Martin, M. ..... Vic. Berthier
Martineau, A. J. ..... St. Urbain
Marsolais, P. ..... Sem. de St. Sulpice
Marsolais, C. E. ..... St. Clet
Mercier, A. ..... Sem. St. Sulpice
Michel, F., *S. J.* ..... College Ste. Marie
Miznault, P. M. ..... Chambly
Mireau, M. ..... Vic. Sault au Recollet
Moreau, H., Ch. et Ar. de la Cathedrale
Moreau, E. ..... Chap. de la Cathedrale
Morin, M. ..... Ancien Cure, Lachenaye
Morin, H. ..... St. Luc
Morin, J. ..... Cure de St. Jacq. le Minem
Morrisson, C. F. ..... St. Cyprien
Nantel, A. ..... Sem. de S. Thérèse
Nercam, A. ..... Sem. St. Sulpice
Normandin, E. ..... Lachenaye
O'Brien, M. ..... Sem. St. Sulpice
O'Farrell ..... Sem. St. Sulpice
Palatin, J. J. ..... Sem. St. Sulpice
Pare, J. O. ..... Chan. de la Cathedrale
Peladeau, A. ..... Vic. Longueuil
Pelissier, L. ..... Sem. St. Sulpice
Pepin, Thom. ..... Boucherville
Pepin, Theop. ..... Vic. S. Roch
Perreault, N. ..... St. Janvier
Perreault, F. ..... Vicaire St. Jean
Perrault, J. J. ..... Sem. St. Sulpice
Perreault, J. ..... St. Rose
Perreault ..... Vic. St. Rose
Perrault, S. O. ..... Vic. S. Valentin
Perron Jacques ..... Sault au Recollet
Picard, E. ..... Sem. St. Sulpice
Piché, J. ..... Vic. Pointe aux Trembles
Piché, N. ..... Lachine
Plinguet, V. ..... Ile du Pads
Plomondon, L. T., Chan. de la Cathed.
Pominville, L. ..... St. Jean Chrysostome
Porlier, P. ..... Pointe aux Trembles
Poulin, P. ..... Ste. Philomene
Prevost, T. ..... B. Alphonse
Primeau, J. ..... Sherrington
Primeau, J. B. ..... Sem. de Ste. Therese
Prouix, A. ..... St. Philippe
Prudhomme, F. J. ..... S. Antoine
Quintal, M. ..... Ancien Cure, St. Jean
Regourd, L. ..... Sem. St. Sulpice
Remillard, O. ..... Vic. St. Jacq. de l'Achi.
Renaud, P. O. ..... Coll. Masson
Renaud, P. O. ..... Vic. St. Paul
Reze, J. R. P. ..... Ste. Croix, St. Laurent
Rivet, S. ..... College de l'Industrie
Robert R. ..... Blairfindie
Rochette, F. ..... Cure St. Anicet
Rousseau, P. ..... Sem. St. Sulpice
Rousseau, R. ..... Sem. St. Sulpice
Rousselot, V. ..... Sem. St. Sulpice
Roux, M. ..... Les Cedres
Rouxel ..... Sem. St. Sulpice
St. Aubin, J. ..... St. Norbert
Seers, W. ..... Vic. S. Rémi
Seguin, J. ..... St. Louis de Gonzague
Sentaine ..... Sem. St. Sulpice
Singer, Z. ..... Sem. St. Sulpice
Sorin, V. ..... Sem. St. Sulpice
Taillon, M. ..... Vic. Varennes
Tallet, J. ..... Sem. de S. Sulpice
Tambareau, D. H. ..... Sem. St. Sulpice
Tasse, S. ..... Cure de St. Remi
Tasse, M. ..... Vic de St. Berroit
Tasse, A. ..... Vic. S. Martin
Theberge, S. ..... St. Augustin
Theoret, J. ..... Ste. Julie
Thibault, A. ..... S. Hubert
Thibault, G. ..... Longueuil
Thibeaudeau, T. ..... S. Theodore
Toupin, J. ..... Sem. St. Sulpice
Toupin, A. ..... Riv. des Prairies
Tranchemontagne, F., Sem. St. Sulpice
Trudeau, O. M. I. ..... S. Pierre
Trudel, N. ..... St. Isidore
Truteau, A. F. ..... V. G. et Ch. de la Cath.
Turcot, L. ..... Ile Perrot
Vacher ..... Sem. St. Sulpice
Valade, J. E. ..... Chap. de la Cathedrale
Veniard ..... S. Laurent
Verreau, H., Principal de l'Ecole N. J. C.
Vezina ..... College l'Assomption
Vezina, Ft. X. ..... S. Justine
Vignon, — ..... Rect. du Coll. S. Marie
Villeneuvd, L. ..... Sem. St. Sulpice
Vinet, J. J. ..... Sault au Recollet
Vinet, C. J. ..... Vic. St. Policarpe
Vinet, J. J. ..... Cure d'Ormstown
Watier, J. ..... St. Francois de Sales
Woods, H. ..... Hinchinbrook

DIOCESE OF ST. HYACINTHE.

Mgr. J. LaRocque, *Bishop.*
Very Rev. E. Crevier, } *Vicars-*
Very Rev. J. S. Raymond, } *General.*
Rev. L. T. Moreau, *Secretary.*

Allaire, P. O. ..... Belœil
Archambault, L. M. ..... St. Hugues
Balthazard, J. M. ..... St. Charles
Beauregard, J. ..... Presentation
Belanger, J. B. ..... St. Ours
Blanchard, C. ..... Ste. Anne
Boucher, E. ..... St. Liboire
Bourke, L. A. ..... Sorel
Brien, L. B. ..... St. Hyacinthe
Browne, G. J. ..... Dunham
Brunet, F. X. ..... St. Damase
Brunelle, P. ..... St. Hugues
Chartier, J. B. ..... Compton
Cote, F. ..... Ely
Crevier, E. (*V.G.*) ..... Ste. Marie
Crevier, J. ..... St. Pie
Delacroix, C. ..... St. Hyacinthe
Derome, G. S. ..... Ste. Marie
Desaulmers, I. S. ..... St. Hyacinthe
Desnoyers, A. ..... St. Barnabe
Desnoyers, J. (*Asst.*) ..... St. Cesaire
Desnoyers, A. ..... Compton
Desorey, O. ..... St. Alexandre
Deschamps, N. ..... Roxton
Dufresne, P. ..... St. Hyacinthe
Dufresne, A. B. ..... Sherbrooke
Dufresne, A. E. ..... Sherbrooke
Duhamel, J. B. ..... St. Jude
Dumesnil, A. ..... St. Hyacinthe
Dumontier, J. Z. ..... Ste. Aimé
Dupuy, J. B., sen. ..... St. Antoine
Dupuy, J. B., jun. ..... St. Sebastien
Dupuy, J. P. ..... St. Hyacinthe
Durocher, E. ..... St. Hyacinthe
Durocher, J. B. ..... St. Pietoire
Fortin, C. E. ..... St. Jude
Gaboury, J. ..... Milton
Gatineau, P. (*Vicar*) ..... St. Alexandre
Gauthier, N. ..... Stokely
Gendreau, E. ..... Waterloo
Gendron, P. S. ..... St. Hyacinthe
Germain, J. E. ..... St. Brigide
Gigault, F. ..... Farnham
Gironard, H. L. ..... St. Simon
Godard, M. ..... St. Hyacinthe
Guy, O. ..... Notre Dame
Hardy, N. ..... St. Roch
Hardy, J. ..... St. Mathias
Hevey, P. ..... St. Jean Baptiste
Hotte, S. C. (*Anc. Curé*) ... St. Mathias
Iodoin, I. ..... St. Denis
Jeannette, F. X. ..... Ste. Rosalie
Lafrance, P. ..... St. Hyacinthe
Lassalle, L. ..... St. Hyacinthe
Lambert, J. S. ..... Hereford
Langlois, F. A. ..... St. Hyacinthe
Larne, R. ..... St. Hyacinthe
Leblanc, O. ..... Sorel
Leclaire, B. J. ..... Stanbridge
Lecours, E. ..... Notre Dame
Lemay, A. ..... Bécancour
Limoges, A. D. ..... Stanstead
Leveque, J. E. ..... St. Marc
Leveque, P. ..... St. Hyacinthe
Lécompte, E. ..... St. Hyacinthe
Marchesseau, G. ..... Ste. Rosalie
McAuley, M. ..... Granby
Michon, F. X. ..... St. Ephrem
Michon, J. D. ..... Roxton
Millier, H. ..... Sorel
Monder, F. Z. ..... Marc
Monet, O. ..... St. Gregoire
Moreau, L. Z. ..... St. Hyacinthe
Noiseux, J. ..... St. Aime
Nadeau, A. ..... Ste. Marie
O'Donnell, A. ..... St. Denis
Ouellette, R. ..... St. Hyacinthe
Phaneuf, A. ..... Sherbrooke
Pelletier, O. ..... St. Robert
Pare, P. L. ..... Ange Gardien
Pigeon, M. ..... Presentation
Poulin, C. (*Vicar*) ..... St. Hyacinthe
Poulin, L. E. ..... Ste. Helene
Pontin, F. X. ..... Bécancour
Prince, J. J. ..... St. Hyacinthe
Provencal, J. A. ..... St. Cesaire
Pratte, F. (*Vicar*) ..... Sorel
Ponton, J. B. ..... St. Marc
Quinn, J. (*Vicar*) ..... St. Hy
Raymond, J. S. (*V. G.*) ... St. Hyacinthe
Refour, F. ..... St. Dominique
Resther, J. T. ..... St. Athanase
Soly, F. X. I. ..... St. Hilaire
Springer, E. ..... Farnham
St. Aubin, T. ..... St. Georges
St. Georges, C. ..... St. Pie
Sylvestre, P. A. ..... St. Marc
Taupier, J. S. ..... Ste. Marie
Tetreau, F. ..... St. Hyacinthe
Verronneau, J. B. ..... St. Valerien

DIOCESE OF OTTAWA.

Most Rev. Jos. E. Guigues, *Bishop.*
Very Rev. D. Dandurand, *Vicar Gen.*
Rev. F. A. Grenier, *Chaplain.*
Rev. J. L. O'Connor, *Secretary.*

Babel, L. ..... River Desert
Bertrand, C. W. J ..... Plantagenet
Boucher, O. ..... Cumberland
Boucher, Olivier ..... Rigaud
Bourassa, M. ..... Montebello
Bouvier, J. ..... Renfrew
Brady, John ..... Buckingham
Brunet, A. ..... L'Orignal
Byrne, James ..... Egansville
Casey, B. ..... Bristol and Onslow
Chaine, A. ..... St. Joseph, Gloucester
Codey, P. B. ..... Opeongo Road
Collins, J. J. ..... Pakenham
Cughan, J. (*Missionary*) Hudson's Bay
Dandurand, D., *Vic. Gen.* ..... Ottawa
David, J. ..... Papineauville
Deleage, R. ..... River Desert
De Saunhac, A. ..... Lochaber
Duhamel, Thomas ..... St. Eugene
Fremont, L. ..... La Pêche
Gay, C. ..... North Wakefield
Gigoux, M. ..... Ottawa
Gillie, John ..... Pembroke
Ginguet, Louis ..... La Pêche
Guillard, T. ..... St. Joseph, Ottawa
Guillaume, C. ..... St. Andre Avellin
Jouvent, J. ..... Buckingham
Lavin, Dominic (*Curate*) ... Allumette Island
Lebret, L. ..... Mission Hudson's Bay
Lynch, James ..... Allumett's Island
Mancip, J. ..... Chatham
McCormack, G. (*Curate*) ... Plantagenet
McGrath, J. J. ..... St. Andrew, Ottawa

Michel, Joseph ..... Aylmer
Molloy, Michael (*Cathedral*) ... Ottawa
Morell, R. ..... Russell
McGoey, P. ..... Chelsea
O'Boyle, T. ..... Osgoode
O'Brien, J. ..... Gloucester
O'Connell, Peter ..... Richmond
O'Malley, Antoine ... Portage du Fort
Ouellet, Louis ..... Calumet
Plan, J. M. ..... Mission Hudson's Bay
Rougier, J. (*Curate*) ..... Renfrew
Reboul, Louis ... Mission des Chanters
Telmont, Dusser ..... Eganville
Vaughan, Edward ..... Huntley

DIOCESE OF KINGSTON.

Right Rev. Edward J. Horan, *Bishop.*

Very Rev. Angus McDonell, } *Vicars-General.*
Very Rev. P. Dollard, } *Vicars-General.*
Very Rev. John McDonald, } *Vicars-General.*
Very Rev. J. H. McDonagh, } *Vicars-General.*

Brennan, John ..... Belleville
Brennan, Michael ..... Belleville
Brettargh, Henry ..... Trenton
Brophy, Geo. ... St. Charles, Tyendinaga
Brown, Joseph ..... Napanee
Chisholm, James, *D.D.* ..... Alexandria
Clune, Michael ..... Smith's Falls
Couillard, J. B. (*Cath.*) ..... Kingston
Coyle, Bernard ..... Emily
Dollard, P., *V.G.* (*Cathedral*) Kingston
Farrelly, James ..... Lindsay
Fitzsimons, Peter ..... Camden East
Graham, John (*Cathedaal*) ... Kingston
Harty, Wm. ..... Kemptville
Hay, George ..... St. Andrews
Higgins, Bernard ..... Sheffield
Kelly, Oliver ..... Peterborough
Kane, Michael (*Cathedral*) ... Kingston
Lalor, Ed. P. ..... Hungerford
Lalor, Murth. ..... Picton
Lonergan, James (*Cath.*) ..... Kingston
Lynch, Michael ..... Westport
Madden, John, *D.D.* ..... Port Hope
Meade, John ..... Winchester
Mackay, Michael ..... Tyendinaga
Masterson, James ..... St. Raphael
McCarty, Isaac ..... Williamstown
McDonagh, John H., *V. G.* ..... Perth
McDonald, John, *V. G.* ..... St. Raphael
McDonell, A., *V.G.* (*Reg. Col.*) Kingston
McDonell, A. ..... Loughiel
McMahon, Thomas ..... Loughborough
O'Brien, John ..... Brockville
O'Connor, John S. ..... Cornwall
O'Connor, Michael ..... Gananoque
O'Connell, Daniel ..... Perth
Quirk, John ..... Asphodel
Roche, Ed. P. ..... Prescott
Stafford, Michael ... Regiopolis College
Stanton, Michael ..... Wolfe Island
Timlin, Michael ..... Cobourg
Walsh, Patrick ..... Kitley

DIOCESE OF TORONTO.

Right Rev. J. J. Lynch, *D.D.*, *Bishop.*

Very Rev. J. Walsh, } *Vicars-General.*
Very Rev. J. F. Jamot, } *Vicars-General.*
Very Rev. J. F. Jamot, *Chancellor.*
Rev. W. J. White, *Secretary.*
Very Rev. J. F. Jamot, Toronto, } *Deans.*
Very Rev. B. Grattan, St. Catharines, } *Deans.*
Very Rev. G. R. Northgraves, Barrie, } *Deans.*

Braire, L. ..... Vroomanton
Campbell, K. A. (*Assistant*) ..... Barrie
Cherier, L. (*St. Basils*) ..... Toronto
Christie, J. A. ..... Thorold
Conway, P. (*Asst.*) ..... North Adjala
Cushin, J. (*St. Basils*) ..... Toronto
Ferguson, M. (*St. Basils*) ..... Toronto
Finan, A. P. ..... Duffin's Creek
Flanery, W. ..... Summerville
Gibrat, L. ..... Lafontaine
Grattan, B. (*Dean*) ..... St. Catharines
Gribbin, J. (*Assistant*) ... Vroomanton
Hoben, J. ..... Niagara
Jamot, J. F. (*Dean*) ..... Toronto
Kain, P. ..... Fort Erie
Keeleher, P. (*Assistant*) ... Vroomanton
Kennedy, J. P. ..... Penetanguishene
Lee, J. R. (*Assistant*) ... St. Catharines
Laurent, J. M. (*Assistant*) ..... Toronto
McSpiritt, F. (*Assistant*) ..... Gore
Michel, J. ..... Atherley
Mulcahy, M. (*St. Basil's*) ..... Toronto
Mullen, A. (*Pastor*) ... Mount St. Louis
Mulligan, P. ..... Clifton
Northgraves, Very Rev. Dean ... Barrie
O'Connor, R. A. ..... Castlemore
O'Connor, D. (*St. Basils*) ..... Toronto
O'Donohue, J. ..... Newmarket
Proulx, J. B. (*Chap. Forces*) ... Toronto
Rey, P. ..... Thornhill
Rooney, F. P. (*St. Paul's*) ..... Toronto
Shea, J. ..... Oshawa
Synnott, J. ..... Keenansville
Vincent, C. (*St. Basil's*) ..... Toronto
Walsh J. (*St. Mary's*) ..... Toronto

DIOCESE OF HAMILTON.

Right Rev. John Farrell, D.D., *Bishop.*
Very Rev. E. Gordon, *Vicar-General.*
Rev. Ed. Ignatius Heenan, *Secretary.*

Archambault, J. B., *S.J.* ..... Guelph
Achard, F., *S. J.* ..... Guelph
Baxter, R., *S. J.* ..... Sault St. Marie
Bardou, M. P., *M.A.* ..... Hamilton
Breitkoptf, F. ..... Berlin
Choné, Peter, *S. J.* ..... Killarney
Carayon, A. ..... Brantford
Duranquet, D., *S. J.* ..... Fort William
Dowling, Thomas ..... Paris
Funcken, Eugene ..... St. Agatha
Ferard, M., *S. J.* ..... Fort William
Famy, F. ..... Owen Sound
Glowalski, Ed. ..... St. Boniface
Grannotier, F. ..... Owen Sound
Hanipaux, Jos., *S. J.* ..... Killarney
Heenan, Ed. Ignatius ..... Hamilton
Kohler, Aug., *S. J.* ..... Sault St. Marie
Kelly, Hugh ..... Riversdale
Laussier, E. ..... Macton
Maheut, S. P. ..... Mount Forest
Messner, C. ..... St. Clements
McNulty, John ..... Caledonia
McQuaid, J, *S.J.* ..... Guelph
O'Reilly, John ..... Dundas
Ryan, Jeremiah ..... Oakville
Shea, M. ..... Arthur
Schmitz, J. J. ..... Formosa

DIOCESE OF SANDWICH.

Rt. R'v. P. A. Pinsoneault. D.D., *Bishop.*
Very Rev. J. M. Bruyere, *Vicar-General*
Rev. Jos. Bayard, *Secretary.*
Rev. A. P. Villeneuve, } *Ecclesiastics.*
Rev. P. Dwyer, } *Ecclesiastics.*

Boubat, B. ..... Ingersoll
Byrne, F., *O. S. D.* ..... London
Conilleau, F., *S. J.* (*Rector*) ... Chatham
Crinnon, P. F. (*Dean*) ..... Stratford
Delabays, F., *S.J.* ..... Chatham
Dumortier, F., *S. J.* ..... Chatham
Fauteux, P. ..... (St. Anne) Windsor
Gelinas, A.D. (*Assistant*) Amherstburg
Gerard, Jos. ..... (Biddulph) Elginfield
Gockeln, F., *S. J.* ..... Chatham
Hannett, W. B. ..... St. Mary's
Holzer, F., *S. J.* ..... Chatham
Jahan, E. M... (Belle River) Rochester
Kilroy, E. B. ..... Sarnia
Laurent, P. D. ..... Amherstburg
Marseille, J. ... (St. Joseph) Sandwich
McGovern, F., *O. S. D.* ..... London
Murphy, J. ..... Carronbrook
O'Brien, F., *O. S. D.* ..... London
O'Donovan, D. ..... Strathroy
Scanlan, J. ..... Mitchell
Schneider, P. ..... Goderich
Virgilius, F., *O. S. B.* ..... Maidstone
Volkert, F. ..... (Windham) Delhi
Wagner, J. T. ..... Windsor
Wassereau, L. A. ... (Ashfield) Kintail
Zucker, C. ..... St. Thomas

Presbyterian Church of Canada.

IN CONNEXION WITH THE CHURCH OF SCOTLAND.

Meeting of Synod will be held in St. Andrew's Church, Toronto, on the first Wednesday in June, 1866, at 11 a.m.

George Thomson, *M.A.*, *Moderator.*
John H. MacKerras, *M.A.*, *Clerk.*
John Cameron, Esq., *Treasurer.*

Presbytery Clerks.

Rev. D. Anderson, *M.A.* ..... Quebec
" Wm. Bain, *M.A.* ..... Perth
" John Barclay, *D.D.* ..... Toronto
" K. Maclennan, *B.A.* (*As.*) do.
" George Bell, *B.A.* ..... Niagara
" James B. Mullan ..... Ottawa
" Robert Burnet ..... Hamilton
" Robert Dobie ..... Glengary
" Peter Lindsay, ... Renfrew
" Francis Nicol ..... London
" James Patterson, *M.A.* ... Montreal
" Arch. Walker ..... Kingston
" George Macdonnell ..... Guelph

Aitken, Wm. ..... Vaughan
Anderson, D., *M.A.* ... Point Levi West
Anderson, Jos. (*Ret'd*) ..... Heckston
Bain, James ..... Woburn
Bain, William, *M.A.* ..... Perth
Barclay, John, *D.D.* ..... Toronto
Baridon, Louis (*Mis. to French Canad's*)
Barr, John (*Missionary*) ..... Dummer
Barr, Wm. ..... Wawanosh
Bell, George, *B.A.* ..... Clifton
Bell, William, *M.A.* ..... Shakspeare
Bell, William, *M.A.* ..... Pittsburg
Black, James, *M.A.* ..... Chatham, C. E.
Borthwick, Hugh J., *M.A.* ..... Ottawa
Brown, John ..... Newmarket
Buchan, Alexander ..... Stirling
Burnet, John S. (*Ord. Miss.*) Brantford
Burnet, Robert ..... Hamilton
Camelon, David ..... Port Hope
Cameron, Hugh ..... Ross
Campbell, Charles ..... Niagara
Campbell, John, *M.A.* ..... Sonya
Campbell, Robt., *M.A.* ..... Galt
Canning, William J. ..... Oxford Mills
Carmichael, Jas. ..... Laskey
Clarke, Wm. H. C. ..... Ormstown
Cleland, William ..... Uxbridge
Cochrane, Wm. (*Missionary*) ..... Elgin
Colquhoun, Arch. (*Ret.*) ..... Mansfield
Cook John, *D.D.* ..... Quebec
Currie, Archibald, *M.A.* ... Mount Joy
Darroch, John, *M.A.* ..... Lochiel
Davidson, John ..... N. Williamsburgh
Dawson, Alex., *B.A.* ..... Kincardine
Dobie, Robert .... Dickens...'s Landing
Douglas, James S., *M.A.* ..... Toronto
Douglas, James, *B.A.* ..... Quebec
Evans, Joseph, *M.A.* ..... Sherbrooke
Ferguson, George D. ..... L'Original
Forbes, Alexander ..... Inverness
Fraser, J., *B.A* (*Chap. Forces*) Montreal
Fraser, Thomas (*Ret.*) ..... Montreal
Geoffroy, Antoine (*Miss.*) ..... Montreal
George, J., *D.D.* ..... Stratford
Gibson, Hamilton ..... Bayfield
Gordon, James, *M.A.* ..... Dorchester
Gordon, John, *B.A.* ..... Georgina
Haig, Thomas (*Retired*) ..... Montreal
Hay, John ..... Mount Forest
Herald, James ..... Dundas
Hogg, John ..... Guelph
Hunter, Alex., *B.A.* ..... Leith
Inglis, W. M., *M.A*, *F.R.S.E.* Kingston
Jenkins, John, *D.D.* ..... Montreal
Johnson, Thomas (*Retired*) ..... Norval

Johnson, Wm. (*Retired*).....Hamilton
Lamont, Hugh.....Finch
Lewis, Alexander (*Retired*) ..... Mono
Lindsay, Peter.....Arnprior
Livingstone, Martin W. ..... Simcoe
Mair, James ..... Martintown
Mann, Alexander, *M.A.* ... Pakenham
Masson, William ..... Russeltown
Mathieson, Alexander, *D.D.*, Montreal
Merlin, John (*Retired*).. Hemmingford
Miller, William.....Zorra
Monro, Donald (*Retired*) ..... Finch
Morrison, Duncan ..... Brockville
Mowat, J. B., *M.A.* (*Q. Coll.*) Kingston
Mullan, James B.....Spencerville
Mullan, James S.....Newtonville
Muir, James B., *B.A.*.....Lindsay
Muir, James C., *D.D.*.. N. Georgetown
Mylne, Solomon..... Smith's Falls
McCaul, James, *B.A.*..... Roslin
McDonald, Duncan ..... Litchfield
Macdougall, Dan. (*Ord. Miss.*) London
Macdougall, N. (*Ord. Miss.*) Glengary
Macdonnell, George..... Fergus
Mackay, William E., *B.A.*..Orangeville
Mackee, William ..... Bradford
Mackerras, J. H., *M.A.*... Bowmanville
Mackid, Alexander ..... Goderich
Maclennan, Alex., *B.A.* .....Rosemont
Maclennan, Kenneth, *B.A.* ... Whitby
Maclean, Donald J., *B.A.*..Middleville
Macmorine, John, *D.D.*.....Ramsay
Macmurchy, John ..... Eldon
McDonald, Alex., *B.A.* (*Miss.*) Toronto
McDonald, John.....St. Remi
McEwen, James, *M.A.* ..... London
McEwen, Wm. (*Retired*).....London
McLaren, R.G., *B.A.*..... Three Rivers
McMorine, John K., *M.A.*.....Douglas
McPherson, Thomas, *M.A.*... Lancaster
McQuarrie, Alex. N. (*Miss.*) ... Quebec
Murray, J. C. (*Queen's Col.*)...Kingston
Neill, Robert..... Burnbrae
Nicol, Francis ..... London
Niven, Hugh..... Mount Albion
Paton, Andrew..... Montreal
Patterson, James..... Hemmingford
Paul, James T., St. Louis de Gonzague
Porter, Samuel (*Retired*) ..... Oakville
Porteous, George.....Wolfe Island
Rannie, John, *M.A.* ... Chatham, C.W.
Robertson, J. D. (*Missionary*) Kingston
Ross, D., *B.D.* ..... Chatham, C E.
Ross, Donald ..... Fingal
Ross, J. R., *B.A.* (*Missionary*) Toronto
Ross, Walter..... Beckwith
Ross, W. R. ..... Pickering
Scott, Thomas ..... Plantagenet
Shanks, David ..... Valcartier
Sievewright, F., *B.A.* .....Chelsea
Simpson, William ..... Lachine
Sinclair, James ..... Carp, Huntly
Smith, James C., *M.A.*.....Cumberland
Smith, Thomas G..... Melbourne
Snodgrass, W., *D.D.* (*Q. Col.*) Kingston
Spence, Alexander, *D.D.*.....Ottawa
Spencer, A. (*Missionary*)..... Nelson
Stevenson, Robert ..... Nairn
Stewart, William .....Hornby
Stuart, James (*Retired*) ..... Brantford
Sym, Fred. P. ..... Beauharnois
Tanner, John E.....Montreal
Tawse, John, *M.A.* ..... King
Thom, James ..... Winterbourne
Thomson, George, *M.A.*..... Renfrew
Urquhart, Hugh, *D.D.* ..... Cornwall
Walker, Archibald ..... Belleville
Wallace, Alexander, *B.A.* Huntingdon
Walker, Thos. (*Ord. Miss.*) Melbourne
Watson, David, *M.A.*..... Beaverton
Watson, Peter, *B.A.* .... Williamstown
Weir, G., *M.A.* (*Morrin Coll.*)...Quebec
White, William ..... Richmond, C. W.
Whyte, John..... Arthur
Williamson, J., *LL.D.* (*Q.C.*) Kingston
Wilson, James, *M.A.*.....Lanark

Canada Presbyterian Church.

Next meeting of Synod in the City of Hamilton, Central Church, on the 1st Tuesday in June, 1866, at 7 p.m.

Officers of Synod, 1865-6.

Rev. W. Aitken, Smith's Falls, *Moderator*.
Rev. W. Reid, *A.M.*, Toronto, and Rev. W. Fraser, Bond Head, *Joint Clerks of Synod*.

Clerks of Presbyteries.

Montreal .....Rev. A. Young.
Ottawa ..... " S. C. Fraser.
Brockville..... " W. Ferrie.
Kingston ..... " Patrick Gray.
Cobourg..... " Jas. Bowie.
Ontario ..... " R. Monteath.
Toronto ..... " J. Mitchell.
Guelph ..... " James Middlemiss.
Hamilton ..... " J. Porteous.
Paris ..... " John Gillespie.
London ..... " J. J. A. Proudfoot.
Huron ..... " A. D. McDonald.
Stratford ..... " Wm. Doak.
Grey ..... " Wm. Park.

Adams, James ..... Nobleton
Aitken, William..... Smith's Falls
Alexander, Joseph, *A.M.* ..... Norval
Alexander, Thomas ..... Norham
Allan, Alexander.....St. Eustache
Allan, Daniel..... Stratford
Anderson, D.....Rothsay
Anderson, John ..... Lancaster
Andrews, Francis ..... Keene
Baikie, J.....Toronto
Baird, John, *M.A.* ..... Claremont
Ball, W. S.....Guelph
Balmer, Stephen ..... Detroit, Mich.
Barr, Matthew ..... Harpurhey
Barrie, William ..... Eramosa, Guelph
Beattie, David ..... Millbank
Bennett, W..... West Winchester
Binnie, Robert ..... New Glasgow
Black, David ..... Chateauguay
Black, James ..... Seneca
Black, John ..... Red River
Blain, William ..... Springville
Bowie, James..... Norwood
Boyd, James ..... Crosshill
Boyd, Robert, *D.D.* ..... Prescott
Bremner, George ..... Paisley
Brown, A. ..... Mono
Burns, Robert, *D.D.* ..... Toronto
Burns, R. F. ..... St. Catharines
Burton, J..... Lyn
Cameron, Charles..... Priceville
Cameron, Duncan.....Lochiel
Cameron, James ..... Chatsworth
Cameron, Lachlin ..... Acton
Campbell, H..... Manilla
Caven, William (1) .....St. Mary's
Caven, Wm. (2) ..... Ridgetown
Chambers, T. S..... Sunbury
Chesnut, J. W..... Mandamin
Cheyne, George.....Tapleytown
Chiniquy, C.....St. Anne, Ill.
Christie, Thomas .....Flamboro'
Clark, W. B.....Quebec
Cochrane, W..... Brantford
Coulthart, W..... Valleyfield
Coutts, David..... Mayfield
Craigie, Wm. ..... Port Dover
Craw, G.....Craighurst
Crombie, John..... Inverness
Cross, Archibald ..... Ingersoll
Currie, Archibald ..... Belmont
Currie, Peter ..... Vankleekhill
Cuthbertson, George.....St. Thomas
Dewar, Robert ..... Leith
Dick, James.....Richmond Hill
Doak, William. .....Avonton
Donald, William.....Norwichville
Douglass, James ..... Millbrook
Drummond, A. A.....Shakspeare
Duff, D..... British Columbia
Duff, John..... Elora
Dunbar, John.....Glenmorris
Duncan, F. ..... Brampton
Duncan, James ..... Bayfield
Duncan, J. B.....Perth
Duncan, Peter.....Colborne
Eadie, John ..... La Chute
Ewing, John..... Mount Pleasant
Ewing, R. ..... Georgetown
Fayette, J. F. A. S.....Warwick
Fenwick, T..... Metis
Ferguson, J..... Oro
Ferguson, John..... Dingle
Fletcher, D. H..... Agincourt
Fletcher, William..... Falkirk
Forbes, A. G..... Riversdale
Fotheringham, John ..... Cromarty
Fraser, John..... Thamesford
Fraser, S. C., *A.M.*..... White Lake
Fraser, William..... Bond Head
Frazer, A.....Port Elgin, Saugeen
Gauld, John ..... Thornbury
Gibson, J. M..... Dundas
Gillespie, John .....Princeton
Glassford, Peter.....Coleraine
Goodfellow, P.....Widder
Gordon, Daniel .....Athol
Gordon, Henry ..... Gananoque
Gourlay, J. L., *A.M.*..... Aylmer
Gracey, H..... Kirkton
Graham, E.....Conestoga
Graham, William ..... Egmondville
Grant, A..... Dufferin
Grant, Alexander ..... Owen Sound
Grant, G..... Delaware
Gray, John ..... Orillia
Gray, Patrick.....Kingston
Greig, P.....Orchardville
Gregg, William, *A.M.*..... Toronto
Greenfield, J.....Stayner
Hall, Robert..... St. Mary's
Hamilton, Robert ..... Avonbank
Harris, James..... Eglinton
Hay, W.....Glenlyon
Henderson, A..... St. Andrew's
Henry, Thomas ..... Lachute
Hislop, J. K..... Alliston
Hume, Robert, *M.A.*..... St. George
Inglis, David..... Hamilton
Inglis, Walter ..... Kincardine
Inglis, William ..... Woodstock
Irvine, John ..... Mille Isles, C.E.
Jamieson, Robt...N. Westminster, B.C.
Jennings, John, *D.D.*..... Toronto
Jones, J..... Montreal
Kellough, T..... Trenton
Kennedy, Alexander ..... Dunbarton
King, John M..... Toronto
King, William..... Buxton
Labelle, O..... Columbus
Laing, John..... Cobourg
Lawrence, George ..... Orono
Leask, R..... St. Helens
Lees, John ..... Ancaster
Lochead, William (1) ..... Mars
Lochead, W. (2) ..... Perrytown
Logie, John ..... Rodgerville
Lowry, T..... West's Corners
Matheson, A..... Lunenburg
Matheson, W..... Bruce
Meldrum, William ..... Harrington
Melville, Andrew.....Spencerville
Middlemiss, James ..... Elora
Millican, W..... Garafraxa
Milligan, J..... Laskey
Milloy, John.....Gould
Mitchell, James..... Milton
Moffat, Robert C.....Walkerton
Morrison, J., Waddington, N. Y., U. S.
Muir, P. D..... Montreal
Monteath, Robert.....Prince Albert
Murdoch, W. T..... Galt
Murray, John G..... Grimsby
Mackay, John..... Melbourne
Mackie, John.....Lachute, C. E.
McArthur, Robert ..... Wick
McColl, Angus ..... Chatham

McConechy, James..... Leeds
McCuaig, Finlay ..... Innerkip
McDermid, P..... Birkhall
McDiarmid, Archd..... Wallacetown
McDiarmid, Duncan ..... Woodstock
McDonald. A. D..... Clinton
McEwen, John ..... Pembroke
McGuire, T..... Glenallan
McIntosh, James..... Amherst Island
McFaul, Alexander..... Caledon
McKay, Adam ..... Teeswater
McKay, Alex..... Tiverton
McKenzie, Donald ..... Embro'
McKenzie, Malcolm..... Doon
McKenzie, Robert ... North Mountain
McKenzie, William ..... Almonte
McKenzie, W. J..... Baltimore
McKinnon, John..... Carleton Place
McKinnon, Neil ..... Wardsville
McLachlan, John ..... Beaverton
McLaren, W..... Belleville
McLean, A., *A.M.*..... Freelton
McLean, Andrew ..... Puslinch
McLennan, G. ..... Harriston
McMechan, J..... Berlin
McMillan, John..... Mount Forest
McMullen, W. T..... Woodstock
McPherson, Lachlan..... Williams
McPherson, Thomas..... Stratford
McQueen, A. F..... Skye
McRoble, John..... Jarvis
McRuer, Duncan..... Ayr
McTavish, John ..... Woodville
McVicar, D. H..... Montreal
McWilliams, W..... Bowmanton
Nisbet, James ..... Red River
Ormiston, William, *D.D.*..... Hamilton
Park, William..... Bentinck
Paterson, D..... St. Andrews
Paterson, John..... Lindsay
Peattie, William..... Mohawk
Porteous, John ..... Kirkwall
Pringle, James..... Brampton
Proudfoot, John J. A..... London
Quin, C. J..... Kemptville
Reid, William, *A.M.*..... Toronto
Rennie, John ..... Dunnville
Renwick. R..... Listowell
Richardson, W..... Dereham
Riddell, George..... Clarke
Robertson, James..... Paris
Robertson, Wm., *M.A.*..... Chesterfield
Rodgers, R..... Collingwood
Roger, J. M., *A.M.*..... Peterboro'
Ross. John..... Brucefield
Scott, John..... London
Scott, John ..... Napanee
Scott, J. R..... Whitby
Scott, Robert ..... Oakville
Simpson, A. B..... Hamilton
Simpson, G..... Westminster, London
Skinner, James ..... Birr
Smart, William..... Lansdowne
Smellie, George..... Fergus
Smith, James K., *A.M.*..... Galt
Smith, John ..... Bowmanville
Smith, J..... Grafton
Stevenson, Thomas..... Owen Sound
Stewart, Archibald ..... Mosa
Stewart, John ..... Wallacetown
Straith, John..... Ingersoll
Sutherland, W. R..... Strathburn
Taylor, William, *D.D.*..... Montreal
Thompson, James A..... Erin
Thornton, R H.. *D.D.*..... Oshawa
Tolmie, Andrew..... Saugeen
Topp, Alexander, *A.M.*..... Toronto
Torrance, Robert..... Guelph
Troup, William ..... Valetta
Turnbull, J..... Melrose
Ure, Robert..... Goderich
Waddell, Alexander W..... Ridgetown
Walker, William ..... Chatham
Wallace, R..... Drummondville
Wardrope, David ..... Bristol
Wardrope, Thomas ..... Ottawa
Waters, D..... Port Hope
Watson, James, *A.M.*..... Huntingdon
White, Joseph ..... Wakefield, C. E.
Whyte, James..... Osgoode
Wightman, Thomas..... Lefroy
Willis, Michael, *D.D.*..... Toronto
Wilson, Andrew ..... Kingston
Wilson, T..... Seneca
Windell, W. C..... Ballyduff
Wishart, David ..... Madoc
Wright, W..... Streetsville
Young, Alexander ..... Howick
Young, Wm. C..... Morrisbank

Ministers without Charge, and Missionaries of the Canada Presbyter. Church.

Bauld, E.	Murray, George.
Cairns, J. M. D.	McColl, J.
Carruthers, J. G.	McDonald, K.
Christie, W. M.	McKay, R. D.
Clark, W.	McKeracher, C.
Davidson, John	McLean, E.
Findlay, A.	McMillan, D.
Fleming, R.	McNaughton, A.
Fletcher, C.	Paterson, N.
Grant, R. N.	Roger, W. M.
Holmes, A. T.	Scott, Walter.
Howie, J.	Scott, Wm.
Hubbert, J., Ph.D.	Scott, John.
Hume, James.	Stark, M. Y.
Jamieson, G.	Tait, James.
Lundy, W.	Taylor, J. B.
Martin. J.	Thom, J. H.
Mitchell, James.	Thomson, John.
Moore, W.	Young, G. P.
Morrison, John.	Young, S.

Presbytery of Stamford.

IN CONNECTION WITH THE UNITED PRESBYTERIAN CHURCH OF NORTH AMERICA.

Rev. James McGill, *Moderator.*
Rev. John Gillespie, *Clerk.*

Acheson, Robert..... Galt
Gillespie, John ..... Milton
Hogg, John ..... Port Hope
McGill, James..... Stamford
Wilson, J. B..... London

Wesleyan Methodist Church in Canada.

Rev. Richard Jones, *President.*
Rev. Asahel Hurlburt. *Co-Delegate.*
Rev. John Hunt, *Secretary.*
Rev. Enoch Wood, *D.D., General Superintendent of Missions.*

Adams, Alvah (*Sup'd*)..... Rokeby
Adams, Richard N... North Wakefield
Adams, Ezra (*Sup'y*) ..... Drayton
Adams, William..... Port Neuf
Addison, Peter ..... Cookstown
Alexander, Jas. R. (*Student*) Cobourg
Allan, Henry W. P..... Kincardine
Allum, Charles..... German Mission
Allison, Cyrus R. (*Sup'd*)..... Picton
Ames, William ..... Westminster
Anderson, J...Craighurst & Penetang.
Andrews, Alfred..... Norwich
Andrews, William..... Lyn
Armstrong, A..... Long Island Locks
Armstrong, James..... Kemptville
Armstrong, John (*Sup'y*) ..... Wallace
Armstrong, John 2nd..... St. Armand
Armstrong, John B..... Richmond
Armstrong, John 3rd ..... Albion
Ash, John C..... Centreville
Atkinson, Thomas..... Euphemia
Aylesworth, I. B, *M.D.*..... Cobourg
Baker, Isaac..... Durham
Barber, Isaac..... Strathroy
Barber, Ozias ..... Tamworth
Barker, W. H..... Omemee
Barrass, Edward ..... Gananoque
Bawtenhimer, Peter ..... Rond Eau
Bawtenhimer, H. (*Sup'd*) ..... Clinton
Baxter, John (*Sup'd*)..... Point Abino
Baxter, Michael (*Sup'd*)... Demorestv.
Bell, Robert ..... L'Original
Bell, Thomas ..... New Ireland
Beeson, Henry..... Chaudiere Mission
Benson, Manly...Sandwich & Windsor
Berry, Francis..... Muncey
Betts, Jonathan E..... Milton
Beynon, George (*Sup'd*) ..... Weston
Biggar, Hamilton (*Sup'y*)... Brantford
Bishop, James H..... London
Black, John (*Sup'd*)..... Sidney
Blackstock, W. S..... Drummondville
Bland, Henry F..... Montreal East
Blanchard, Shem..... Mono
Bond, Stephen ..... Manningville
Borland, John (*Chairman*) Brantford
Bredin, John..... Baltimore & Grafton
Brethour, David..... Consecon
Brewster, Robert..... Clinton
Briden, William ..... Wilton
Bridgman, George H., *B.A.*... Dundas
Bryers, William ..... Cainsville
Briggs, Joel ..... Hullsville
Briggs, William ..... Montreal Centre
Bristol, Coleman, *B.A.*..... Hanover
Brock, James (*Chairman*) Peterboro'
Brock, Thomas ..... Galt
Broley, James... Sandwich & Windsor
Brooking, Robert ..... Rama
Brown, B. P., *M.D.* (*Sup'y*) Woodstock
Brown, George ..... Consecon
Brown, George M. ..... Berlin
Brown, Nelson..... Elma
Brown, William D. ..... L'Orignal
Brownell, Daniel E..... Paisley
Brownell, Stephen (*Sup'd*) Moulinette
Browning, A...New Westminster, B. C.
Bruce, Robert ..... Merrickville
Burch, Oliver E..... Warwick
Burns, Alexander, *B.A.*..... Drayton
Burns, Nelson, *M.A.*..... Erin
Burns, W..... Pakenham & Arnprior
Burson, George..... Paris
Burwash, John, *B.A.*..... Barrie
Burwash, Nathaniel, *B.A.*... Hamilton
Burwash, Nathaniel S..... Arthur
Byers, Henry (*Sup'y*) ..... Kingston
Byrne, Claud. (*Sup'y*) Mount Pleasant
Cairns, Hugh ..... Melbourne
Cairns, Samuel..... Eaton
Campbell, Alexander..... Newcastle
Campbell, Alex. 2nd ... Brewer's Mills
Campbell, Alex. R..... Lloydtown
Campbell, Peter ..... Rockwood
Campbell, Thomas (*Sup'd*)... Hamilton
Campbell, Wm. F..... Dunnville
Carr, George..... Hungerford
Carroll, John (*Chairman*)..... Guelph
Case, George ..... Moulinette
Carson, Wesley..... Matilda
Chapman, William..... Aylmer
Chambers, Andrew B..... Markham
Chalmers, David ..... Erin
Chant, Joseph H..... Elma
Charbonnell, T. Magog French Mission
Chartier, Stephen Stukely & Farnham
Christopherson, Hall ..... Stratford
Clappison, David C..... Colborne
Clark, John S..... Napanee
Clark, Richard ..... Odessa
Clarke, Wm. W..... St. Thomas
Clarkson, John B., *B.A.*..... Kingston
Cleghorn, Th. (*Chairm.*) Owen Sound
Clement, Benjamin..... Georgetown
Clement, Edwin..... Bowmanville
Cleworth, Thomas ..... Gosfield
Cobb, Thomas ..... Demorestville
Cochran, George ... Whitby & Oshawa
Cole, Benjamin ..... Compton
Cole, Wm. J. ..... Wilton
Colem[illegible], Francis ..... Redneville
Coleman, William..... Brighton
Colling, Joseph (*Student*)..... Cobourg
Colling, Thomas (*Student*) ... Cobourg
Connolly, Daniel ..... Harrington
Connor, Samuel..... Tamworth

Constable, Thomas W..... Durham
Cooney, R., *D.D.* (*Sup'd*) St Catharines
Corbett, John .....Kingsburg
Cornish, George H..... Glandford
Corson, Robert (*Sup'd*)..... Cobourg
Cosford, Thomas ..... Yonge St. South
Cragg, Edward.....Howick
Crane, Isaac ..... Wellesley
Creighton, Kennedy ..... Dundas
Creighton, William ..... Renfrew
Crews, Thomas .... Bayham
Cross, Wm... Saugeen & Southampton
Culbert, Thomas.....Romney
Curry, Erastus..... Shawbridge
Cullen, Thomas..... Chatham
Darlington, R. (*Sup'y*) Whitby & Oshawa
Davis, George H. (*Chairman*)... Barrie
Davies, John..... Granby
Dean, H. (*Sup'd*)...Yonge Street North
Demorest, Thomas (*Sup'd*) ..... Percy
Derrick, Thomas..... Montreal East
Dewart, Edward H.....Toronto North
Dingman, Garrett J..... New Glasgow
Dickson, G. N. A. F. T..... St. John's
Doel, John..... ..... Ingersoll
Dorion, Joseph A...Fr. Mission, Quebec
Douglas, George..... Montreal West
Douglas, J. (*Sup'y*)... Montreal Centre
Douse, John (*Chairman*).....Ottawa
Dowler, John A.....Marmora
Down, Samuel Garden Riv. & S. St. Marie
Doxsee, Archelaus ..... Bondenell
Drennan, Alex. ..... Walsingham
Dyer, James E..... Georgetown
Dyre, William R.....Bayfield
Edwards, Andrew ..... Lindsay
Elliott, J. (*Chairman*) Montreal Centre
Ellsworth, Orin H. ..... Kincardine
English, John .....Madoc
English, Noble F..... London South
English, William ..... Morrisburg
Evans, E., *D.D.* (*Chairm.*) Victoria, V.I.
Evans, John S...Coatticook & Barnston
Fawcett, Michael.....Brampton
Fear, Samuel.....Elora
Feather, Thomas ..... Thornbury
Ferguson, Geo.....Newboro' & Bedford
Ferguson, Thomas A..... Brampton
Ferrier, R. W., *M.A*..... Chambly
Fessant, Edwin.....Eganville
Field, George H..... Niagara
Fish, Charles (*Agent Vic. Col.*) Cobourg
Flanders, R. A. (*Chairm.*) Clarence-ville
Fletcher, Ashton (*Sup'y*) ... Ingersoll
Forsman, Richard J..... Blenheim
Fowler, Hiram..... Farnham
Fowler, Robert, *M.D*..... Sidney
Frazee, Elias W..... Napier
Fresbman, Dr. C..... ..... Preston
Freshman, Jacob.....Preston
Gable, Robert L..... Fitzroy Harbour
Galbraith, W... Sheffield & Lawrencev.
Garbutt, Thomas (*Student*) ... Cobourg
Gee, Daniel E. F..... Brock
Gemley, John (*Chairman*)... Kingston
German, Peter.....Fairfield
German, John F. .....Waterloo
German, John W ..... Bath
Gilbert, C. W. M. ((*Sup'd*)... Lynedoch
Gold, Isaac.....Aylwin
Goodson, G. (*Chairman*)..... Chatham
Goodwin, James ..... Mono
Godfrey, Robert..... Hastings Road
Gordon, James A..... Montreal West
Graham, James ...Yonge Street South
Graham, Robert (*Sup'd*)...Waterdown
Gray, Jas. (*Chairman*)...Smith's Falls
Green, Alex. T. (*Sup'd*).....Port Hope
Green, A., *D.D.* (*Sup'd*)...Toronto East
Green, Josias..... Keppel
Greener, James.....Waterdown
Griffin, William S..... Port Hope
Hadwin, Thomas ..... Wawanosh
Hagar, Joseph M., *B.A*..... Wellesley
Hall, William, *B.A*..... Belleville
Halstead, William ..... Millbrook
Hamilton, Christopher ..... Fenella
Hammond, R. M. (*Chairm.*) Westmeath
Hanna, Thomas.....Blythe
Hannon, James..... Bowmanville
Hansford, William..... Perth
Hanson, Charles A..... Howick
Hardie, Alex. (*Undergrad.*)... Cobourg
Hardie, David ..... Havelock
Harper, E.B., *M.A.* (*Chairm.*) Hamilton
Harris, Alexander G. ... Aylmer, C.W.
Harris, James ..... Vienna
Harris, Edward (*Sup'd*)..... Consecon
Hawk, William..... Ridgetown
Hay, William ..... Meaford
Hayhurst, William..... Elgin
Henderson, W. C., *B A*...Hemmingford
Herkimer, Wm. (*Sup'd*) ...New Credit
Hewitt, Wm. T. (*Sup'd*) ... Clarendon
Hewitt, William J... Holland Landing
Heyland, R. (*Sup'd*)...Mount Pleasant
Hicks, William ..... Dudswell & Bury
Hill, Joseph ..... Thurso
Hodgson, John.....Stouffville
Holmes, John ..... Lanark
Holmes, Joseph W..... Strathroy
Holtby, Matthias (*Sup'y*) ... Lyndoch
Hooker, Le Roy..... Florence
Hough, John ..... Wyoming
Houghton, Luther (*Sup'y*) Brockville
Howard, I. B (*Chairm.*) St. Catharines
Howard, Thomas S.....Mitchell
Howard, Vincent B. (*Sup'd*)...Cobourg
Howes, John .....Winchester
Howell, Jacob E., *B.A*..... Madoc
Hughes, James (*Sup'd*) ..... Colborne
Hugill, Joseph ... . Cornwall
Hunt, David ... Nottawasaga & Angus
Hunt, Francis ..... St. Armand
Hunt, John (*Sec. of Conf.*) Woodstock
Hunter, Samuel J... Yonge St. North
Hunter, Wm. J. ..... London
Huntingdon, Silas..... Ornstown
Hurlburt, Ashahel (*Chairm.*) Seaforth
Hurlburt, Erastus (*Sup'd*) Thornbury
Hurlburt, Sylvester (*Sup'd*)...Prescott
Hurlbert, Thos. .....Walpole Island
Hutchinson, John..... Bruce Mines
Ingalls, Edmund S. (*Sup'y*) ... Granby
Ireland, Francis C. (*Sup'y*) St. Andrews
Irwin, William.....Invermay
Iveson, James A..... London North
Irvine, Henry.....Smith's Falls
Jackson, Samuel ..... Sutton
Jackson, William (*Student*) ...Cobourg
Jacques, George ..... Artemesia
Jeffers, Thomas.....Weston
Jeffers, W., *D.D.* (*Editor*) Toronto North
Jeffrey, Thomas W..... Melbourne
Jennings, David (*Sup'd*) ..... Weston
Johnston, David A..... Percy
Johnson, J. H., *M.A.* ... Aylmer, C. E.
Johnson, Hugh ..... Toronto East
Johnson, Moses M. (*Student*) Cobourg
Jones, Cornelius A..... Prince Albert
Jones, Richard (*Pres. Conf.*) Cobourg
Kappele, Stephen.....Hamilton
Keagy, John G..... Grimsby
Kellam, Henry (*Student*)..... Cobourg
Kelley, Thomas (*Student*).....Cobourg
Kennedy, David, *B.A*..... Napanee
Kennedy, George ..... Mount Brydges
Kennedy, James.....Belmont
Kenney, George H..... Grenville
Keough, Jabez B.....Bearbrook
Keough, Thomas S..... St. George
Kappel, John H. ..... Blenheim
Ker, Peter (*Sup'd*) ... Drummondville
Kerr, John L. ..... Cayuga
Kerr, Richard ..... Brighton
Kilgour, Joseph ..... Cavignall
Kiernan, John ..... Portage du Fort
Kidd, James P..... Keppel
Kines, James.....Hungerford
Koyle, E. L.....Oakwood
LaClair, Alexander..... South Roxton
Laird, James (*Student*)..... Cobourg
Laird, John G. ..... Paris
Laird, Wm. H. ..... Waterdown
Lake, John N ..... Pickering
Lambly, Osborne..... Sherbrooke
Langford, Alexander ..... Innisfil
Lanton, Henry (*Sup'd*)..... Hamilton
Latimer, J. F. .....
Lavell, Charles, *M.A*.....Cobourg
Law, John (*Sup'd*) Whitby & Oshawa
Lawson, Thomas ..... New Credit
Leach, George..... Bayfield
Leach, Webster (*Student*)..... Cobourg
Learoyd, John ..... St Mary's
Lester, Alex. ..... Perth
Lever, John (*Sup'd*)..... Sidney
Lewis, Joshua P.....Lyn
Locke, Joseph..... Holland Landing
Lochead, R. (*Sup'd*) ..... Meaford
Lucas, Daniel V. Cainsville & Grand R.
Lund, Wm. ..... Collingwood
McCann, Alfred .....Wallaceburg
McCartney, James..... Artemesia
McCollum, Jos. W. ... Yonge St. North
McClung, Jas. A., Coboconk & Carden
McCullough, Wm.....Bradford
McCullough, W S., *B.A.* Carleton Place
McCullough, Wm. 2nd..... Richmond
McDonald, Davidson.....Newburg
McDonogh, Wm...Pakenham & Arnpr.
McDonald, Malcolm (*Sup'd*) Stanstead
McDougall, Geo. (*Chm.*) Victoria Lake
McDowell, D. C .....Matilda
McDowell, Henry ..... Cartwright
McFadden, Wm. (*Chairman*) Markham
McGill, Wm..... Farmersville
McLean, Hugh..... South Mountain
McMullen, Daniel (*Sup'y*) ..... Picton
McMullen, Thomas (*Sup'y*) Cookville
McNamara, Geo Bobcaygeon & Silv. L.
McRae, George ..... Mitchell
McRitchie, George.....Newburg
Madden, David B. ..... Alnwick
Magwood, Wm..... Paisley
Mark, Robert.....Hastings & Seymour
Masson, James.....Carleton Place
Maxwell, Henry W. (*Student*) Cobourg
Matheson, James..... Huilsville
Maudsley, Samuel E..... Gaspe
Mauny, Henri.....Montreal, F. M.
Meacham, G. M., *B.A* .....Elora
Messmore, Jos. (*Sup'd*).....Simcoe
Might, Samuel ..... Colborne
Miles, Stephen (*Sup'd*).....Newburg
Miller, Aaron D.....Shannonville
Miller, Gilbert (*Sup'y*) ..... Picton
Miller, Wm. W.....Nissouri
Milliken, Andrew.....Wallace
Mills, John.....Mount Pleasant
Mitchell, George ..... Clinton
Morrison, Wm. F., *B.A.* ..... Bradford
Morrow, Edward, *B.A.* ..... Pickering
Morton, Wm.....Spencerville
Moyer, Peter E. M. ..... Bath
Musgrove, Wm. H. ..... Plainville
Neelands, John ... Holland & Sullivan
Nelles, S. S., *D.D.* (*Pres. Vic. C.*) Cobourg
Norris, James.....Newboro' & Bedford
Norton, Wm..... Horning's Mills
Parent, A. (*French Miss'y*) St. Armand
Parker, Wm. R., *B.A*.....Odelltown
Pattyson, Wm. M..... North Gower
Peake, Edwin ..... Port Stanley
Peake, Wm. H..... Harrowsmith
Pearson, Marmaduke.....Orillia
Pearson, Thomas D.....Welland
Perrin, Daniel, *B.A*.....Fenella
Perry, Charles E..... Calabogie
Peterson, A. L...Templeton & Portland
Phelps, Richard (*Sup'd*) ... Ridgetown
Phillips, Samuel B..... Elgin
Phillips, Samuel G. ..... Three Rivers
Philp, Samuel C.....Omemee
Philp, S. C., jr.....Oil Springs
Philp, Wm.....Cooksville
Philp, John, *B.A*. .....Woodstock
Pinch, Richard (*Sup'd*) ..... Mono
Playter, Geo. F. (*Sup'd*)..... Frankford
Pollard, W. (*Chairman*) Toronto West
Poole, Jacob (*Sup'y*)..... Cookstown

Pickering
Sherbrooke
Innisfil
Hamilton
Cobourg
Whitby & Oshawa
New Credit
Bayfield
Cobourg
St Mary's
Perth
Sidney
Lyn
Holland Landing
Meaford
Cainsville & Grand R.
Collingwood
Wallaceburg
Artemesia
Yonge St. North
Cobocouk & Carden
Bradford
B.A. Carleton Place
2nd Richmond
Newburg
Pakenham & Arnpr.
(Sup'd) Stanstead
(Chm.) Victoria Lake
Matilda
Cartwright
(Chairman) Markham
Farmersville
South Mountain
(Sup'y) Picton
Cooksville
Bobcaygeon & Silv. L.
Mitchell
Newburg
Alnwick
Paisley
Hastings & Seymour
Carleton Place
W. (Student) Cobourg
Hullsville
Gaspe
Montreal, F. M.
B.A Elora
(Sup'd) Simcoe
Colborne
(Sup'd) Newburg
Shannonville
(Sup'y) Picton
Nissouri
Wallace
Mount Pleasant
Clinton
B.A. Bradford
B.A. Pickering
Spencerville
Bath
Plainville
Holland & Sullivan
(Pres Vic.C.) Cobourg
Newboro' & Bedford
Horning's Mills
(Miss'y) St. Armand
B.A. Odelltown
North Gower
Port Stanley
Harrowsmith
Orillia
Welland
Fenelia
Calabogie
Templeton & Portland
(Sup'd) Ridgetown
Elgin
Three Rivers
Omemee
Oil Springs
Cooksville
Woodstock
(Sup'd) Mono
(Sup'd) Frankford
(Chairman) Toronto West
(Sup'y) Cookstown

Poole, Wm. H. Brockville
Potts, John Yorkville
Potter, Richard Mount Forest
Potten, John W. Muskoka
Preston, James Belleville
Price, Wm. Sarnia, St. Clair
Raney, Wm. Peel
Rayner, A. H. (*Tutor*) Cobourg
Reid, Henry Brock
Reynolds, Joseph Smithville
Rice, Luther O. Amherstburgh
Rice, S. D. *Gov., &c., Hamilton F. C.*
Rich, George W. Wawanosh
Richardson, George T. Lynedoch
Richardson, James E. Durham, C. E.
Richardson, W. R. Port Dalhousie
Robinson, Richard East Bolton
Robinson, R. Flinton & Addingt. Rd.
Robson, George (*Student*) Cobourg
Robinson, John Bobcayg. & Silver Lake
Robson, Ebenezer Victoria, V. I.
Robson, Thomas Arkona
Rogers, George Milton
Roy, James Sherbrooke
Rose, Brock Point Alexander
Rose, Samuel (*Book Steward*) Yorkville
Rowsom, Wm. H. (*Student*) Cobourg
Ross, Wm. W. Hatley
Rupert, E. S., *B.A.* Beaverton
Russ, Amos E. Trenton
Russell, John Moulinette
Ryan, David Frankford
Ryckman, Ed. B., *B.A.* Huntingdon
Ryerson, Egerton, *D.D., LL.D.*, (*Chief Superintendent of Education*) Toronto East
Ryerson, John (*Superan.*) Brantford
Sallows, E. Cape Crocker & Colp. Bay
Salmon, J., *B.A.* Seaman's Mis., Quebec
Salt, Allan Christian Islands, &c.
Sanders, J. L. Brampton
Sanderson, G. R. (*Chairman*) Picton
Sanderson, John (*Sup'd*) Peterboro'
Sanderson, John (2nd) Fenelon Falls
Sanderson, J. E., *M.A.*, Shefford & Lawr.
Sanderson, Wm. Onslow
Savage, John W. Albion
Savage, Wm. Berlin
Scales, Wm. Knowlton
Scanlon, John Innisfil
Schofield, W. H., *B.A.* Coboco'k & Carden
Scott, Jonathan (*Sup'y*) Toronto West
Scott, Wm. (*Chairman*) Prescott
Scott, Wm. L. Keene
Scott, John New Ireland
Selley, John B., *M.D.* (*Sup'd*) Compton
Sexsmith, George McGillivray
Shaler, Henry (*Sup'd*) Kemptville
Shannon, Wm. Clarendon
Shaw, John Whitby & Oshawa
Shaw, Robert, *B.A.* Caistorville
Shaw, William H. La Chute
Shaw, W. J., *B.A., LL.B.* Brewer's Mills
Shepherd, Wm. W (*Student*) Cobourg
Shepley, Joseph. Newmarket & Aurora
Sheridan, Wm. Lakefield, Mud Lake, &c.
Shorey, Edmund S. Rokeby
Sherlock, Benjamin Orangeville
Short, Wm. Minden
Sickles, Abraham Muncey
Slater, James C. Millbrook
Slight, John Osgoode
Sloan, James W. Roxborough
Smith, John Dudswell & Bury
Smith, Andrew A. Sarnia
Smith, Robert H. Danville
Smiley, John, *B.A.* Cooksville
Sparling, Wm. H. Stratford
Stafford, Ezra A. Mooretown
Starr, J. Herbert Grimsby
Starr, H. Reginald, *B.A.* St. Mary's
Steer, W. (*Sup'd*) Baltimore & Grafton
Steinhaur, Henry Whitefish Lake
Stenning, George Leeds
Stinson, Joseph H. Lakefield
Stephenson, W. Toronto West
Stewart, John Georgeville

Stewart, John H. Clarendon
Stobbs, Thomas Prince Albert
Stringfellow, C. Norway House, &c.
Sunday, John Alnwick
Sutherland, Alex Hamilton
Sutherland, Donald Frelighsburg
Sutherland, D. G., *B.A.* Oakville
Swann, Matthew Cookstown
Sweet, Edmund E. East Bolton
Sylvester, Charles Canton
Taggart, Charles Merrickville
Tallman, Isaac B. Caistorville
Taylor, L. (*Missionary Sec.*) Hamilton
Taylor, Wm. Bayham
Teeson, Samuel Riceville
Tennet, Elisha Farmersville
Teskey, Ebenezer North Sherbrooke
Thompson, James Milford
Tompkins, John Stanstead
Tomblin, Wm. Pembroke
Tucker, R. L. Peel
Tupper, Reuben E. Glanford
Tucker, Samuel Exeter
Tucker, Wm. Lucknow
Turver, Charles Orillia
Vanderburg, Levi La Chute
Vancamp, Albert Durham
Vandusen, Conrad Wardsville
Waddell, Robert H. Invermay
Wakefield, John Thorold
Waldron, Solom. (*Sup'd*) Bowmanville
Walker, Thomas Westmeath
Walker, Wm. E. Fingal
Walton, John Stirling
Ward, Edw. A. Waterloo, Kingston
Ware, F. W. Port Dover
Warner, Lewis Ingersoll
Washington, George (*Sup'y*) Oakville
Washington, Geo., *B.A.* Eaton
Washington, W. C., *B.A.* Newcastle
Watson, Wm. C., *B.A.* St. George
Webster, John Ainsleyville
Weldon, Isaac Hastings & Seymour
White, Edward Nanaimo, B.C.
Whiting, James Teeswater
Whiting, Matthew (*Sup'd*) Berlin
Whiting, Richard Goderich
Wicher, John W. Milford
Wigle, Eli Mooretown
Will, Phineas D. Newmarket & Aurora
Williams, John A. Toronto East
Williams, Thomas Hiawatha
Williams, Thos. G. Rawdon
Williams, Wm. H. (*Sup'd*) Matilda
Williston, John K. Strathroy
Willoughby, N. R., *B.A.* Simcoe
Willoughby, Wm. Oakville
Wilmott, J. C., *B.A.* Walter's Falls
Wilson, John C. (*Student*) Cobourg
Wilson, John V. Alice
Wilson, Richard Bell's Corners
Wilson, Robert O. Manvers
Wilson, Samuel Norwood
Winans, Wm. H. Ingersoll
Wood, E., *D.D.* (*Superintendent of Missions*) Toronto West
Woodsworth, J., Craighurst & Penetan.
Woolsey, T. Edmonton House, &c.
Wright, David (*Sup'd*) New Credit
Wright, W. P., *M.A.* (*Sup'y*) Hamilton
York, Frederick Romney
Youmans, J. S. Augusta
Young, Egerton R. Thorold
Young, George (*Chairman*) Quebec
Young, Wm. (*Sup'd*) Trenton

Methodist New Connexion.

Rev. J. H. Robinson, *President of Conference and Superintendent of Missions*, London.
Rev. Wm. Tyndall, *Clerk of Conference*, Aylmer.
Rev. W. McClure, *Assistant Superintendent of Missions and Theological Tutor*, Toronto.

Thomas Lottridge, *Treasurer*, Barton.
William Latimer, *Financial Secretary*, Ostrander.

Adkins, T. O. (*Super.*) Lansdowne
Auld, D. Smith's Falls
Baskerville, J. (*Chairman*) Lavender
Burns, A. Bobcaygeon
Bettes, D. Milford
Brennan, J. (*Super.*) Hamilton
Bell, James (*Super.*) Lambeth
Birks, Wm. Milton
Bothwell, Wm. (*Super.*) Dereham
Bain, J. Frankville
Brown, G. Aurora
Brown, E. F. Erin
Buggin, G. Lifford
Cole, T. (*Local Elder*) Cannington
Caswell, Jas. (*Chairman*) Toronto
Curry, C. (*Super.*) Bellmore
Cleaver, John (*Gen. ag't of Connexion*)
Crawford, J. Cremore
Dempsey, A. F. Saugeen
Danard, W. B. Dingle
Demill, A. B. Dunnville
Depew, S. F. Schomberg
Dochstader, J. W. Lifford
Elliott, John Gorrie
Follick, Joseph Appin
Fox, Thomas Oxford Mills
Fowler, J. H. Omagh
Garry, R. (*Local Elder*) Almonte
Goldsmith, T. (*Agent Upper Can. Bible Society*) Hamilton
Gundy, Wm. (*Chairman*) Birr
Gaddis, James (*Super.*) Bervie
Gundy, James Strathroy
Gundy, Joseph R. Omemee
Gundy, S. B. Montreal
Grandy, William Waterford
Haney, J. (*Super.*) Aylmer
Haynes F. Galt
Histon, John (*Super.*) Otterville
Hill, R. N. Simcoe
Hill, James Tilsonburgh
Holmes, E. Picton
Hall, H. Arkwright
Hall, George Lansdowne
Hamilton, T. Dunnville
Hartley, A. Y. Cayuga
Hocking, J. Bodmin
Henderson, William St. Mary's
Jefferies, T. M. North Augusta
Jackson, T. Artemesia
Kimbal, H. N. (*Local Elder*) Dunham
Kershaw, J. B. (*Chairman*) Kilbride
Kershaw, E. Talbotville
Kay, John Ingersoll
Kearn, S. Erin
Leith, H. Ostrander
Leaver, J. J. A. Brantford
Lutze, John J. Lindsay
McClure, Wm. (*Th. Tutor, &c.*) Toronto
McGuire, John Owen Sound
McAlistor, J. (*Chairman*) Waterford
McKenzie, D. M. Harriston
McCann, Wm. Delta
Moss, Wm. H. Delhi
Miller, J. A. London
McKelvey, Cas. Montreal
Orr, J. S. (*Without charge*)
O'Hara, J. Mount Forest
Orme, J. Berkeley
Preston, W. Kincardine
Paintin, R. Sutton Flat
Peck, James (*Without charge*)
Pitcher, J. T. Cavan
Randall, N. B. Dunnville
Robinson, J. H. (*Pres. & Edit.*) London
Reid, J. Mono Centre
Reid, Thos. (*Chairman*) Chatsworth
Robinson, W. (*Super.*) Lifford
Rolston, D. D. St. Mary's
Redeoff, R. Paisley
Rawson, Joseph Seneca
Richardson, G. Copetown
Robinson, G. Birr

Rump, T. (*Super.*) ..... St. Catharines
Seymour, James (*Super.*) Straffordville
Shuttleworth, J ..... Pefferlaw
Savage, D..... Nassagiweya
Shaw, James (*Chairman*) ... Goderich
Shaw, C..... Delta
Scott, Jas. (*Chairman*)..... Waterdown
Seymour, J. C. ..... Bartonville
Smyth, D.....St. Catharines
Smyth, Wm..... Copetown
Simpson, J. H. (*Chair.*)...North Gower
Tindal, Wm. (*Sec. Conf.*) ..... Aylmer
Tyler, R. J..... Owen Sound
Warren, J. C. (*Super.*)..... Gananoque
Wilkinson, John .....
Wilkinson, Henry .....Fenwick
Weaver, F. G. ..... Meaford
Williams, Elias..... Hesp[illegible]
Williams, W. (*Chairman*) ... [illegible]
Whitcombe, O..... (*W*[illegible])
Webb, Wm..... [illegible]
Walker, John..... [illegible]
Walker, R..... [illegible]
Walker, A. B..... Owen Sound
Willimott, Wm. .....Walkerton
White, J..... Lansdowne
Withrow, W. H., *M.A.*.....Hamilton
Wilkinson, John A..... Otterville
Wilkinson, T. L..... London
Wilson, J. J. ..... Kendal

Methodist Episcopal Church in Canada.

Has three *Annual* Conferences, and one General Conference. The latter is *Quadrennial;* its next session to be held in May, 1866.

The Annual Conferences are called "Niagara," "Ontario," and "Bay of Quinte."

Bishops, or General Superintendents.

Rev. Philander Smith, *D.D.*, Brooklin.
" Jas. Richardson, *D.D.*, Yorkville.

NIAGARA CONFERENCE.

Which meets at Troy, the fourth Wednesday in April, 1866.

Rev. M. Benson, *Secretary.*

Presiding Elders.

Rev. T. Webster .....Niagara District.
" Wm. Graham ...Oxford "
" J. McLean .....London "
" J.B.Richardson..St. Clair "

Abbs, G. ..... Hamilton
Bristol, E.....Ancaster
Bartram. E. ..... Flamboro'
Benson, W..... Jerseyville
Bristol, B. .....Oakland
Benson, M. ..... Ingersoll
Burnell, J. E.....Pelham
Burdet, C.....Blythwood
Barker, D. .....Sombra
Brown, W. G.....Dunnville
Beemer, A..... Tapleytown
Brown, J..... Newark
Cook, R. B.....Canboro
Card, S..... Springfield
Culp, D.....Oakland
Collins, J. M.....Widder
Draper, E.....Seneca
Davis, J. T.....Wallaceburgh
Draper, J..... Hannon
Dimmick, M..... Manchester
Eastman, C. S..... Strathroy
Elliott, J. N..... Princeton
Fansher, W..... Strathroy
Fairchilds, J. F..... Newbury
Griffin, D..... Straffordville
Gilray, J. ..... London
Griffith, A. E. .....Luton
Hughson, W. D..... ..... Delaware
Hunt, G..... Ancaster
Hartley, G..... Sylvan
Huntsberger, A. .....Lynden
Hayward, J. ..... Hartford
Hubbell, J.....Wyoming
Jones, A. ..... Belmont
Jordan, W..... Florence
Johnson, J. W. B..... St. David's
Kilty, H. J..... Byron
Kerr, S. L. ..... Goderich
Lounsbury, E.....Mount Elgin
Livingston, J. A. ..... Vienna
Lawrence, G..... Watford
Locke, H..... Arkona
Morden, J. P..... Oil Springs
Moore, B..... St. Mary's
Philips, J. R..... Fingal
Parsons, R. C..... Canboro'
Rogers, B. B. ..... Goderich
Roulston, T.....Sandwich
Stewart, S.....Lynden
Smith, G. ..... Rainham Centre
Smith, F. M..... Crowland
Short, S. ..... Ingersoll
Sweazy, C.....Fonthill
[illegible], R..... Rockwood
Su[illegible], P., jun..... Tapleytown
Smith, F..... Ridgetown
Terwillager, S..... St. Mary's
Terwillager, M. D..... Watford
Tufford, J. C.....Nanticoke
Terwillager, E. A..... St. Thomas
Wood, J..... Embro
Williams, D..... Smithville
Wright, W. S..... Chatham
Wright, M. A..... Sydenham
Williamson, J. S..... Ingersoll
Yokom, W. ..... Bayfield
Yokom, J. W..... Seaforth

ONTARIO CONFERENCE.

Which meets at Palermo, second Wednesday in April, 1866.

Rev. J. Curts, *Secretary.*

Presiding Elders.

Rev. T. Morrison .....Toronto District.
Rev. S. W. LaDuc ...Colborne District
" W. H. Shaw.....Durham District

Adams, J. Q..... Myrtle
Archer, M. D. (*Sup'y*).....Orono
Argue, T..... Orangeville
Bennett, G..... Glen William
Bradshaw, T. P.....Willowdale
Brown, T. C.....Brampton
Byam, J. W. (*Sup'd*).....Myrtle
Caldwell, L. B. ..... Myrtle
Campbell, A.....Madoc
Carman, A., *A.M.* (*Seminary*)Belleville
Carscadden, D..... Omemee
Clark, G..... Invermay
Collamore, O. G..... Brooklin
Crouter, D..... Oakwood
Curts, J..... King
Danby, M..... Meaford
Dockham, H.....Orono
Earl, R. ..... Baltimore
Egan, J. ..... Colborne
Emerick, J. W.....Teeswater
Finn, F. M.....Garafraxa
Fisher, J. B..... Horner's Mills
Foster, J..... Creemore Mills
Fulford, E. J.....Teeswater
Glover, F. W..... Bowmanville
Hilts, J. W..... Meaford
Hiscocks, J..... Muskoka Falls
Hulin, A. V..... Collingwood
Harnden, W. F.....Stirling
Johnson, H. H. (*Sup'd*)..... Frankford
Jones, G..... Hilton
Knox, P..... Mount Forest
Lake, C. V..... Queensville
Lawrence, B. (*Sup'd*).....Newbury
Maesy, W. J..... Sterling
Maybee, A..... Minden
Meyers, T..... West Seymour
Miller, G..... Myrtle
Newson, C.....Frankford
Norman, W. E. ..... Brighton
Ormerod, J..... Ballinafad
Owen. J. (*Sup'd*) .....Gunnarsh. Ill.
Pirritte, W..... Palermo
Perry, D..... Listowell
Pomeroy, J. C.....Colborne
Pomeroy, D.....Yorkville
Sanderson, R. ..... Cobourg
Shepard, G.....Belleville
Sills, W. A.....Belleville
Simpson, J. M.....Kirby
Smith, L. P. (*Sup'd*) ... Sylvania, Ohio
Sparrow, J. P..... Oshawa
Sparrow. P. L. .....West Seymour
Taylor, C. .... Heathcote
Thurstan, A. L.....Oakville
Tindall, R. L..... Kincardine
Thompson, G. S..... Madoc
Thompson, S..... Colborne
Will, E..... Myrtle
Wilson, J.....Alton
Wilson, G.....Muskoka
Waite, E. G.....Buttonville
Wild, J..... Belleville
Wright. A.....Norham

BAY OF QUINTÉ CONFERENCE.

Whose next session will be held at Ottawa city, the fifth Wednesday in May, 1866.

Presiding Elders.

Rev. B. Smith, sen.....Napanee Dist.
" A. Hunt .....Augusta "
" J. F. Wilson..... Ottawa "

Andrews, J. H.....Prescott
Anderson, A..... Milford
Aylsworth, I. B. ..... Belleville
Aylsworth, D. W. .....Loughboro'
Bell, J. D..... Edwardsburgh
Betts, L. A.....Phillipsville
Bird, W. ..... Belleville
Brill, D..... Harding
Brown, W.....Iroquois
Brown, A. A..... Ottawa
Brown, D. (*Sup'd*) ... Mountain Grove
Brill, J..... Clarendon Centre, C. E.
Bull, J. G..... Odessa
Chisholm, F.....Inverary
Davy, M.....Burritt's Rapids
Dawson, A .....Denis[illegible]
Empey, P..... Tw[illegible]
Ferguson, J.....Lonsdale
French, G..... Belleville
Gardener, J..... Canifton
Graham, W. H. ..... Wolfe Island
Graham, J. ..... Lyndhurst
Halliwell, J..... Kingston
Hesselgrave, H..... Renfrew
Hill, J. ..... Melville
Hitchcock, Z. B..... Huntingdon
Howard, E. S.....Ottawa
Howard, N. H. ..... Demorestville
Hudgins, W. G..... N. Williamsburgh
Hulin, J.....Bridgewater
Johnson, W. E.....Easton's Corners
Knowlton, B ..... Mountain Grove
Lane, B..... Belleville
Lane, H. (*Sup'd*).....Morris, Illinois
Lewis, T. (*Sup'd*).....Melville
Martin, A..... Gananoque
McAmmond, T..... Eganville
McNally, J. (*Sup'd*).....Vankleek Hill
Orser, E.....Tamworth
Perry, D. (*Sup'd*)..... Loughboro'
Rogers, J. A..... Aultsville
Seymour, H. *Sup'd*).....White Lake
Sherwood, E. ..... Ricevi[illegible]
Sills, J. W..... Press[illegible]
Smith, J. B..... Malloryto[illegible]
Smith, D.....Beechburg
Smith, J. (*Sup'd*) ..... Winches[illegible]
Snider, W. H.....Centrevi[illegible]
Stone, S. G.....Brockv[illegible]
Stratton, F. B..... Ly[illegible]

Shorts, Alex. ..... Newington
Waite, A. J. ..... Canifton
West, I. N. D. ..... Verona
White, G. S. ..... Colebrook
Wicher, J. ..... Mountain Grove
Williams, H. ..... Morven
Wilson, D. ..... Napanee
Woodcock, E. ..... Winchester
Yonker, A. ..... Arnprior
Young, S. ..... Farmersville

British Methodist Episcopal Church of B. N. A.

The Annual Conference will meet the second Saturday in September, 1866, at Windsor.

Rev. Aug. R. Green, *Bishop*, Windsor.
Rev. Z. F. Dowerr, *General Agent.*
Rev. J. Nichols, *Secretary*, Chatham Station.
Rev. D. Turner, *Missionary Treasurer*, Dover Mission.

Andrews, H. J. ..... Toronto Mission
Brooks, E. D. (*Local Elder*) MarbleVill.
Douglas, Wm. ... Amherstburgh Circuit
Pearce, C. H. ..... Windsor Station
Robinson, D. ..... Colchester
Simpson, J. ..... Rond Eau Circuit
Turner, D. ..... Dover Mission

British Methodist Episcopal Church in Canada.

Founded A.D. 1856.

Right Rev. Willis Nazrey, *General Superintendent*, Chatham.

Mr. W. Chandler, *Treasurer*, Chatham.

Rev. J. O'Banyoun, *Gen. Book Steward & Editor Miss. Messenger*, Chatham.

Rev. R. R. Disney, *Sec. of Conference*, Hamilton.

Rev. W. H. Jones, *Foreign Missionary and Conference Agent*, Chatham.

The next Conference will be held in Hamilton, last Saturday in May, 1866.

The General Assembly will sit on the first Monday in September, 1868, in Hamilton.

Anderson, Peter R. ..... Toronto
Anderson, Lindsey ..... Amherstburg
Banyard, Wm. ..... Peel
Barkley, George W. ..... London
Blount, G. R. ..... Buxton
Bowers, Wm. ..... Brantford
Brice, C. ..... Ingersoll
Butler, C. ..... St. Thomas
Butler, Wm. ..... Montreal
Chambers, L. C. ..... St. Catharines
Cook, H. ..... Pancoe
Cornish, J. ..... St. Catharines
Crosby, Caswell ..... Pleasant Valley
Disney, R. R. ..... Hamilton
Francis, C. I. ..... Yorkville
Grant, E. ..... Toronto West
Hall, S. ..... Hamilton West
Hall, Stephen ..... Windsor
Hawkins, Walter ..... Dresden
Henson, J. ..... Gore Camden
Jackson, H. C. ..... London East
Jefferson, T. ..... Colchester
Johnson, Robert ..... Peel
Johnson, H. W. ..... Windsor
Jones, D. ..... Hamilton
Kennaird, T. M. ..... London
Lightfoot, S. ..... Buxton
Miller, Robert ..... Drummondville
Miller, Thomas ..... Owen Sound
Moore, R. L. ..... Simcoe
O'Banyoun, Josephus ..... Chatham
O'Banyoun, Peter ..... Usborne
Peer, Lloyd ..... St. Catharines
Peker, Richard ..... Elgin
Rollins, C. H. ..... Ingersoll
Run, J. ..... 8th Con.
Smith, P. B. ..... D. Institution
Stewart, Benjamin ..... Windsor
Vick, N. ..... 10th Con. N. C.
Wayner, James ..... Otterville
Washington, C. A. ..... London
Whipper, Benjamin ..... Brantford
York, Alfred ..... Chatham

Primitive Methodist Church in Canada.

Conference to be held in Bowmanville, June, 1866.

Rev. John Davison, *President*, Toronto.

Rev. Wm. Lomas, *Secretary*, Laskey.

Robt. Walker, Esq., *Treasurer*, Toronto.

Rev. J. Davison, *Miss. Sec.*, and Editor of the *Christian Journal*, Toronto.

Adams, T. ..... Galt
Allen, J. ..... Bluevale
Amey, T. ..... Widder
Auger, R. ..... Bluevale
Auger, T. ..... Muskoka Falls
Bee, W. ..... Collin's Bay
Bell, J. P. ..... Bradford
Boyle, R. ..... Malton
Boyes, J. S. ..... Toronto
Cade, R. ..... Hamilton
Campbell, J. ..... Falkirk
Cheetham, J. ..... Loughboro'
Codville, W. ..... Drumbo
Collins, J. ..... Brampton
Cook, W. ..... Walsingham
Cooper, W. E. ..... Toronto
Crompton, T. ..... Victoria Square
Davison, J. ..... Toronto
Dudley, T. ..... Paris
Edgar, J. ..... Brampton
Foster, T. ..... Walkerton
Frankish, J. ..... Deniston
Garner, J. ..... Epsom
Gilbert, J. D. ..... Walkerton
Gilpin, J. W. ..... Epsom
Goodman, J. ..... Toronto
Griffiths, T. ..... Humber
Haigh, G. ..... Orangeville
Hall, L. ..... Forrest
Hassard, R. ..... Selby
Herridge, W. ..... Kingston
Heyworth, A. ..... York, G. R.
Hughan, W. S. ..... Chatham
Jolly, W. ..... Tormore
Knapp, A. ..... Oshawa
Lacey, S. P. ..... Woodstock
Lacey, J. ..... Kingston
Lawton, E. ..... Minto
Lee, G. F. ..... Feversham
Lomas, W. ..... Laskey
Lyle, W. ..... Honeywood
Markham, J. ..... Elle-mere
Matthews, M. H. ..... Selkirk
Matthew, H. S. ..... Brantford
McGavern, Wm. ..... Orangeville
Milner, J. ..... Stratford
Moody, M. H. ..... Collingwood
Nattrass, J. ..... Bowmanville
Nattrass, T. ..... Bradford
Newton, W. ..... Guelph
Nichol, J. ..... Weston
Osborne, H. F. ..... Loughboro'
Pattison, R. ..... Strathroy
Paul, R. ..... Widder
Pyke, W. ..... Elora
Reid, W. ..... Toronto
Roadhouse, J. ..... Claremont
Roffe, C. ..... Mitchel
Roffe, A. ..... Mitchel
Rowe, W. ..... Toronto
Ryder, I. ..... Hawksville
Scott, D. ..... Bervie
Simpson, J. ..... Albion
Simpson, D. ..... Bruce Mines
Smith, J. ..... Albion
Stephenson, R. ..... Sullivan
Stonehouse, J. ..... Bowmanville
Stoney, Ed. ..... Chatham
Swift, J. R. ..... Hawksville
Tamblyn, J. R. ..... Toronto
Thornley, W. ..... Laskey
Towler, J. ..... Hawkesville
Walker, J. ..... Sullivan
Watson, G. ..... Falkirk
Whitworth, W. E. ..... Barrie
Wood, G. ..... London

Congregational Denomination.

The Congregational Union of Canada will hold its next meeting at Montreal, C. E., on Thursday, 14th June, 1866, at 4 P.M.

Officers of the Union.

A. Duff, *Chairman*, Sherbrooke, C. E.
J. Wood, *Sec.-Treas.*, Brantford, C. W.

Officers of Canadian C. Miss'y Soc'y.

H. Wilkes, D.D., *Sec. Treas.*, Montreal.
K. M. Fenwick, D.D., *Sec'y*, Kingston.

Congregational College, B. N. A.

Adam Lillie, D.D., *Theological Prof.*
H. Wilkes, D.D., *Prof. of Homiletics and Pastoral Theology.*
G. Cornish, *M.A.*, *Professor of Greek Testament Exegesis.*
T. Molson, Esq., Montreal, *Treasurer.*
Rev. J. Cornish, *M.A.*, Montreal, *Sec'y.*

In Pastoral Charges.

Adams, L. P. ..... Fitch Bay, C. E.
Allworth, Wm. H. ..... Markham
Anjecahbo, John (Indian) ... Saugeen
Barker, Enoch ..... Newmarket
Brown, Robert ..... Garafraxa
Bucher, G. B. ..... Granby, C. E.
Burchill, Robert ..... Saugeen
Burgess, Wm. ..... Edgeworth
Campbell, J. ..... West Arron
Clarke, W. F. ..... Guelph
Climie, John ..... Belleville
Day, B. W. ..... Wroxeter
Denny, Hiram ..... Alton
Dickson, J. A. R. ..... London
Douglas, James ..... Lanark
Duff, A. ..... Sherbrooke, C. E.
Duff, Charles ..... Meaford
Dunkerly, D. ..... Durham, C. E.
Durrant, J. ..... Stratford
Ellerby, T. S. ..... Toronto
Elliot, Joseph ..... Ottawa
Farrar, J. A. ..... Cowansville, C. E.
Fenwick, K. M. ..... Kingston
Forsyth, Joseph ..... Massawippi, C. E.
Frink, D. C., *B.A.* ..... Melbourne, C. E.
Hay, Robert ..... Woodbridge
Hay, Wm. ..... Scotland
Kribs, Ludwick ..... Colpoy's Bay
Lewis, Richard ..... Vankleek Hill
Macalister, W. ..... Metis, C. E.
Macallum, D. ..... Warwick
McGill, A. ..... Ryckman's Corners
McGregor, Alex. ..... Brockville
McGregor, Dugald ..... Manilla
McKinnon, N. ..... Kincardine
McLean, J. ..... McIntyre
Marling, F. H. ..... Toronto
Parker, A. J. ..... Danville, C. E.
Powis, H. D. ..... Quebec, C. E.
Pullar, Thomas ..... Hamilton
Rawson, G. A. ..... Cobourg
Reikie, T. M. ..... Bowmanville
Robinson, R. ..... Owen Sound
Sanderson, J. G. ..... Barrie
Shanks, Philip ..... Lanark Village

Sherrill, E. J. ..... Eaton, C. E.
Sim, A., *M.A.* ..... St. Andrews, E. C.
Smith, J. M. ..... Frome
Snider, Solomon ..... Norwichville
Unsworth, Joseph ..... Georgetown
Wheeler, Joseph ..... Albion
Wilkes, H., *D.D.* ..... Montreal
Wood, John ..... Brantford

Not in Pastoral Charge.

Armour, J. ..... Kelvin
Baker, Thomas ..... Newmarket
Brown, J. ..... Caledon
Budge, H. H. ..... Whitby
Byrne, J. T. ..... Whitby
Clarke, Wm. ..... Dresden
Cornish, George, *M.A.* ..... Montreal
Johnston, J. (Indian) .....
King, Stephen ... Ryckman's Corners
Lillie, Adam, *D.D.* ..... Montreal
Macdonald, A. ..... Montreal
McKillican, John ..... Danville, C. E.
Middleton, James ..... Elora
Osunkerhine, P. P. ... Christian Island
Pedley, C. ..... Guelph
Porter, James ..... Toronto
Watson, C. P. ..... Montreal
Wickson, Arthur, *LL.D.* ..... Toronto

Canada Christian Conference

Thos. Garbutt, *President*, Orono.
Thomas Henry, *Treasurer*, Oshawa.
A. N. Henry, *Clerk*, Oshawa.
W. W. Trull, *Ass. Clerk*, Orono.

Alger, Elisha ..... Castleton
Drew, Isaac W. ..... Oshawa
Garbutt, Thomas ..... Orono
Graham, Jeremiah ..... Queensville
Hayward, Hiram ..... Oshawa
Hayner, Charles ..... Drayton
Henry, Thomas ..... Oshawa
Henry, Wm. ..... Hespeler
Johnston, J. ..... Bloomington
Macklem, John ..... Gormley's Corners
Morton, Squier ..... Queensville
Noble, John W. ..... East Greese, N. Y.
Noble, Wm. ..... Eddystone
Rogers, Mason ..... Little Britain
Russ, J. L. ..... Grafton
Tatton, Jesse ..... Newmarket
Thomas, L. C. ..... Brooklin
Vancamp, Jesse ..... Bowmanville
Whitfield, F. J. ..... Mount Vernon
Willson, H. H. ..... Keswick
Wright, Robert ..... Gormley's Corners

Bible Christian Church in Canada West.

Conference meets at Oshawa, on the first Thursday in June, 1866.

Connexional Officers.

C. Barker, *President of the Conference.*
W. R. Roach, *Secretary do.*
W. Hooper, *Corresponding Secretary.*
D. Cantion, *Secretary Missionary Soc.*
W. Woodman, *Secretary of Contingent, Childrens, Preacher's & Loan Funds.*
H. Ebbott, *Secretary Jubilee Fund.*
J. H. Eynon, *Gen. Treas. & Chapel Sec.*
P. Robins, *Book Steward.*

District Superintendents.

C. Barker ..... Cobourg District
J. Hoidge ..... Bowmanville do.
W. Hooper ..... Exeter do.
R. Hurley ..... Wisconsin, U.S. do.
J. Chapple ..... Pr. Edw. Island do.

Ashley, J. ..... Kinley, Pr. Edw. Island
Ayers, W. ..... Sussex, Wis., U.S.
Bodle, G. ..... Tweed
Barker, C. ..... Cobourg
Browning, M. ..... Tweed
Butcher, J. W., Murray Harbor, P.E.I.
Chapple, J. ..... Charlottetown
Cantion, D. ..... Peterboro'
Clark, A. ..... Orono
Colwell, G. T. ..... Clinton
Colwell, H. J. ..... Manilla
Courtice, R. T. ..... Reach
Dunkley, G. ..... Fenelon Falls
Ebbott, H. ..... Oshawa
Edwards, J. ..... Winchelsea
Eynon, J. H. (*Sup'd*) ..... Tyrone
Gale, J. ..... Warsaw
Gordon, A. ..... Perrytown
Greene, T. ..... Dingle
Ham, H. (*Sup'd*) ..... Cobourg
Harris, J. ..... Campbellford
Haycraft, G. (*Sup'd*) Sussex, Wis. U. S.
Hicks, R. ..... Mitchell
Hoidge, J. ..... Hampton
Hooper, J. ..... Uxbridge
Hooper, W. ..... London
Hull, T. R. ..... Little Britain
Hunt, W. P. ..... Wise, Dundas, P. E. I.
Hurley, R. ..... Palmyra, Wis., U. S.
Jolliffe, W. ..... Yorkville, Wis., U. S.
Jolliffe, S. ..... Rockland, Mich., U. S.
Kenner, H. ..... Bowmanville
Kinsey, J. ..... Culloden
Langdon, J. (*Sup'd*) ..... Columbus
Mennear, M. ..... Exeter
Morris, A. (*Supd'*) ..... Uxbridge
Nott, H. J. ..... Duffin's Creek
Pearse, C. J. ..... Winchelsea
Pett, M. ..... Goderich
Pinch, J. ..... Cleveland, U. S.
Rice, J. J. ..... Vernon River, P. E. I.
Roach, W. R. ..... Mitchell
Roberts, E. ..... Exeter
Robins, P. ..... Bowmanville
Sencabaugh, J. T. ..... Cobourg
Shortridge, J. ... Yorkville, Wis., U. S.
Tapp, J. B. ..... Port Hope
Wade, W. ..... Little Prairie, U. S.
Whitlock, J. ..... Columbus
Wickett, W. L. ..... Cleveland, U. S.
Williams, J. ..... Reach
Woodman, W. ..... Ivanhoe

Regular Baptist Ministers.

Alexander, John ..... Montreal
Anderson, A. ..... Halloway
Anderson, W. K. ..... Kemptville
Arms, A. L. ..... Sutton Flats
Austermuehle, E. ..... Woolwich
Austin, A. ..... Villa Nova
Baker, S. ..... Bayham
Baldwin, T. ..... Ingersoll
Baldwin, D. (*Student*) ..... Woodstock
Bancroft, N. D. (*Lic.*) ..... Wilkesport
Barnum, W. L. ..... North Ridges
Barry, R. ..... Bolton
Bates, J. M. ..... Mount Healy
Bates, John ..... Dundas
Beardsall, W. C. ..... Ingersoll
Bedell, A. ..... St. Armands
Binga, A. ..... Amherstburg
Bodenbender, C. ..... Berlin
Bone, Thos. (*not Pastor*) St. Catharines
Booker, Theoph. ..... Binbrook
Brierly, Charles (*Student*) ... Woodstock
Caldicott, T. F., *D.D.* ..... Toronto
Caldwell, W. A. (*Bible Agent*) Dundas
Cameron, A. A. (*Student*) ... Woodstock
Cameron, A. A. ..... Lindsay
Cameron, D. ..... Tiverton
Cameron, J. ..... Beamsville
Cameron, W. H. ..... Burgessville
Campbell, A. (*not Pastor*) ... Lochabar
Carey, G. W. M., *A.M.*, St. Catharines
Chandler, J. ..... Coaticook
Chesney, Elijah ..... Westover
Clarke, John (*Retired*) ..... Farlton
Clarke, E. ..... Jerseyville
Clarke, J. W. ..... Harrisburgh
Clark, A. ..... Hanover
Clerihew, P., *A.M.* ..... Vittoria
Clutton, Jos. ..... Aylmer
Connel, Wm. (*Lic.*) ..... Canfield
Converse, N. ..... Hereford
Cook, R. B. ..... Sullivan
Cook, Wm. (*Retired*) ..... Beamsville
Cooper, Jas. ..... Aylmer
Corlett, Thomas ..... Olinda
Coutts, James (*Student*) ... Woodstock
Crawford, John ..... Cheltenham
Crandall, D. W. (*Lic.*) ..... Caradoc
Cunningham, S. (*not Pastor*) Waterford
Currie, D. ..... Wolverton
Curtis, George ..... Silver Hill
Davidson, T. L., *D.D.* ..... St. George
Davis, S. H. ..... Dresden
Dempsey, John ..... Port Hope
Dowling, J. T. ..... Uxbridge
Duncan, Abram ..... Chatham
Dunlop, Robert ..... Fairfield
Dyer, J. ..... St. Catharines
Elliott, Isaac (*Retired*) ... Mount Elgin
Facey, A. M. ..... Stephens
Ferguson, J. F. ..... Barnston
Finch, John ..... Barrie
Fitch, H. ..... Kingsville
Fitch, H. P. ..... Port Burwell
Folger, S. W. ..... Otterville
Ford, H. E. ..... Tecterville
Forsyth, W. ..... Puslinch
Fraser, W. ..... Kincardine
Freeman, B. ..... St. Mary's
Fyfe, R. A., *D.D.* ..... Woodstock
Gales, Thomas ..... Inverness
George, W. ..... Ridgetown
Gerrie, J. ..... Innerkip
Gibson, Job (*Retired*) ..... New Sarum
Gillies, A. ..... Eaton
Goble, J. (*Retired*) ..... Villa Nova
Godfrey, E. (*Lic.*) ..... Woodstock
Gonne, Wm. (*Retired*) ..... Union
Gold, Matthew ..... Whitby
Gooderham, J. ..... York Mills
Gostellow, D. ..... Gladstone
Grafftey, George ..... Guelph
Greutzner, Ed. ..... Wilmot
Hall, J. P. ..... Bayham
Hammett, J. (*Retired*) Hammetsholm
Harris, John (*not Pastor*) ..... Ingersoll
Halcroft, L. (*not Pastor*) Carleton Place
Hastings, E. (*Lic.*) ..... Westport
Haviland, Wm. ..... Port Rowan
Hazleton, W. P. ..... Hopeville
Henderson, Thos. ..... Paris
Herrington, R. (*Retired*) ... Kingsville
Herrington, R. D. (*Lic.*) ..... Kingsville
Higgins, John (*Student*) ... Woodstock
Hillyard, W. (*Lic.*) ..... Bastard
Hooper, Wm. (*Retired*) ..... Carlisle
Hulbert, W. ..... Mayne
Hubbert, James ..... Mount Pleasant
Jackson, S. ..... York River
Jackson, P. (*Lic.*) ..... Shrewsbury
Jones, S. ..... Kingston
Jones, W. Henry, *A.M.* ..... Woodstock
King, J. ..... Dalesville
King, Joseph ..... Brooklin
Kitchen, A. E., *A.B.* ..... Stratford
Lacey, W. ..... Claremont
Lacey, F. ..... Buxton
Lawson, J. ..... Glenallan
Lloyd, H., *A.M.* ..... Toronto
Longfish, J. (*Indian pr.*) ... Tuscarora
Mackie, J. ..... Boston
Magee, W. ..... Toronto
Manning, J. W. ..... St. Andrews
Massey, S. (*City Missionary*). Montreal
McArthur, R. (*Student*) ..... Woodstock
McClelland, R. ..... Ringwood
McConnell, S. ..... Port Burwell
McDonald, P. (*not Pastor*) ..... Vernon
McDonald, Niel (*Ret.*) ... Wallaceburgh
McDonald, A. (*Student*) ..... Woodstock
McDonald, Alex. (*Student*) Woodstock

McDiarmid, D. ..... Prospect
McGregor, George ..... Warwick
McGregor, M. (*Student*) ..... Woodstock
McIntyre, A. ..... Fenelon Falls
McIntyre, Robert ..... Priceville
McNabb, F. F., *A.M.* (*Teacher*) Picton
McLaren, D. ..... St. Vincent
McLaurin, J. (*Student*) ..... Woodstock
McLean, H. ..... Linton
McPhail, D. ..... Osgoode
McKee, Wm. ..... Vankleek Hill
Miller, Walter ..... Arthur
Mills, T. ..... Dexter
Mitchell, E. ..... Magog
Moyk, W. (*Lic.*) ..... Tavistock
Montgomery, R. B. ..... Scotland
Moore, J. B. (*Student*) ..... Woodstock
Mudge, E. (*Retired*) ..... Burgessville
Muir, Wm. ..... Mount Forest
Mulhern, D. ..... Musselburg
Nichols, H. ..... Harlem
Northrup, Charles ..... Seaforth
Nott, Richard ..... Perth
Oakley, J. (*Retired*) ..... Brontë
Owen, T. R. ..... Falkirk
Parker, A. ..... Burford
Patten, G. ..... Ayr
Paynter, J. ..... Iona
Perrin, Christoph. ..... Woodstock
Pickard, Wm. ..... Hornby
Pickard, J. A., *A.M.* ..... Strathroy
Pickard, Robert ... Wellington Square
Proctor, B. ..... Little River
Pugsley, W. ..... Cheapside
Rainboth, E. ..... Osnabruck Centre
Ralston, Robert ..... Papineauville
Ratcliff, Frederick ..... Wingham
Read, S. (*not Pastor*) ..... Brantford
Red, W. (*Lic.*) ..... Sandwich
Reddick, J. ..... Wicklow
Reid, H. ..... Erin
Rice, Isaac J. ..... Houghton Centre
Rice, Eben. M. ..... Barnston
Richardson, George ..... Strathroy
Richmond, H. ..... Cheapside
Riendeau, T. ..... Ste. Marie
Roberts, J. ..... Drummondville
Rogers, B. W. ..... Virgil
Ross, Jno. S. ..... Thurso
Rowland, D. W. ..... St. Thomas
Ryerse, G. J. (*Retired*) ..... Port Ryerse
Samis, James ..... Arkona
Scott, A. ..... Fingal
Slaght, A. ..... Waterford
Sleter, S. P. (*Lic.*) ..... Morton
Sinclair, Neil ..... West Arran
Smith, A. ..... New Sarum
Smith, Wm. (*Retired*) ..... Sarawak
Smith, R. B. ..... Blakeston
Smith, J. S. ..... Port Dover
Smith, Eph. (*Retired*) ..... Norwich
Sole, John ..... Newbury
Stewart, A. ..... Bentinck
Stewart, John ..... Manilla
Stewart, W., *B.A.* ..... Brantford
Stillwell, Thos. ..... Cheapside
Stone, J. W. ..... Queenston
Stumpf, J. ..... Hanower
Tompkins, O. ..... Louisville
Topping, Edward ..... Oxford
Torrance, Jno. ..... Mount Elgin
Treadwell, W. H. ..... Clear Creek
Trenaman, Jno. ..... Yarmouth
Truesdell, J. W. ..... Warwick
Troy, W. ..... Windsor
Turner, Ezra ..... West McGillivray
Timpany, A. (*Student*) ..... Woodstock
Vanloon, J., sen. (*Retired*) ... Hartford
Vanloon, J., jun. ..... Boston
Vining, S. ..... Thorndale
Vining, J. E. ..... Simcoe
Wait, Daniel ..... Vernonville
Walker, Chas. 1st ..... Welland
Walker, Chas. 2nd ..... Canfield
Walker, W. ..... Elora
Watson, George ..... Mandamin
Watson, E. ..... do.
Way, D. ..... Canboro'
Westover, N. ..... Widder
Wilker, L. (*Lic.*) ..... Tavistock
Williams, Jonathan ..... Arkona
Williams, J. N. ..... Montreal
Wilson, G. (*Itinerant*) Thorold Station
Wilson, R. J., *D.D.* ..... Hamilton
Winterbotham, J. ..... Hornby
Wright, R. (*Retired*) ..... Goderich
Yorke, E. J. (*Student*) ..... Woodstock
Yale, James (*Student*) ..... Woodstock

NOTE.—The foregoing list is made up from the latest official returns and documents of the Regular Baptist Denomination.

Baptist Ministers in Canada.

The names of the following Baptist Ministers have been omitted in the foregoing list.

Baird, J. ..... Port Hope
Brooks, James ..... Weston
Carto, Benj. ..... Toronto
Edwards, J. ..... Montreal
Gilmour, J. ..... Peterboro'
Green, J. (*Bible Society Agt.*) Montreal
Iler, Jacob ..... Colchester
Lafleur, T. ..... Montreal
Landon, W. H. ..... Princeton
Lorimer, Alex. ..... Toronto
Marsh, D. ..... Quebec
Millard, Wm. (*Sec. C.B.U.*) ... Brampton
Milne, W. ..... Nithburg
Moore, George C. ..... Trecastle
Normandeau, L. ..... Quebec
Roberts, E. ..... Peterboro'
Roussy, L. ..... Grande Ligne
Tapscott, S. ..... Port Hope
Wright D. ..... Lindsay

Free Baptist Ministers.

The next Annual Session will be held with the Salford Church, June 22nd, 1866.

J. E. Dockrey, *Moderator*, Richwood.

J. H. Bryant, *Sec.-Treas.*, Woodstock.

Appleford, J. ..... Townsend
Andrews, L. L. ..... Round Plains
Blackmarr, H. ..... Ingersoll
Cameron, R. ..... Woodstock
Donnocker, Geo. ..... Linton
Dockrey, J. E. ..... Richwood
Doyle, M. ..... Innerkip
Griffin, S. ..... Bloomsburg
Griffin, J. ..... Springfield
Messecar, N. ..... Charlotteville
Shaw, B. ..... Simcoe
Steinhoff, P. ..... Simcoe
Taylor, Wm. ..... Richwood
Taylor, Wm. ..... Strathallan

Evangel. Lutheran Church.

The sixth session will be held on the Wednesday before full moon in Sept. 1866, at Vaughan, York Co., C. W.

J. Fishburn, *President*, Maple.

C. F. Spring, *Secretary*, Delhi.

H. Vander Smissen, *Treasurer*, Toronto.

C. F. W. Rechenberg, *Mts. Pres.*, Toronto

Behrens, Chr. ..... Neustadt
Ehinger, F. ..... Zurich
Gerndt, L. H. ..... Pembroke
Gerndt, C. R. ..... Mitchell
Guericke, G. ..... Hamilton
Hayunga, H. ..... Williamsburgh
Hengerer, J. A. ..... Sebringville
Hunton, J. H. ..... Williamsburgh
Kaessmann, C. J. A. ..... Berlin
Kahler, H. C. ..... Montreal
Kuss, A. ..... Humberstone
Muenzinger, J. N. ..... Black Creek
Raw, J. L. ..... Tavistock
Schmidt, G. ..... Philipsburgh
Stahlschmidt, D. ..... Heidelberg
Wurster, E. ..... Preston

United Brethren in Christ.

J. J. Glossbrenner, *Bishop.*

G. Plowman, *Chairman & Pres Elder.*

H. Kropp, *Secretary Annual Conference.*

A. B. Shork, *Missionary Sec'y & Treas.*

Bowman, J. B. ..... Freeport
Croweler, F. J. ..... Waterloo
Downey, S. L. ..... Sheffield
Glazier, J. L. ..... Dunnville
Glossbrenner, J. J. ... Churchville, Va.
Holmes, J. H. ..... Drumbo
Kropp, H. ..... Hawkesville
McKeddie, D. ..... Dunnville
Michenor, J. ..... Dunnville
More, C. ..... Rockton
More, W. ..... Sheffield
Mosher, J. G. ..... Goble's Corners
Plowman, G. ..... Sheffield
Root, G. ..... Winterbourne
Schlichter, J. B. ..... Blair
Shaw, Mr. ..... Hanover
Shork, A. B. ..... Stevensville
Shork, D. B. ..... Bloomingdale
Sipes, D. ..... Goble's Corners
Stitt, W. ..... Burford
Wait, G. ..... Drayton

Evangelical Union.

AMERICAN BRANCH.

Conference to meet in Albert Street Church, Toronto, on the last Wednesday of June, 1866.

Rev. Jas. Howie, *President*, Guelph.

Jas. Robertson, *Secretary*, Toronto.

Alexander Gemmel, *Mission-Secretary and Treasurer*, Toronto.

Anderson, G. ..... Huntingdon, C. E.
Gray, J. (*Lay Preacher*) Egmoudville
Howie, James ..... Guelph
Melville, H. ..... Toronto
McPhee, A. ..... Picton, N. S.

Evangelical Association.

At the request of the Rev. J. D. Yenney, we have omitted the list of Clergy for the ensuing year.

Association of the New Jerusalem Church in Canada.

Will meet in Conference in the city of Toronto, at 10 o'clock, A.M., on the fourth Friday in June, 1866.

Rev. Fred. W. Turk, *President*, Berlin.
Adam Ruby, *Cor. Sec'y*, Berlin.

J. W. Hancock, Esq., *LL.B.*, *Recording Secretary*, Berlin.

H. S. Huber, Esq., *Treasurer*, Berlin.

Gould, Edwin ..... Montreal
Saul, Richard ..... Strathroy
Turk, F. W. ..... Berlin

COUNTY AND JUDICIAL OFFICERS — CANADA WEST.

When the Officers' Post Office Address is not given it is that of the County Town.

COUNTIES AND CO. TOWNS.		WARDENS AND P. O. ADDRESS.	TREASURERS.	COUNTY CLERKS.	CO. ATTORNEYS.	CO. JUDGES, ETC.	SHERIFFS.	CL'KS OF PEACE.	CLERKS Co. CT. & DEP. CLK. OF CR.	REGIS. SURROGATE.
Algoma Dist.	Sault S. Marie		David Pim		Jno. M. Hamilton	Hon. J. Prince	Richd. Carney.	J. M. Hamilton	S. R. Prince	S. R. Prince.
Brant	Brantford	John Lawrence, Paris	Hamilton Biggar	John Cameron.	G. R. VanNorman	S. J. Jones	John Smith	John Cameron.	J. H. Goodson	Wm. H. Burns.
Carleton	Ottawa	John Holmes, Carp	Z. Wilson	Ed. Bearman	R. Lees	C. Armstrong	S. Fraser	R. Lees	James Fraser	J. Fraser.
Elgin	St. Thomas	John Clunas, Clunas	George F. Claris	Wm. McKay	James Stanton	D. J. Hughes	Colin Munro	James Farley	Th. D. Warren	T. D. Warren.
Essex	Sandwich	Sol. Wigle, Kingsville	Thos. H. Wright	D. Moynahan	S. S. Macdonell	G. W. Leggatt[1]	John McEwan[1]	Charles Baby	D. A. McMullin	D. A. McMullin.
Frontenac	Kingston	D. D. Calvin, Kingston	Wm. Ferguson	Hugh Spring	R. M. Wilkinson	W. Geo. Draper	T. A. Corbett	R. M. Wilkinson	Peter O'Reilly	Peter O'Reilly.
Grey	Owen Sound	W. K. Flesher, Artemesia	Frederick Lepan.	George J. Gale	John Creasor, jr.	H. Macpherson	Jos. Maughan	W. Armstrong	Peter Inglis	Peter Inglis.
Haldimand	Cayuga	Robt. Cook, South Cayuga	A. P. Farrell	F. Stevenson[2]	John R. Martin	J. G. Stevenson	Richard Martin	J. R. Martin	Robt. V. Griffith	Robt. V. Griffith.
Halton	Milton	Robt. Miller, Zimmerman	F. McCallum	Wm. Panton	G. T. Bastedo	Joseph Davis	G. C. M'Kindsey	G. T. Bastedo	W. L. P. Eager	W. L. P. Eager.
Hastings	Belleville	A. F. Wood, Madoc	F. McAnnany	Thomas Wills	C. L. Coleman	Geo. Sherwood	George Taylor	C. L. Coleman	A. G. Northrup	A. G. Northrup.
Huron and Bruce	Goderich	Robt. Gibbons, Goderich	A. M. Ross	P. Adamson[3]	Ira Lewis	Robert Cooper	John McDonald	Daniel Lizars	Hugh Johnston	Hugh Johnston.
		Jas. Brocelbank, Walkerton	*A. Sproat*	*George Gould*						
Kent	Chatham	George Young, Chatham	C. G. Charteris	James Hart	A. D. McLean	Wm. B. Wells	John Mercer	A. D. McLean	Th. A. Ireland	Geo. Williams.
Lambton	Sarnia	John R. Gemmill, Sarnia	Hon. Alex. Vidal	Alfred Fisher	T. B. Pardee	Chas. Robinson	James Flintoft.	P. T. Poussett	J. R. Gemmill	J. R. Gemmill.
Lanark & Renfrew	Perth	Danl. Galbraith, Almonte	Wm. Fraser	W. R. F. Berford	D. Fraser	J. G. Malloch	Jas. Thompson	W. R. F. Berford	Charles Rice	Charles Rice.
		Thos. P. French, Pembroke	*Andrew Irving*	*Jno. Hickie*						
Leeds and Grenville	Brockville	Jas. Keeler, Spencerville	Jas. L. Schofield	James Jessup	E. J. Senkler, jr.	Geo. Malloch	C. Dickenson	James Jessup	W. H. Campbell	James Jessup.
Lennox & Addington	Napanee	J. Stevenson, Napanee	E. Hooper	W. V. Detlor	W. H. Wilkison	J. J. Burrowes	O. T. Pruyn	W. H. Wilkison	J. B. McGuin	J. B. McGuin.
Lincoln	Niagara	Angus Cooke, Niagara	D. McDougall	F. A. B. Clench	R. Macdonald[4]	J. M. Lawder	J. A. Woodruff	R. Macdonald[4]	F. A. B. Clench	Chas. B. Secord.
Middlesex	London	J. H. Munro, Wardsville	Adam Murray	James Keefer	Chas. Hutchinson	Hon. J. E. Small	Wm. Glass	John B. Askin.	John Macbeth	John Macbeth.
Norfolk	Simcoe	Daniel Matthews, Simcoe	Henry Groff	J. Ermatinger	Wm. M. Wilson	Wm. Salmon	Edm. Deedes	W. M. Wilson	A. B. Rapelje	Wm. M. Wilson.
Northum. & Durham	Cobourg	J. McLeod, Bowmanville	A. A. Burnham	E. Macnachtan	John D. Armour	Geo. M. Boswell	R. N. Waddell	J. D. Armour	R. D. Chatterton	F. Whitehead[5]
Ontario	Whitby	J. H. Thompson, Canningt.	Wm. Paxton, jr.	H. J. Macdonell	S. H. Cochrane[a]	Z. Burnham	N. S. Reynolds	H. J. Macdonell	J. V. Ham	
Oxford	Woodstock	Jacob Topping, Woodstock	James Kintrea	David White	F. R. Ball	D. S. McQueen	Andrew Ross	F. R. Ball	James Kintrea	James Kintrea.
Perth	Stratford	Thomas Ford, Mitchell	And. Monteith			D. H. Lizars	R. Moderwell	J. J. E. Linton	Alex. McGregor	Alex. McGregor.
Peterboro'	Peterboro'	R. D. Rogers, Ashburnham	W. Sheridan	W. Sheridan	C. A. Weller	R. M. Boucher	James Hall	C. A. Weller	Thomas Fortye	Thomas Fortye.
Prescott & Russell	L'Orignal	M. Casselman, Casselman	J. W. Marston	Peter O'Brien	E. T. Dartnell	James Daniell	C. P. Treadwell	E. T. Dartnell	J. W. Marston	J. W. Marston.
Pr. Edward	Picton	S. P. Niles, Picton	R. J. Chapman	Robert Boyle	Phillip Low	D. L. Fairfield	H. J. Thorp	P. Low	John Twigg	Jno. Twigg.
Simcoe	Barrie	T. R. Ferguson, Cookstown	H. R. A. Boys	R. T. Banting[6]	James R. Cotter	Jas. R. Gowan	W. B. Smith	W. B. McVity	Jonathan Lane	Jonathan Lane.
Stormont, Dundas & Glengarry	Cornwall	Jas. Fraser, Loch Garry	R. McDonald	J. F. Pringle	J. F. Pringle	Geo. S. Jarvis	D. E. McIntyre	J. F. Pringle	R. McDonald	R. McDonald.
Victoria	Lindsay	W. Cottingham, Omemee	S. C. Wood	S. C. Wood	A. Lacourse	James Smith	N. McDougall	A. Lacourse	W. Grace	W. Grace.
Waterloo	Berlin	H. D. Tye, Haysville	Charles Stanton	I. D. Bowman	Thomas Miller	Wm. Miller[7]	Geo. Davidson	Thomas Miller	Jas. Colquhoun	A. J. Peterson.
Welland	Welland	Edward Lee, Marshville	Jas. McGlashan	D. D'Everardo[8]	L. D. Raymond	H. W. Price[9]	Robert Hobson	L. D. Raymond	I. P. Willson	D. D'Everardo.[8]
Wellington	Guelph	W. Leslie, Puslinch	Wm. Hewat	A. D. Ferrier[10]	J. J. Kingsmill	A. McDonald	J. Geo. Grange.	Thos. Saunders	James Hough	Thos. Keating.
Wentworth	Hamilton	Alex. Brown, Aldershott	Jas. Kirkpatrick	G. S. Counsell	S. B. Freeman	A. Logie	E. C. Thomas	S. B. Freeman	S. H. Ghent	George Rolph.[11]
York and Peel	Toronto	H. S. Howland, Toronto	J. S. Howard	John Elliot	John McNab	S. B. Harrison	F. W. Jarvis	John McNab	W. McKenzie[b]	Hon. W. Cayley.
		J. Barnhart, Streetsville	*Geo. Graham*	*Wm. Lindsay*						

Post Office Addresses—[1] Windsor. [2] Dunnville. [3] Bayfield. [4] St. Catharines. [5] Port Hope. [6] Cookstown. [7] Galt. [8] Fonthill. [9] Thorold. [10] Fergus. [11] Dundas.

(a) ONTARIO—Cameron & Macdonell, *County Solicitors*, Whitby. (b) YORK & PEEL—L. Hayden, *Clerk of the Crown*. Dep. Clerks of the Crown are *ex-officio* Clerks of Assize, except in Toronto, where Clerk of Q. B. and Clerk of C. P. perform the duty.

COUNTY AND JUDICIAL OFFICERS—CANADA WEST.—(*Continued.*)

COUNTIES, ETC.	REGISTRARS.
ALGOMA DISTR'T	J. A. Savage, Sault Ste. Marie.
BRANT	T. S. Shenston, Brantford.
BRUCE	John McLay, Saugeen.
CARLETON	E. Sherwood, Ottawa.
DUNDAS	A. McDonell, Morrisburgh.
DURHAM, E. R.	George S. Ward, Port Hope.
" W. R.	Robt. Armour, Bowmanville.
ELGIN	John McKay, St. Thomas.
ESSEX	John A. Askin, Sandwich.
FRONTENAC	James Durand, Kingston.
GLENGARRY	A. M. McKenzie, Alexandria.
GRENVILLE	Wm. J. Scott, Prescott.
GREY	Thos. Lunn, Owen Sound.
HALDIMAND	Agnew P. Farrell, Cayuga.
HALTON	Thomas Racey, Milton.
HASTINGS	W. H. Ponton, Belleville.
HURON	John Galt, Goderich.
KENT	P. D. McKellar, Chatham.
KINGSTON (CITY)	——— Kingston.
LAMBTON	Henry Glass, Sarnia.
LANARK, N. R.	John Menzie, Almonte.
" S. R.	James Bell, Perth.
LEEDS	Ormond Jones, Brockville.
LENNOX AND ADDINGTON	M. P. Roblin, Napanee.
LINCOLN	John Powell, Niagara.
LONDON (CITY)	W. C. L. Gill, London.
MIDDLESEX	James Ferguson, London.
NORFOLK	F. L. Walsh, Simcoe.
NORTHUM., E. R.	G. M. Grover, Colborne.
" W. R.	George S. Boulton, Cobourg.
ONTARIO	John H. Perry, Whitby.
OTTAWA (CITY)	Alex. Burritt, Ottawa.
OXFORD	Jas. Ingersoll, Woodstock.
PEEL	D. F. Campbell, Brampton.
PERTH	William Smith, Stratford.
PETERBOROUGH	C. Rubidge, Peterborough.
PRESCOTT	John Higginson, L'Orignal.
PRINCE EDWARD	John P. Roblin, Picton.
RENFREW	Jas. Morris, Renfrew.
RUSSELL	James Keays, Russell.
SIMCOE	George Lount, Barrie.
STORMONT	Geo. C. Wood, Cornwall.
TORONTO (CITY)	Samuel Sherwood, Toronto.
VICTORIA	H. Dunsford, Lindsay.
WATERLOO	D. McDougall, Berlin.
WELLAND	D. D'Everardo, Fonthill.
WELLINGTON	James Webster, Guelph.
WENTWORTH	J. H. Grier, Hamilton.
YORK	John Ridout, Toronto.
" N. R.	Jas. J. Pearson, Newmarket.

COUNTIES.	AUDITORS.
Brant	Allen Good, Brantford; Samuel Stanton, St. George.
Carleton	George Brown and John Huston, Carp.
Elgin	William J. White, St. Thomas; J. P. Martyn, Sparta.
Essex	Alex. Wilkinson and H. C. Guillot, Sandwich.
Frontenac	C. Hooper and Donald McRae, Kingston.
Grey	W. H Carney, Owen Sound; John Moodie, Bentinck.
Haldimand	Chas. T. Hurrell, Cayuga; A. Thompson, Mount Healy.
Halton	John Holgate and Robert Tod, Milton.
Hastings	S. W. Holton and Andrew Thomson, Belleville.
Huron and Bruce	James Scott, Auburn; Edward Owens, Goderich. *W. H. Ruby, Port Elgin; W. Collins, Walkerton.*
Kent	John F. Delmage and Geo. D. Ross, Chatham.
Lambton	S. A. McVicar and George W. Thomas, Sarnia.
Lan. & Renf.	W. McN. Shaw and Thomas Brooke, Perth.
Leeds & Gren.	C. H. Peck, Prescott; William Thomson, Lansdown.
Len. & Ad.	C. H. Miller, Newburgh; J. Alshton, M.D., Bath.
Lincoln	S. S. Junkin and Thomas L. Helliwell, St Catharines.
Middlesex	Wm. Field, Delaware; James Johnston, London.
Norfolk	L. H. Hunt and Wm. Sharpe, Simcoe.
North. & Dur.	A. McNaughton, Newcastle; D. Kennedy, Campbellford.
Ontario	Robert H. Lawder, Whitby; Jos. Dickey, Uxbridge.
Oxford	Jas. Hughes and John Gordon, Woodstock.
Perth	Thos. Clark, Stratford; Wm. Smith, Mitchell.
Peterboro'	J. J. Hall and Dr. T. W. Poole, Peterboro'.
Pres. & Russ.	Robert Hamilton and George C. Cooke, L'Orignal.
Pr. Edward	R. J. Fitzgerald and Thomas Bog, Picton.
Simcoe	Allen Lloyd and Henry Frazer, Barrie.
Stor't, D. & G.	Samuel Hart and Angus McDonell, Cornwall.
Victoria	J. H. Hopkins and J. D. Smith, Lindsay.
Waterloo	Thomas Ballingal, Ayr; William Ralph, Waterloo.
Welland	James Hodgson and Henry T. Ross, Welland.
Wellington	W. S. G. Knowles and James Gow, Guelph.
Wentworth	J. W. Kerr, Hamilton; J. M. Babington, Dundas.
York & Peel	E. Jackson and Thomas Graham, Toronto.

COUNTY SURVEYORS.

Brant—O. Robinson, Brantford; *Carleton*—R. Sparks, Ottawa; *Essex*—A. Wilkinson, Sandwich; *Frontenac*—H. Robinson, Kingston; *Grey*—C. Rankin, Owen Sound; *Haldimand*—H. Lawe, Dunnville; *Halton*—G. B Abrey, Milton; *Hastings*—R. Francis, Trenton; *Huron & Bruce*—A. Bay, Clinton; *Lambton*—Robert Jones, Sarnia; *Lanark & Renfrew*—W. R. F. Berford, Perth; *Leeds & Grenville*—J. Burchill, Merrickville; *Lennox & Addington*—J. M. Parrott, Odessa; *Lincoln*—Geo. Z. Rykert, St. Catharines; *Middlesex*—Chas. W. Connor, London; *Norfolk*—Thos. W. Walsh, Simcoe; *Ontario*—John Shier, Whitby; *Oxford*—W. G. Wonham, Ingersoll; *Perth*—J. G. Kirk, Stratford; *Peterboro'*—T. F. Nichol, Peterboro; *Prince Edward*—J. O. Conger, Picton; *Simcoe*—H. Creswick, Barrie; *Stormt., Dundas & Glengary*—D. R. Brown, Osnabruck; *Victoria*—C. Brady, Lindsay; *Waterloo*—J. Hobson, Berlin; *Wellington*—(S.R.) T. W. Cooper, Guelph: (N.R.) W. Grain, Fergus; *Wentworth*—D. C. O'Keefe, Hamilton.

FOREIGN CONSULS IN CANADA.

BELGIUM.

Consul, Quebec, Abraham Joseph.
Vice-Consul, Montreal, Joseph Jesse.

DENMARK

Vice-Consul, Quebec, Edward Ryan.
Vice-Consul, Montreal, Thomas Ryan.

FRANCE.

Consul-General, M. Abel Fr. Gauthier, residence Quebec. *Chancellor of the Consulate General*, Henri Feer.
Vice-Consul, Montreal, Hon. Thos. Ryan. Theodore Doucet, Acting.
Consul. Agent, Toronto, W. J. Macdonell.

HANOVER.

Consul, Montreal, Henry Chapman.

HANSE TOWNS, LUBECK, BREMEN AND HAMBURGH.

Consul, Quebec, Edward Ryan.
Vice-Consul, Montreal, Thomas Ryan.

ITALY.

Consuls, Montreal, Henry Chapman; *Gaspé*, Horatio LeBoutillier.

MECKLENBURG-SCHWERIN.

Consul, Quebec, Gustav Beling.

NETHERLANDS.

Consul-General, B. H. Dixon, K.N.L., residence, The Homewood, Toronto.
Consular Agent, Quebec, John Burstall.

OLDENBURG.

Consul, Quebec, Gustav Beling.

PORTUGAL.

Consul, Montreal, Carlos S. Watson.
Vice-Consul, Quebec, Wm. H. Tilstone.

PRUSSIA.

Consuls, Montreal, Henry Chapman; *Quebec*, Hon. George Pemberton.

SPAIN.

Consul, Montreal, Henry Chapman.

SWEDEN AND NORWAY.

Consul, Quebec, Alfred Falkenberg.
Vice-Consul, Montreal, H. Chapman.

UNITED STATES OF AMERICA.

Consul-General, Hon. John F. Potter, residence Montreal.
Consuls, Toronto, D. Thurston; *Windsor*, D. K. Hobart; *Sarnia*, J. L. Near; *Goderich*, J. Springstead; *Prescott*, Jas. Weldon; *Kingston*, S. B. Hance; *Port Erie*, F. N. Blake; *Clifton*, A. A. Porter; *Quebec*, W. H. F. Gurley; *St. John's*, G. T. Morehouse; *Couticook*, C. H. Powers; *Gaspé*, Thos. Fitnam.
Consular Agents, Danville, J. E. Kirkpatrick; *Dundee*, John McMillin; *Hemmingford*, G. W. Burdick; *Port Colborne & Port Burwell*, R. D. Lake; *Port Rowan*, W. H. Stevenson; *Port Stanley*, J. Bostwick; *St. Catharines*, D. C. Haynes.

URUGUAY.

Consul, Montreal, F. W. Henshaw.

VENEZUELA.

Vice-Consul, Montreal, F. W. Henshaw.

Consuls-General rank with Brigadier Generals; Consuls with Colonels and Lieutenant Colonels; Vice-Consuls with Captains in the Army, and Consular Agents with Lieutenants in the Army.

Township Municipalities, Canada West.

TOWNSHIPS.	COUNTY.	REEVE.	TREASURER.	CLERK, AND HIS P.O. ADDRESS
Abinger	Addington	No Munic 1 Or	ganization.	
Adelaide	Middlesex	Wm. Mill	John S. Hoare	Anth. Preston, Adelaide.
Adjala	Simcoe	Thos. Langley	Wm. McElroy	Jas. Hart, Keenansville.
Admaston	Renfrew	Thos. Whelan	John Stewart	Alex. Brown, Admaston.
Adolphustown	Lennox	John P. Dorland	S. W. Trumpour	P. D. Davis, Adolphust'n.
Albemarle	Bruce	United with Am	abel for Municip	al purposes.
Albion	Peel	Thomas Mills	George Evans	Wm. Switzer, Macville.
Aldborough	Elgin	John McKillop	D. McGregor	S. Kirkpatrick, Aldboro'.
Alfred	Prescott	Thos. Brady	P. McGauvran	Felix McGauvran, Alfred.
Algona	Renfrew	S. G. Lynn	Daniel Lacy	Edmund Bennett, Algona
Alice	Renfrew	Sam'l Hamilton	Peter Hayes	James Leitch, Pembroke.
Alnwick	Northumb'l	James Campbell	John Harstone	G. Whittaker, Roseneath.
Amabel	Bruce	Ludwick Kribs	Wm. Bull	Wm. Bull, Colpoy's Bay.
Amaranth	Wellington	Chas. Gillespie	Joseph May	David Spence, Whittingt'n
Ameliasburgh	Prince Edw'	Sylv. Sprague	John Sprague	C. E. Drewry, Ameliasb'g.
Amherst Island	Addington	Wm. Percival	Wm. Wemp	Pat'k Grainger, Emerald.
A·caster	Wentworth	James Calder	Wm. A. Cooley	W. A. Cooley, Ancaster.
Anderdon	Essex	Chas. W. Thomas	John A. Thomas	J. E. Maguire, Amherstb'g.
Anglesea	Addington	United with Kal	adar for Municip	al purposes.
Anson	Victoria	United with Lutt	erworth and Hin	don, for Municipal purp.
Anstruther	Peterboro'	United with Burl	eigh for municip	al purposes.
Arran	Bruce	Jno. M. Lumsden	Abr. Neeland	J. M. Kilbourn, Invermay.
Artemesia	Grey	W. K. Flesher	R. Campbell	R. Campbell, Artemesia.
Arthur	Wellington	R. Stevenson	Michael Cox	W. Cushing, Kenilworth.
Ashby	Addington	No Municipal Or	ganization.	
Ashfield	Huron	Wm. Mallough	Thos. Johnston	John Cooke, Dungannon.
Asphodel	Peterboro'	P. M. Grover	W. E. Roxburgh	W. E. Roxburgh, Norwood
Athol	Prince Edw'	Robert Kelly	Jas. S. Cairnduff	J. S. Cairnduff, Cherry V'y.
Augusta	Grenville	And. Wilson	Isaiah Wright	I. Wright, N'h Augusta.
Bagot	Renfrew	Alex. McNee	Ed. McCrea	T. H. Dillon, High Falls.
Bangor	Hastings	No Municipal Or	ganization.	
Barrie	Frontenac	John Neale	Thos. Tapping	Wm. Deighton, Cloyne.
Barton	Wentworth	Robt. R. Waddell	John Gage	J. H. Burkholder, Bartonv.
Bastard	Leeds	Wm. C. Stevens	Lewis Chipman	Lewis Chipman, Harlem.
Bathurst	Lanark	William Doran	John McNee	Thomas Brooke, Perth.
Bayham	Elgin	T. W. Dobbie	Moses N. Sanders	D. C. Swayze, Straffordville
Beckwith	Lanark	Patrick Struthers	Ewen McEwen	E. McEwen, Franktown.
Bedford	Frontenac	George Barr	Carson Stinson	Robert Cook, Fermoy.
Belmont	Peterboro'	Peter Pearce	Robt. Sloane	William Rea, Havelock.
Bentinck	Grey	James Hopkins	Robt. Stewart	D. Campbell, Hanover.
Be·tie	Welland	M. Climenhage	Joseph Johnston	B. M. Disher, Point Abino.
Beverly	Wentworth	Peter Wood	Benony Cornell	W. McDonald, Rockton.
Bexley	Victoria	Joseph Staples	Robert Johnston	J. Humphreys, Coboconk.
Biddulph	Middlesex	R. H. O'Neil	Wm. Frank	William Porte, Lucan.
Binbrook	Wentworth	Wm. Ptolemy	Israel Awrey	John Brown, jr. Binbrook.
Blandford	Oxford	John Barwick	Joseph B. Ellison	T. F. Mitchell, Innerkip.
Blanshard	Perth	Benj. Stanly	Wm. Miller, jr	Wm. Wilson, Fish Creek.
Blenheim	Oxford	George Perry	J. H. Laycock	J. H. Laycock, Richwood.

TOWNSHIPS.	COUNTY.	REEVE.	TREASURER.	CLERK, AND HIS P.O. ADDRESS
Blithfield	Renfrew	United with Bag	ot for Municipal	purposes.
Bosanquet	Lambton	Robert Rae	Thos. Crawford	T. F. Eastman, Arkona.
Brant	Bruce	Jas. Brocelbank	W. Willoughby	J. Jamieson, Walkerton.
Brantford	Brant	Jas. Campbell	C. R. Biggar	John Cameron, Brantford.
Brighton	Northumb'l	D. S. Stephens	G. C. Thorne	A. A. Becker, Hilton.
Brock	Ontario	J. H. Thompson	Matthew Cowan	J. Metcalfe, Cannington.
Bromley	Renfrew	Wm. O'Toole	E. Reynolds	S. McEachen, Douglas.
Brooke	Lambton	Edward Bowlby	J. W. Branan	Geo. Shirley, Watford.
Brougham	Renfrew	John Lane	T. C. Holly	T. H. Holly, Bagot.
Bruce	Bruce	John Scott	P. Sinclair	Peter Sinclair, Tiverton.
Brudenell	Renfrew	John Watson	Thomas Carty	Jas. F. Fallon, Brudenell.
Bruton	Peterboro'	United with Burl	eigh for Municip	al purposes.
Buchanan	Renfrew	United with Pett	iwawa & McKay	for Municipal purposes.
Burford	Brant	Chas. Hedgers	John Catton	Alonzo Foster, Scotland.
Burgess, North	Lanark	James Cameron	Alex. McFarlane	Thomas Brooke, Perth.
Burgess	Leeds	United with Bas	tard for Municip	al purposes.
Burleigh	Peterboro'	James Golborne	T. Stuart	W. S. Hall, Burleigh.
Bury	Bruce	No Municipal Or	ganization.	
Caistor	Lincoln	Wm. Hoover	David Lutz	M. G. Scott, Caistorville.
Caledon	Peel	Thomas Russell	Isaac Harris	Geo. Dodds, Caledon.
Caledonia	Prescott	David Young	Jas. Proudfoot	W. Bradley, sn., Fenagh V.
Cambridge	Russell	M. Casselman	R. Casselman	Jas. Cockburn, Berwick.
Camden	Kent	James Smith	David Wallace	W. F. Martin, Dawn Mills
Camden, East	Addington	Jas. N. Lapum	D. R. Weese	P. Johnston, Camden E.
Camden, Gore of	Kent	United with Cam	den for Municip	al purposes.
Canborough	Haldimand	Wm. T. Burk	John Folmsbee	Seth Smith, Canboro'.
Canonto	Frontenac	No Municipal Or	ganization.	
Carden	Victoria	Rd. Fitzgerald	Rd. Delany	R. Delany, Carden.
Cardiff	Peterboro'	United with Bu	rleigh for Munici	pal purposes.
Carlow	Hastings	No Municipal Or	ganization.	
Caradoc	Middlesex	John Bateman	Edward Handy	J. Ferguson, Mt. Brydges.
Carrick	Bruce	Michael Fischer	Edmund Savage	E. Savage, Walkerton.
Cartwright	Durham	Robert B. Spinks	David Deacon	Wm. Lucas, Cartwright.
Cashel	Hastings	No Municipal Or	ganization.	
Cavan	Durham	John Swain	W. Berry, jr.	J. W. Sootheran, Millbrook
Cavendish	Peterboro'	United with Gal	way for Municip	al purposes.
Cayuga, North	Haldimand	Thomas Gowling	R. V. Griffith	R. V. Griffith, Cayuga.
Cayuga, South	Haldimand	Robert Cook	V. Honsberger	Wm. Edie, S. Cayuga.
Chandos	Peterboro'	United with Burl	eigh for Municip	al purposes.
Charlottenburg	Glengarry	D. Campbell	Thos. McDonell	D. McLennan, Williamst'n
Charlotteville	Norfolk	Daniel A. McCall	O. M. ˜mith	John Machon, Vittoria.
Chatham	Kent	L. H. Johnson	R. Houston	R. Houston, Louisville.
Chinguacousy	Peel	R. A. Hartley	R. C. McCollum	R. C. McCollum, Campbell's
Clarence	Russell	John Ramage	Thomas Wilson	Jas. McCaul, Clarence [Cr.
Clarendon	Frontenac	Bramw. Watkins		
Clarke	Durham	Robt. Johnston	John Toms	Sam'l Wilmot, Newcastle.
Clinton	Lincoln	Cyrus Kilborn	John C. Kerr	R. Kilborn, Beamsville.
Colborne	Huron	Henry Spence	James Tewsley	James Tewsley, Carlow.

Bedford	Frontenac	George Barr	Carson Sutton	Robert Cock, Fermoy.
Belmont	Peterboro'	Peter Pearce	Robt. Sloane	William Rea, Havelock.
Bentinck	Grey	James Hopkins	Robt. Stewart	D. Campbell, Hanover.
Bertie	Welland	M. Climenhage	Joseph Johnston	B. M. Disher, Point Abino.
Beverly	Wentworth	Peter Wood	Benony Cornell	W. McDonald, Rockton.
Bexley	Victoria	Joseph Staples	Robert Johnston	J. Humphreys, Coboconk.
Biddulph	Middlesex	R. H. O'Neil	Wm. Frank	William Porte, Lucan.
Binbrook	Wentworth	Wm. Ptolemy	Israel Awrey	John Brown, jr. Binbrook.
Blandford	Oxford	John Barwick	Joseph B. Ellison	T. F. Mitchell, Innerkip.
Blanshard	Perth	Benj. Stanly	Wm. Miller, jr	Wm. Wilson, Fish Creek.
Blenheim	Oxford	George Perry	J. H. Laycock	J. H. Laycock, Richwood
Chandos	Peterboro'	United with Burleigh for Municipal purposes.		
Charlottenburg	Glengarry	D. Campbell	Thos. McDonell	D.McLennan,Williamst'n
Charlotteville	Norfolk	Daniel A. McCall	O. M. Smith	John Machon, Vittoria.
Chatham	Kent	L. H. Johnson	R. Houston	R. Houston, Louisville.
Chinguacousy	Peel	R. A. Hartley	R. C. McCollum	R.C.McCollum.Campbell's
Clarence	Russell	John Ramage	Thomas Wilson	Jas. McCaul, Clarence[Cr.
Clarendon	Frontenac	Bramw. Watkins		
Clarke	Durham	Robt. Johnston	John Toms	Sam'l Wilmot, Newcastle.
Clinton	Lincoln	Cyrus Kilborn	John C. Kerr	R. Kilborn, Beamsville.
Colborne	Huron	Henry Spence	James Tewsley	James Tewsley, Carlow.

TOWNSHIP MUNICIPALITIES, CANADA WEST—CONTINUED.

TOWNSHIPS.	COUNTY.	REEVE.	TREASURER.	CLERK, AND HIS P. O. ADDRESS
Colchester	Essex	Matthew Ferriss.	James Bell	J. C. Iler, Colchester.
Collingwood	Grey	Daniel Wright	Walter Hunter	Rich'd Rorke, Heathcote.
Cornwall	Stormont	R. McDonald	Robt. Anderson	Robt. Anderson, Cornwall.
Cramahe	Northumb'l	Geo. S. Burrell	William Easton	J. C. Pennock, Castleton.
Crosby, North	Leeds	W. H. Fredenbur	gh] W. Whelan	Walter Whelan.Westport.
Crosby, South	Leeds	Richard Preston	Horace Kilborn	Philemon Pennock, Elgin.
Crowland	Welland	Jas. Henderson	Peter Benedict	Alex. Reid, Crowland.
Culross	Bruce	F. H. Schoales	John Logan	Thos.Fairbairn,Teeswater.
Cumberland	Russell	Wm. Wilson	John Wilson	J. D Wilson, Osborne.
Dalhousie	Lanark	Wm. Purdon	James Reid	A.McInnes,McDonald's C.
Dalton	Victoria	United with Card	en for municipal	purposes.
Darling	Lanark	Peter Guthrie	James Watt	James Watt, Tatlock.
Darlington	Durham	E. G. Power	Henry Elliott	R. Windatt, Bowmanville.
Dawn	Lambton	Edwin Amsden	Robert Gunne	Henry Paddick, Florence.
Delaware	Middlesex	Colin Campbell	C. C. Ladd	Jno. Johnstone, Delaware.
Denby	Addington	No Municipal Or	ganization.	
Derby	Grey	R. L. Frost	R. Harrison	W. Beaton, Owen Sound.
Dereham	Oxford	E. V. Bodwell	Charles Hawkins	W. E. Nesbitt, Tilsonb'gh
Digby	Victoria	United with Lax	ton for municipal	purposes.
Dorchester, N.	Middlesex	Robert Dreaney.	W. T. Cartwright	D. P. Aylsworth, Dorc. St.
Dorchester, S.	Elgin	John Clunas	Henry Roberts	Matt. Fullerton, Lyons.
Douro	Peterboro'	John Carnegie, jr	John Leahy	Jas. Hogan, jr., S. Douro.
Dover, East	Kent	G. W. Foott	Antoine Ouelette	T. McQueen, Dover South.
Dover, West	Kent	United with Dov	er East for Muni	cipal purposes.
Downie	Perth	Wm. Elliott	Wm. Douglass	T. Ballantyne, Stratford.
Downie, Gore of	Perth	United with Dow	nie for Municipal	purposes.
Draper	Victoria	No Municipal Or	ganization.	
Drummond	Lanark	Abraham Code	H. McDonald	Thomas Brooke, Perth.
Dudley	Peterboro'	United with Min	den for municip	al purposes.
Dumfries, North	Waterloo	Thos. Marshall	James Sharp	Thomas Ballingal, Ayr.
Dumfries, South	Brant	D. Anderson	J. McNaught	D. Baptie, St. George.
Dummer	Peterboro'	Thos. G. Choate	John Rose	Wm. Darling, Warsaw.
Dungannon	Hastings	No Municipal Or	ganization.	
Dunn	Haldimand	Wm. J. Aikins	George Brown	James Blott. Dunnville.
Dunwich	Elgin	Daniel Decow	D. McTavish	Daniel Eccles, Iona.
Dysart	Peterboro'	United with Min	den for municipa	l purposes.
Easthope, North	Perth	James Trow	Alex. Fisher	Jos.Whealy, Shakespeare.
Easthope, South	Perth	Leonhard Wilker	Andrew Riddell	J. Stinson, Stratford.
Eastnor	Bruce	No Municipal Or	ganization.	
Edwardsburg	Grenville	John Adams	W. B. Imrie	Robt. Headlam, Prescott.
Ellingham	Addington	No Municipal Or	ganization.	
Egremont	Grey	H. Wakefield	Thos. Brown	B. Rogers, Orchard.
Ekfrid	Middlesex	John McIntyre	Geo. C. Dobie	H. McFarlane, Glencoe.
Elderslie	Bruce	John Gillies	G. C. Urquhart	G. C. Urquhart, Paisley.
Elden	Victoria	A. P. Cockburn	John Morison	Angus Ray, Woodville.
Elizabethtown	Leeds	S. McBantney	Stephen Scott	J. A. Browne, Brockville.
Ellice	Perth	John Pearson	S. Campbell	S. Campbell, Stratford
Elma	Perth	David D. Hay	Arthur Gordon	W. D. Mitchell, New ry.
Elmsley, North	Lanark	John Spalding	Jos. McCormack	James F. Greig, Perth.
Elmsley	Leeds	James Tweedy	Robert Graham	T.Williamson, S. Elmsley.
Elzevir	Hastings	Billa Flint	George W. Wood	James Mairs, Bridgwater.
Emily	Victoria	Wm. Cottingham	T. Matchett	Robert Grandy, Omemee.
Enniskillen	Lambton	A. S. McPherson	Robert Dawson	W. Brichan, Ossian.
Ennismore	Peterboro'	C. C. Sullivan	Francis Malony	P. C. Sullivan, Ennismore
Eramosa	Wellington	James Loghrin	Alex. McQueen	J.A.Davidson, Eden Mills.
Erin	Wellington	George Martin	Chas. McMillan	W. Tyler, Erin.
Ernestown	Addington	I. F. Asselstine	P. S. Timerman	R. Aylsworth, Odessa.
Escott, Front of	Leeds	Reuben Fields	Daniel McDonald	W. B. Brooker,Malloryt'n.
Escott, Rear of	Leeds	United with rear	of Yonge for M	unicipal purposes.
Esquesing	Halton	Wm. Clay	John Murray	J. Murray, Esquesing.
Essa	Simcoe	Wm. McClain	John Henry	R. T. Banting, Cookstown.
Etobicoke	York	Wm. A. Wallis	C. R. Bell	C. R. Bell, Etobicoke.
Euphemia	Lambton	Alex. McAlpin	R. Gunne	W. Armstrong, Suth. Cor.
Euphrasia	Grey	James Kerr	Robert Johnston	Robt. Dunlop, Griersville.
Faraday	Hastings	No Municipal Or	ganization.	
Fenelon	Victoria	Wm. Downer	James Fitzgerald	W. Fielding, FenelonFalls
Finch	Stormont	A. J. Cockburn	J. P. Cockburn	D. G. McMillan, S. Finch.
Fitzroy	Carleton	James Hubbell	A. Riddell	W.P.Taylor, Fitzroy Harb.
Flamboro' East	Wentworth	Thomas Stock	J. McMonies, sr.	John Stock, Waterdown.
Flamboro' West	Wentworth	Dr. Thos. Miller	K. Wishart	A. Simpson, Greensville.
Flos	Simcoe	James Rowat	Wm. Harvey	Wm. Harvey, Elmvale.
Fraser	Renfrew	No Municipal Or	ganization.	
Fredericksb'g N.	Lennox	Philip Edgar	A. Fraser	G. C. Wilde, Napanee.
Fredericksb'g S.	Lennox	Ira Ham	E. Mallory	Egerton R. Sills, Sillsville
Fullarton	Perth	Thomas Ford	John Cole	W. Davidson. Carlingford.
Gainsborough	Lincoln	George Secord	John McLaren	J.L. Becker.Welland Port.
Galway	Peterboro'	Thomas Probert	Wm. Leeson	Wm. Leeson. Galway.
Garafraxa	Wellington	Geo. Monger	John Dickson	W. McCormack, Reading.
Georgina	York	Angus Ego	John Boyd	John Boyd. Georgina.
Glamorgan	Peterboro'	United with Sno	wden for Munici	pal purposes.
Glanford	Wentworth	Robert Leeming	Thos. Choate	T. Choate, N. Glanford.
Glenelg	Grey	James Edge	Arch. Hunter	James Brown, Bentinck.
Gloucester	Carleton	Jas. Siveright	Wm. Smyth	Ch. Billings, Billing's Br.
Goderich	Huron	Wm. Piper	John Achesen	J. Shaw, Goderich.
Gosfield	Essex	Solomon Wigle	L. Nightingale	J. Coatsworth, Gosfield.
Goulbourn	Carleton	John Scott	Wm. McEwen	C. Cathcart. Richmond.
Gower North	Carleton	Wm. Cowan	William Elliot	James Beamen, N. Gower.
Gower South	Grenville	Gordon Shaver	A. Cameron	John S. Adams, Heckston.
Grantham	Lincoln	Angus Cooke	Jas. H. Bessey	J.H. Bessey, St.Catharines
Grattan	Renfrew	James Bonfield	Daniel Lacy	M. J. Kearney, Eganville.
Greenock	Bruce	John Valentine	Wm. Clark	J. Cromar, Riversdale.
Grey	Huron	A. McDonald	John H slop	Wm. Grant, Dingle.
Griffith	Renfrew	United with Seba	stopol for munici	pal purposes.
Grimsby	Lincoln	Peter B. Nelles	Israel W. Cooke	I. W. Cooke, Grimsby.
Grimsthorpe	Hastings	No Municipal Or	ganization.	
Guelph	Wellington	George Munton	G.W. Sandilands	A. McCorkindale, Guelph.

TOWNSHIP MUNICIPALITIES CANADA WEST—CONTINUED.

TOWNSHIPS.	COUNTY.	REEVE.	TREASURER.	CLERK, AND HIS P.O. ADDRESS
Guilford	Peterboro'	United with Min	den for municipal	purposes.
Gwillimbury E.	York	James Parnham	John T. Stokes	John T. Stokes, Sharon.
Gwillimbury N.	York	Wm. Henry	John Fairbarn	Jas. B. Linton, Georgina.
Gwillimbury W.	Simcoe	Wm. Armson	James Stodders	Jos. D. Booth, Bradford.
Haldimand	Northumb'	John Fisher	Thos. Bingley	Thomas Bingley, Grafton.
Hallowell	Prince Edw'	R.R. Burlingham	Dyer Stanton	W.C.Williams.Bloomfield.
Hamilton	Northumb'	Charles Bourn	Wm. Johnston	Geo. Stewart, Camborne.
Harburn	Peterboro'	United with Min	den for municipal	purposes.
Harcourt	Peterboro'	United with Bur	leigh for munic	ipal purposes.
Harwich	Kent	John McMichael	John K. Morris	W. R. Fellows, Rondeau.
Harvey	Peterboro'	United with Smi	th, for Municipal	purposes.
Hawkesbury E.	Prescott	Wm. Allison	James Simpson	J Gamble, Point Fortune.
Hawkesbury W.	Prescott	James Boyd	Duncan McDonell	J Shields, Vankleekhill.
Hay	Huron	Robert Brown	Wm. Wilson	Wm. Wilson, Kippen.
Head	Renfrew	No Municipal Or	ganization.	
Herschel	Hastings	No Municipal Or	ganization.	
Hibbert	Perth	F. McCormick	Thomas Dunn	Thos. Dunn. Carronbrook.
Hillier	Prince Edw'	Stephen P. Niles	William Young	S. Flagler, Hillier.
Hinchinbrooke	Frontenac	C. H. Godfrey	Robert Killins	Jas. Kennedy, Deniston.
Hindon	Victoria	United with Lut	terworth and An	son for Municip. purposes.
Holland	Grey	John Lyons	J. McInnes, jr.	H. Cardwell, Chatsworth.
Hope	Durham	John Rosenear	Thomas Oake	D. Cleghorn, Port Hope.
Horton	Renfrew	Wm. Burton, jr.	Wm. Jamieson	Jas. Johnston, Renfrew.
Houghton	Norfolk	Moses W. White	J. Bridgman	G. Walker, Houghton Ctr.
Howard	Kent	W. McKerrecher	E. B. Harrison	Chas. Grant, Ridgetown.
Howe Island	Frontenac	United with Pitt	sburgh for Muni	cipal purposes.
Howick	Huron	Thomas Gibson	George Dane	George Dane, Gorrie.
Hullett	Huron	Humphrey Snell	Thomas Sloan	Thos. Sloan, Constance.
Humberstone	Welland	Geo Whiteman	H. Crommiller	Dan. Near, Humberstone.
Hungerford	Hastings	Felix Gabourie	Joseph Elliott	G. P. Howell, Tweed.
Huntingdon	Hastings	Thos. Emo	H. Ostrom	J. J. Ryan, W. Huntingd'n
Huntley	Carleton	John Holmes	W. Montgomery	John Fenton, Huntley.
Huron	Bruce	Robert Johnston	Thomas Wilson	M. McLennan, Ripley.
Innisfil	Simcoe	Thos. R. Ferguson	Benjamin Ross	Benj. Ross, Innisfil.
Kaladar	Addington	F. F. Burhams	Robert Turner	J. A. Carscallen, Flinton.
Kennebec	Frontenac	John S. Parks	.....	David Osborne, Arden.
Kenyon	Glengarry	James Fraser	Angus Macdonell	J. R. Mackenzie, Skye.
Keppel	Grey	Alex. Bell	Jas. Y. Vandusen	A. S. Vandusen, Owen So'd
Kincardine	Bruce	Wm Miller	John Hunter	M. McKendrick, Kincard.
King	York	Joel Phillips	G. Proctor	Joseph Wood, Laskey.
Kingston	Frontenac	Robert Gibson	David Purdy	P. McKim, Waterloo, K'n.
Kinloss	Bruce	Robert Purves	Peter Corrigan	Peter Reid, Langside.
Kitley	Leeds	Hiram McCrea	R. W. Ferguson	R. W. Ferguson, Frankv.
Lake	Hastings	United with Mar	mora for Munici	pal purposes.
Lanark	Lanark	John Ryan	Wm. Croft	W. Scott, Middleville.
Lancaster	Glengarry	A. L McBean	Peter Grant	Peter Grant, N. Lancaster
Lansdowne, Ft.	Leeds	United with Ron	ld Leeds for Mu	nicipal purposes.
Lansdowne, Rr.	Leeds	United with Ron	ld Leeds for Mu	nicipal purposes.

TOWNSHIPS.	COUNTY.	REEVE.	TREASURER.	CLERK AND HIS P. O. ADDRESS
Lavant	Lanark	United with Dal	housie & Sherbro	oke N. for Mun. purposes.
Laxton	Victoria	George Adair	G. Stephens	D. Gilles, Oakhill.
Leeds, Front of	Leeds	Thomas Darling	Thos. Richardson	J. A. Bradley, Lansdown.
Leeds, Rear of	Leeds	Thos. Sheffield	Samuel Green	A. Gillespie, Seely's Bay,
Limerick	Hastings	United with Tud	or and Wollaston	for Municipal purposes.
Lindsay	Bruce	No Municipal Or	ganization.	
Lobo	Middlesex	John McArthur	H. Carmichael	Wm. M. Pringle, Lobo.
Lochiel	Glengarry	Arch. MacNab	Owen Quigley	Owen Quigley, Lochiel.
Logan	Perth	Robert Jones	Thos. Leggett	Wm. Smith, Mitchell.
London	Middlesex	Thos. Routledge	Crowell Wilson	Wm. Taylor, Birr.
Longford	Victoria	No Municipal Or	ganization.	
Longueuil	Prescott	Allan J. Grant	J. W. Marston	S. M. Johnson, L'Orignal.
Loughborough	Frontenac	Wm. Mace	Wm. Lawrence	John Walsh, Railton.
Louth	Lincoln	Geo. P. M. Ball	Ab. Martin	Abram Martin, Jordan.
Luther	Wellington	Duncan Saunders	Richard H. Cole	James Isles, Arthur.
Lutterworth	Victoria	John Lucas	Wm. McKelvey	W. McKelvey, Minden.
Lynedock	Renfrew	United with Bru	denell for munic	ipal purposes.
Macaulay	Victoria	No Municipal Or	ganization.	
Madoc	Hastings	A. F. Wood	Ed. Mouncey	John R. Ketcheson, Madoc.
Maidstone	Essex	John Chambers	James Henry	Thomas Plant, Woodslee.
Malahide	Elgin	Thos. M. Nairn	N. L. Wood	P. Hodgkinson, Aylmer W.
Malden	Essex	Gore Atkin	Lewis Arner	Geo. Gott, Amherstburg.
Manvers	Durham	Jas. A. Johnston	Mich. McAlister	Alfred Ryley, Bethany.
Mara	Ontario	Alex. Kennedy	John Harrington	Dennis O'Brien, Atherley.
March	Carleton	Wm. H. Berry	George Morgan	G. Morgan, South March.
Maria	Renfrew	No Municipal Or	ganization.	
Mariposa	Victoria	J. Hodgson	Arch. Cameron	J.F. Cunnings, Oakwood.
Markham	York	John Bowman	George Eakin	George Eakin, Unionville.
Marlborough	Carleton	Wm. Mackey	Thomas Mackey	T. Wiggins, Burritt's Rap.
Marmora	Hastings	Sol. Johns	Geo. Bleecker	W.R. Armstrong, Marmora
Maryborough	Wellington	Joseph Mediil	W. Medill	R. S. Moore, Rothsay.
Marysburg	Prince Edw.	Philip Clapp	Garrett Dingman	R. B. Turnbull, Milford.
Matawatchan	Renfrew	United with Seba	stopol for Munici	pal purposes.
Matchedash	Simcoe	United with Orill	ia for Municipal	purposes.
Matilda	Dundas	Robert Toye	Wm. Johnston	A. Harkness, Iroquois.
Mayo	Hastings	No Municipal Or	ganization.	
Medonte	Simcoe	John Craig	Edmund Moon	Edmund Moon, Medonte.
Melancthon	Grey	Robert McDhee	John Mills	K. McAulay, Dundalk.
Mersea	Essex	Theod. Malotte	Leonard Wigle	W. Kimball, Leamington.
Metcalfe	Middlesex	Thomas Moyle	Alex. Arthurs	Alex. Arthurs, Napier.
Methuen	Peterboro'	United with Bel	mont for Munici	pal purposes.
Middleton	Norfolk	Jacob Sovereen	E. D. Buchner	J.C.H. Herron, Courtland.
Miller	Frontenac	No Municipal Or	ganization.	
Minden	Peterboro'	Charles Austin	Wm. McKelvey	W. McKelvey, Minden.
Minto	Wellington	Noah Bullock	John Smithurst	Wm. Yeo, Harriston.
Monaghan N.	Peterboro'	J. A. Gilmour	John Dobbin	Wm. Wood, Springville.
Monaghan S.	Northumb'	Robert Lang	Joseph Barnard	Jos. Barnard, Bailieboro'.
Monaghan	Northumb'	United with Bur	leigh for Munici	pal purposes.

TOWNSHIP MUNICIPALITIES CANADA WEST—CONTINUED.

TOWNSHIPS.	COUNTY.	REEVE.	TREASURER.	CLERK, AND HIS P.O. ADDRESS.
Mono	Simcoe	Geo. McManus	S. Atkinson	A. Henry, Mono Centre.

TOWNSHIPS.	COUNTY.	REEVE.	TREASURER.	CLERK, AND HIS P.O. ADDRESS.
Palmerston	Frontenac	United with Bed	ford for Munici	pal purposes.

Keppel	Grey	Alex. Bell	Jas. Y. Vandusen	A. S. Vandusen, Owen So'd	Melancthon	Grey	Robert McDhee	John Mills	K. McAulay, Dundalk.
Kincardine	Bruce	Wm Miller	John Hunter	M. McKendrick, Kincard.	Mersea	Essex	Theod. Malotte	Leonard Wigle	W. Kimball, Leamington.
King	York	Joel Phillips	G. Proctor	Joseph Wood, Laskey.	Metcalfe	Middlesex	Thomas Moyle	Alex. Arthurs	Alex. Arthurs, Napier.
Kingston	Frontenac	Robert Gibson	David Purdy.	P. McKim, Waterloo, K'n.	Methuen	Peterboro'	United with Belmont for Municipal purposes.		
Kinloss	Bruce	Robert Purves	Peter Corrigan	Peter Reid, Langside.	Middleton	Norfolk	Jacob Sovereen	E. D. Buchner	J.C.H. Herron, Courtland.
Kitley	Leeds	Hiram McCrea	R. W. Ferguson.	R. W. Ferguson, Frankv.	Miller	Frontenac	No Municipal Organization.		
Lake	Hastings	United with Marmora for Municipal purposes.			Minden	Peterboro'	Charles Austin	Wm. McKelvey	W. McKelvey, Minden.
Lanark	Lanark	John Ryan	Wm. Croft	W. Scott, Middleville.	Minto	Wellington	Noah Bullock	John Smithurst	Wm. Yeo, Harriston.
Lancaster	Glengarry	A. L. McBean	Peter Grant	Peter Grant, N. Lancaster	Monaghan N.	Peterboro'	J. W. Gilmour	John Dobbin	Wm. Wood, Springville.
Lansdowne Ft.	Leeds	United with Rear Leeds for Municipal purposes.			Monaghan S.	Northumb.	Robert Lang	Joseph Barnard	Jos. Barnard, Bailieboro'.
Lansdowne Rr.	Leeds	United with rear Lansdowne for Municipal purposes.			Monmouth	Hastings	United with Rawdon for Municipal purposes.		

TOWNSHIPS.	COUNTY.	REEVE.	TREASURER.	CLERK, AND HIS P.O. ADDRESS.	TOWNSHIPS.	COUNTY.	REEVE.	TREASURER.	CLERK, AND HIS P.O. ADDRESS.
Mono	Simcoe	Geo. McManus	S. Atkinson	A. Henry, Mono Centre.	Palmerston	Frontenac	United with Bedford for Municipal purposes.		
Montague	Lanark	J. McG. Chambers	James King	J. W. Maitland, Kilmarn'k	Peel	Wellington	Wm. Sturtridge	Wm. C. Wortley	John Grose, Goldstone.
Monteagle	Hastings	No Municipal Organization.			Pelham	Welland	Joseph Garner	Sam. Beckett	John B. Crow, Ridgeville.
Moore	Lambton	Robert Fleck	Chas. McGlashan	A. Sinclair, Mooretown.	Pembroke	Renfrew	Archibald Foster	S. E. Mitchell	Robt. Coburn, Pembroke.
Mornington	Perth	John Watson	James Reid	John Beaton, Carthage.	Percy	N'thum'land	Alex. Douglas	I. Humphries	R.P. Hurlbut, Warkworth.
Morris	Huron	C. Whitehead	John Ritchmond	Alex. Findlay, Bodmin.	Pettiwawa	Renfrew	Jas. McGregor	G. Bellefeuille	W.J. G. Hamilton, Pettiw.
Morrison	Simcoe	No Municipal Organization.			Pickering	Ontario	Jas. McCreight	Hector Beaton	H. Beaton, Whitevale.
Mosa	Middlesex	John H. Munroe	William Neal	A. Wilson, Wardsville.	Pilkington	Wellington	John Smith	Wm. Reynolds	Robert Cromar, Wynford.
Moulton	Haldimand	J. G. Campbell	A. McD Lochart	A. M. Lochart, Strathness.	Pittsburgh	Frontenac	M. Strachan	John McLean	Peter Graham, Kingston.
Mountain	Dundas	Thomas Bailey	John Rennick	H. Caldwell S. Mountain.	Plantagenet, N.	Prescott	Albert Hagar	James McCrank	H. Smith, Plantagenet.
Mulmer	Simcoe	James Aberdeen	Colwell Graham	C. Graham, Primrose.	Plantagenet, S.	Prescott	John Ryan	Chris. Metcalfe	A. McLean, Riceville.
Murray	Northumb.	John McColl, jr.	Gilbert Jones	H. Fieldhouse, Rosa.	Plympton	Lambton	David Nesbit	George Whiting	T. Houston, Erroll.
Muskoka	Simcoe	No Municipal Organization.			Portland	Frontenac	Elijah Joyner	J. Herchmer	Jos. Purdy, Harrowsmith.
McClure	Hastings	No Municipal Organization.			Proton	Grey	R. Montgomery	John Vert	John Vert, Ronaldsay.
McGillivray	Middlesex	James S. Smith	Geo. Stonehouse	W. Fraser, W. McGillivray	Puslinch	Wellington	Wm. Leslie	S. Falconbridge	R. T. Johnston, Aberfoyle.
McKay	Renfrew	United with Pettiwawa and Buchanan for municipal purposes.			Radcliffe	Renfrew	United with Brudenell for Municipal purposes.		
McKillop	Huron	John Elliot	Robert Hays	W. J. Shannon, Seaforth.	Raglan	Renfrew	United with Brudenell for Municipal purposes.		
McNab	Renfrew	Jno. Fisher	Allan Stewart	J. D. McNab, Balmer's Isl.	Rainham	Haldimand.	John Law	Peter Culver	R. A. Havill, Rainham.
Nassagiweya	Halton	Arch. Campbell	J. Easterbrook	J. Easterbrook, Nassagiw.	Raleigh	Kent	Stephen White	Samuel Shepley	J. Jenner, Charing Cross.
Nelson	Halton	Robt. Miller	A. G. MacCay	A. G. MacCay, Nelson.	Rama	Ontario	United with Mara for Municipal purposes.		
Nepean	Carleton	John Dawson	George Arnold	T. Stapledon, Bell's Corn's.	Ramsay	Lanark	D. Galbraith	James H. Wylie	D. Campbell, Almonte.
Niagara	Lincoln	S. J. J. Brown	Arthur Shaw	Arthur Shaw, Queenston.	Rawdon	Hastings	Robert Linn	John M. Ward	Andrew Glass, Stirling.
Nichol	Wellington	John Beattie	James McQueen	James McQueen, Fergus	Reach	Ontario	Charles Marsh	George Currie	J. Christie, Manchester.
Nissouri, East	Oxford	J. Cameron, jr.	Robt. Armstrong	R. Armstrong, Lake Side.	Richmond	Lennox	Thos. Sexsmith	J. W. Sexsmith	Orison D. Sweet, Selby.
Nissouri, West	Middlesex	James Evans	R. Logan	William Lee, Thorndale.	Rochester	Essex	Alex. Ray	P. Murphy	M. Foley, Woodslee.
Normanby	Grey	W. H. Ryan	Robert Watson	G. Niemeier, Neustadt.	Romney	Kent	C. Coatsworth	Thomas Renwick	T. Renwick, Romney.
Norwich, North	Oxford	Josiah Campbell	Moses Mott	Moses Mott, Norwichville.	Rolph	Renfrew	Robt. McConnell		John Lane, Point Alex'dr.
Norwich, South	Oxford	Hiram Shattuck	E. M. Schooley	John Cooper, Otterville.	Ross	Renfrew	John Rankin	Robert Allen	A. Thomson, Forrester's F.
Nottawasaga	Simcoe	James Russell	Francis Hewson	Angus Bell, Singhampton.	Roxborough	Stormont	Geo. Macdonell	D. Davidson	D. Davidson, Notfield.
Oakland	Brant	E. Malcolm	John Toyne	Wm. Vivian, Oakland.	Russell	Russell	Wm. Craig	John Duncan	W. Z. Helmer, Duncanville
Oakley	Victoria	No Municipal Organization.			Ryde	Victoria	No Municipal Organization.		
Olden	Frontenac	Geo. Cox	Jos. Coulter, sr.	E. A. Sanderson, Mt. Grove.	Saltfleet	Wentworth	Alva G. Jones	Wm. H. Jones	J. Davis, Mount Albion.
Oneida	Haldimand	Wm. Musson	James Stewart	Henry J. Ince, Oneida.	Sandwich East	Essex	Luke Montreuil	John Montreuil	Peter White, Windsor.
Onondaga	Brant	M. Whiting	R. Herdsman	W. D. Soules, Onondaga.	Sandwich, West	Essex	Noe Langlois	I. Dumouchelle	A. Cuerier, Sandwich.
Ops	Victoria	James Farrell	Michael O'Neil	J. O'Leary, Lindsay.	Sarawak	Grey	United with Keppel for Municipal purposes.		
Orford	Kent	Edw. H. Ridley	John Scott	James McDonald, Duart.	Sarnia	Lambton	John Waddell	Ebenezer Watson	Eben. Watson, Sarnia.
Orillia	Simcoe	John Kean	B. R. Rowe	Basil R. Rowe, Orillia.	Saugeen	Bruce	John Wallace	A. Roy	A. Roy, Normanton.
Oro	Simcoe	John C. Steele	George Tudhope	George Tudhope, Rugby.	Scarborough	York	D. Stephenson	John Crawford	J. Crawford, Highland C'k.
Osgoode	Carleton	John Dow	Adam J. Baker	Jno. Kennedy, Metcalfe.	Scott	Ontario	Wm. Nelson, jr.	George Thompson	G. Thompson, Ashworth.
Osnabruck	Stormont	George Ferris	Wm. H Baker	Jno. Bockus, Woodlands.	Scugog	Ontario	Joseph Reader	John Foy	John Foy, Port Perry.
Oso	Frontenac	Thomas Moore	Joseph Davis	Thomas Brooke, Perth.	Sebastopol	Renfrew	W. Gallagher	D. L. McDougall	P. McCawley, Madrid.
Osprey	Grey	Thomas Gamey	Josiah Gamey	James Gibson, Osprey.	Seneca	Haldimand	David Young	Jacob Young	W. Hurssell, York, C. Ri.
Otonabee	Peterboro'	Evans Ingram	George Read	George Read, Keene.	Seymour	N'thumb'land	John Clark	Robert Cockburn	D. Kennedy, Campbellford
Oxford	Grenville	John Johnston	Wm. H. Bottum	Robt. Leslie, Kemptville.	Sheffield	Addington	Ebenezer Perry	John Sherman	R. McD. Smith, Tamworth.
Oxford, East	Oxford	William Peers	James Scarff	J. Scarff, Woodstock.	Sherbrooke	Haldimand.	United with Moulton for Municipal purposes.		
Oxford, North	Oxford	George Were	James Henderson	A. Hillsdon, Ingersoll	Sherbrooke, N.	Lanark	United with Dalhousie & Lavant for Municipal purposes.		
Oxford, West	Oxford	Jacob Tepping	J. Galloway	Chas. Mason, Beachville.	Sherbrooke, S.	Lanark	John Ritchie	Henry Thompson	Thos. Brooke, Perth.
Pakenham	Lanark	Y. Scott	Thos. Ellis	Jas. Connery, Pakenham.	Sidney	Hastings	Kenan Graham	J. S. Hoffman	T. D. Farley, Belleville.

MUNICIPALITIES CANADA WEST—CONTINUED.

TOWNSHIPS.	COUNTY.	REEVE.	TREASURER.	CLERK AND HIS P.O. ADDRESS.
Smith	Peterboro'.	John Walton	C. Burton	C. Burton, Peterboro'.
Snowdon	Peterboro'	Samuel S. Peck	Wm. B. Brower	Francis Peck, Minden.
Sombra	Lambton.	A. P. Toulmin	P. Cattanach	P. Cattanach, jr., Sombra.
Somerville	Victoria	John Fell, sen.	John Fell, jun	Th. Howie, Bury's Green.
Sophiasburgh	Prince Edward	A. Greely	H. Dunning	S. H. Barton, Demorestv.
Southwold	Elgin	David King	Levi Fowler	Samuel Tubby, Fingal.
Stafford	Renfrew	William Brown	Andrew Clark	Th. Childerhose, Stafford.
Stamford	Welland	John Pew	J. C. Woodruff	R. B. Henly, Drummondv.
Stanhope	Peterboro'	United with Min	den. for Municip	al purposes.
Stanley	Huron	Alex. Johnstone	Jas. Gairdner	John Esson, Bayfield.
Stephen	Huron	Richard Sweet	T. Coughlan	Chester Prouty, Devon.
Storrington	Frontenac	Wm Gibson	Hugh Ralston	Hugh Spring, Inverary.
St. Regis	Glengarry	An Indian reser	vation. No Mun	icipal Organization.
St. Vincent	Grey	James Stewart	John Williams	John Albery, Meaford.
Sullivan	Grey	S. B. Conger	Chas. Critchley	C. Critchley, Chatsworth.
Sunnidale	Simcoe	D. Mathieson	James A. Mather	Alex. Hislop, Stayner.
Sydenham	Grey	Hugh Reid	James S. Ross	C. Gordon, Owen Sound.
Tay	Simcoe	United with Tin	y for Municipal p	urposes.
Tecumseth	Simcoe	John McManus	Josiah B. Rogers	Henry Stone, Tenville.
Thorah	Ontario	Chas. Campbell	John McKay	Geo. Smith, Beaverton.
Thorold	Welland	Robert Coulter	John Rannie	[illegible] Wilson, Fonthill.
Thurlow	Hastings	Jas. J. Farley	W. H. Ross	D. [illegible] Bro. Canifton.
Tilbury, East	Kent	John Kerr	John Coutts	J. [illegible], Tilbury East.
Tilbury, West	Essex	Peter Trudell	Lambert Chovin	Wm. [illegible]son, Comber.
Tiny	Simcoe	George Clarke	Hy. H. Thompson	H. H. Thompson, Penetan.
Torbolton	Carleton	John Hedley	John Smith	J. [illegible], Fitzroy Harbor.
Toronto	Peel	Samuel Price	Jas. E. Rutledge	J. E. Rutledge, Streetsvil.
Toronto Gore	Peel	Thos. Graham	Robert Bell	M. E. Brougham, Castlem.
Tossorontio	Simcoe	Robert Murphy	Andrew Connoy	A. Connoy, Arlington.
Townsend	Norfolk	John Barber	Hiram Slaght	N. Boughner, Waterford.
Trafalgar	Halton	John Buck	James Appelbe	James Appelbe, Trafalgar.
Tuckersmith	Huron	George Sproat	William Muir	Wm. Muir, Harpurhey.
Tudor	Hastings	Andrew Jelly	I. P. Potter	W. Harper, Millbridge.
Turnberry	Huron	John Messer	James Johnston	Jas. Johnston, Elmvale.
Tuscarora	Brant	An Indian Reser	vation. No Muni	cipal Organization.
Tyendinaga	Hastings	N. S. Appleby	Francis English	M. Nealon, Marysville.
Usborne	Huron	Arch. Bishop	Robert Benis	Wm. Edmond, Farquhar.
Uxbridge	Ontario	George Wheeler	Robert Speers	Robt. Spears, Uxbridge.
Vaughan	York	H. S. Howland	G. J. F. Pearce	G. J. F. Pearce, Rich'd Hill.
Verulam	Victoria	Jabez Thurston	James Junkin	Geo. Bick, Bobcaygeon.
Vespra	Simcoe	Jonath. Sissons	George Sneath	George Sneath, Midhurst.
Wainfleet	Welland	Edward Lee	John Misener	J. B. O'Reilly, Welland.
Warwick	Perth	John McDermot	C. M. Hemsworth	C. M. Hemsworth, Shipley.
Waterloo	Haldimand	John McClelland	James Sill	John Heasman, Jarvis.
Walsingham	Norfolk	J. B. Hutcheson	J. L. Dedrick	R. Richardson, P. Rowan.
Warwick	Lambton	Robt. Campbell	James Menerey	J. Menerey, Warwick.
Waterloo	Waterloo	Ephraim Erb	I. L. Bowman	Wm. Tilt, Blair.
Wawanosh	Huron	Robert Currie	William Durnin	James Scott, Auburn.
Wellesley	Waterloo	W. H. Vardon	J. McCutcheon	G. Ballard, Hawksville.
Westmeath	Renfrew	T. M. Carswell	D.C. Chamberlain	W. Cannon, Gower Point.
Westminster	Middlesex	M. S. Ayers	Thomas Smith	Chas. Murray, London.
Whitby East	Ontario	James O. Guy	James Smith	Wm. Beall, Columbus.
Whitby West	Ontario	Calvin Campbell	Robt. Darlington	R. T. Harrison, Brooklin.
Whitchurch	York	John Randall	J. W. Collins	J. W. Collins, Newmarket.
Wicklow	Hastings	No Municipal Or	ganization.	
Wilberforce	Renfrew	W. J. Warren	Robert Mills	Thos. Lett, Eganville.
Williams, East	Middlesex	John Levie	Wm. Watson	David Wyllie, Nairn.
Williams, West	Middlesex	E. R. Dobbie	Stephen Lake	Robert Burns, Sylvan.
Williamsburg	Dundas	A. B. Sherman	Wm. Gordon	W. Whittaker, N. Wilmb'g.
Willoughby	Welland	Nicholas Willick	E. Shainholdts	John Smith, Chippawa.
Wilmot	Waterloo	Henry D. Tye	M. Morley	M. Myers, Baden.
Winchester	Dundas	O. C. Wood	C. J. Casselman	Wm. Rae, Winchester.
Windham	Norfolk	D. Matthews	R. A. Clement	G. F. Marten, Windham Ct.
Wolfe Island	Frontenac	D. D. Calvin	John Dawson, jr	George Malone, Wolfe Is.
Wolford	Grenville	Ab. Brundige	Ed. Burritt, jr.	W. W. Giffin, Easton's Cor.
Wollaston	Hastings	United with Tud	or and Limerick	for municipal purposes
Woodhouse	Norfolk	Peter Lawson	L. Bowlby	T. M. England, Pt. Dover.
Woolwich	Waterloo	Charles Hendry	I. E. Bowman	I. E. Bowman, St. Jacobs.
Wylie	Renfrew	United with Rolp	h for municipal	purposes.
Yarmouth	Elgin	Daniel Luton	A. McLachlin	A. McLachlin, St. Thomas.
Yonge, Front of	Leeds	George Tennant	Ira Mallory	Ira Mallory, Mallorytown.
Yonge, Rear of	Leeds	S. A. Taplin	Jas. P. Lamb	D. Mansell, Farmersville.
York	York	B. Bull	John Willson (4)	J. Willson (4), Willowdale.
Zone	Kent	J. Roberts	Capt. Taylor	Alex. Duncan, Bothwell.
Zorra, East	Oxford	J. Harrington	James Kintrea	D. W. McKay, Strathallen.
Zorra, West	Oxford	A. McCorquodale	George Gordon	George Gordon, Embro.

In addition to the foregoing Township Municipalities, the following have been laid out though not as yet attached, we believe, to any particular County for Municipal purposes, nor have they any Municipal Organization.

To the North of the County of Simcoe, the Township of Balaclava.

To the North of the County of Victoria the Townships of Brunel, Franklin, McLean, Ridout, and Stephenson.

To the North of the County of Peterboro' the Townships of Chewett, Clyde, Collins, Eyre, Havelock, Lawrence, Livingstone, McClintock, Nightingale, Nipissing, Papineau & Sherbourne

To the North of the County of Hastings, the Townships of Airy, Clara, Jones, Lyell, Murchison, Robinson, and Sabine.

To the North of the County of Addington the Townships of Burns, Hagarty, Richards, and Sherwood.

[84]

Cities, Towns and Villages.

CITIES, TOWNS, AND VILLAGES.	COUNTY.	CHIEF MAGISTRATE.	TREASURER.	CLERK, AND HIS POST OFFICE ADDRESS.
Amherstburg	Essex	Jno. G. Kolfage	Wm. Cousins	J. Templeton, Amherstb'g.
Milton	Halton	Wm. D. Lyon	W. L. P. Eager	Peter M. Machan, Milton.

In addition to the foregoing Township Municipalities, the following have been laid out though not as yet attached, we believe, to any particular County for Municipal purposes, nor have they any Municipal Organization.

To the North of the County of Simcoe, the Township of Balaclava.

To the North of the County of Victoria the Townships of Brunel, Franklin, McLean, Ridout, and Stephenson.

To the North of the County of Peterboro' the Townships of Chewett, Clyde, Collins, Eyre, Havelock, Lawrence, Livingstone, McClintock, Nightingale, Nipissing, Papineau & Sherbourne

To the North of the County of Hastings, the Townships of Airy, Clara, Jones, Lyell, Murchison, Robinson, and Sabine.

To the North of the County of Addington the Townships of Burns, Haggarty, Richards, and Sherwood.

Cities, Towns and Villages.

CITIES, TOWNS, AND VILLAGES.	COUNTY.	CHIEF MAGISTRATE.	TREASURER.	CLERK, AND HIS POST OFFICE ADDRESS.
Amherstburg	Essex	Jno. G. Kolfage	Wm. Cousins	J. Templeton, Amherstb'g.
Arnprior	Renfrew	John Harvey	George Craig	James Bell, Arnprior.
Ashburnham	Peterboro'	R. D. Rodgers	D. McDonald	J. Stratton, Ashburnham.
Aurora	York	Matthew Lepper	C. H. York	C. H. York, Aurora.
Barrie	Simcoe	W. D. Ardagh	George Lane	George Lane, Barrie.
Bath	Addington	J. Armstrong	Elias Price	J. E. Cooper, Bath.
Belleville	Hastings	Rufus Holden	Thomas Wills	Robert M. Roy, Belleville.
Berlin	Waterloo	W. H. Bowlby	John A. Mackie	Hugo Kranz, Berlin.
Bowmanville	Durham	George Haines	M. Galbraith	R. Windatt, Bowmanville.
Bradford	Simcoe	A. Warburton	R. Stewart	R. Stewart, Bradford.
Brampton	Peel	Christopherstork	George Green	A. F. Scott, Brampton.
Brantford	Brant	James Weyms	Duncan McKay	Jas. Woodyatt, Brantford.
Brighton	Northum'ld	W. W. Webb	Stiles Bulkley	M. K. Lockwood, Brighton.
Brockville	Leeds	Alonzo B. Dana	Geo. S. McLean	G. S. McLean, Brockville.
Brooklin	Ontario		R. Darlington	——— ——— Brooklin.
Caledonia	Haldimand	John McKinnon	D. Ferguson	Jas Aldridge, Caledonia.
Cayuga	Haldimand	Joseph Hurssell	T. H. Aikman	T. H. Aikman, Cayuga.
Chatham	Kent	R. Stephenson	Malcolm Weir	John Tissiman, Chatham.
Chippawa	Welland	J. C. Kirkpatrick	R. H. Kirkpatrick	J. Rapelje, Chippawa.
Clifton	Welland	Wm Willey	W. W. Woodruff	Geo Henderson, Clifton.
Clinton	Huron	Jos. Whitehead	M. McTaggart	R. H. Read, Clinton.
Cobourg	Northum'ld	Geo. S. Dantry	David Brodie	David Brodie, Cobourg.
Colborne	Northum'ld	Charles R. Ford	J. M. Merriman	Chas. Underhill, Colborne.
Collingwood	Simcoe	John McWatt	H. M. Cleland	J. H. Lawrence, Collingw'd
Cornwall	Stormont		S. Hart	A. E. McDonell, Cornwall.
Dundas	Wentworth	J. M. Thornton	R. W. Suter	E. Woodhouse, Dundas.
Dunnville	Haldimand	Jabez Amsden	John Martin	John Martin, Dunnville.
Elora	Wellington	James M. Fraser	W. P. Newman	W. P. Newman, Elora.
Embro	Oxford	John Gunn	George Adam	John H. Thorne, Embro.
Fergus	Wellington	M. Anderson	Wm. Ross	Wm. Ross, Fergus.
Fort Erie	Welland	Nelson Forsyth	Richard Graham	George Lewis, Fort Erie.
Galt	Waterloo	Dr. Richardson	Thos. Sparrow	Thos. Sparrow, Galt.
Gananoque	Leeds	D. F. Jones	Jas. Kirker	S McCammon, Gananoque
Goderich	Huron	John V. Detlor	Chas. Fletcher	Jas. Thomson, Goderich.
Guelph	Wellington	William Clarke	James Hough	Jas. Hough, Guelph.
HAMILTON	Wentworth	James Ca[illegible]	R. W. Kerr	Thos. Beasley, Hamilton
Hawkesbury	Prescott	A. J. Grant	J. M. Marston	A. M. Johnson, L'Orignal.
Hespeler	Waterloo	[illegible]	[illegible]	Lewis Kribs, Hespeler.
Holland Landing	York	R. T. Wilson	[illegible]	Kennedy, Holland Ldg
Ingersoll	Oxford	Adam Oliver	Edwin Doty	A. Woodcock, Ingersoll.
Iroquois	Dundas	Philip Carman	John G. Brouse	John N. Tuttle, Iroquois.
Kemptville	Grenville	John Wolfe	R. P. Leslie	W. R. Anderson, Kemptv.
Kincardine	Bruce	Wm. Sutton	James LeGear	W. P. Brown, Kincardine.
KINGSTON	Frontenac	John Creighton	Wm. Austin	M. Flanagan, Kingston.
Lanark	Lanark	Wm. Robertson	Adam [illegible]	J. W. Hall, Lanark.
Lindsay	Victoria	Thos. Kennan	John [illegible]	[illegible] Lindsay.
LONDON	Middlesex	David Glass	John [illegible]	[illegible] London.
Merrickville	Grenville	Henry D. Smith	[illegible]	Mich Kelly, Merrickville.

CITIES, TOWNS, AND VILLAGES.	COUNTY.	CHIEF MAGISTRATE.	TREASURER.	CLERK, AND HIS POST OFFICE ADDRESS.
Milton	Halton	Wm. D. Lyon	W. L. P. Eager	Peter M. Mackay, Milton
Mitchell	Perth	Thomas Babb	James Porter	James Porter, Mitchell.
Morrisburgh	Dundas	Alex. G. McDonell	Thos. Dardis	J. Fetterly, Morrisburgh.
Napanee	Lennox	John Stevenson	Robert Easton	W. H. Fralick, Napanee.
Newburgh	Addington	John D. Ham	Miles Caton	R. Osborne, Newburgh.
Newcastle	Durham	Samuel Wilmot	Thos. Tamblyn	W. H. Warner, Newcastle
New Hamburg	Waterloo	John Allchin	John Nopper	J. Seyler, New Hamburgh
Newmarket	York	Alfred Boultbee	Edwin P. Irwin	E. P. Irwin, Newmarket.
Niagara	Lincoln	Henry Pafford	John Rogers	John Rogers, Niagara.
Oakville	Halton	W. F. Romain	J. W. Williams	R. Balmer, Oakville.
Oshawa	Ontario	D. F. Burk	Henry Carswell	Wm. Dickie, Oshawa.
OTTAWA	Carleton	M. R. Dickinson	W. H. Thompson	Wm. P. Lett, Ottawa.
Owen Sound	Grey	A. M. Stephens	John Miller	E. Gordon, Owen Sound.
Paris	Brant	H. Finlayson	T. N. Bosworth	Thos. N. Bosworth, Paris.
Pembroke	Renfrew	Alex. Moffatt, jr.	J. Cunningham	Henry Sinton, Pembroke.
Perth	Lanark	Richard Shaw	Thos. McCaffey	Thos. Brooke, Perth.
Peterborough	Peterboro'	Wm. A. Scott	Jas. Edwards	Jas. Edwards, Peterboro'.
Picton	Pr. Edward.	Wm. Owens	R. J. Chapman	John Twigg, Picton.
Port Hope	Durham	C. Quinlan	H. V. Sanders	H. V. Sanders, Port Hope
Portsmouth	Frontenac	William Mudie	George McLeod	John Craig, Portsmouth.
Prescott	Grenville	M. Clarke	John Ferguson	B. White, Prescott.
Preston	Waterloo	Jacob K. Erb	Wm. A. Husband	Wm. A. Husband, Preston
Renfrew	Renfrew	J. L. Macdougall	Henry Airth, sr.	Henry Bellerby, Renfrew.
Richmond	Carleton	J. A. Bryson	W. H. Butler	Thos. Miller, Richmond.
Sandwich	Essex	Charles Baby	P. Marantette	J. Woodbridge jr. Sandw'l.
Sarnia	Lambton	Robt. MacKenzie	Geo. W. Thomas	P. T. Poussett, Sarnia.
Simcoe	Norfolk	Geo. Jackson	A. B. Rapelje	W. Wallace, Simcoe.
Smith's Falls	Lanark	James Taylor	R. W. Bartlett	R. Harper, Smith's Falls.
Southampton	Bruce	Thomas Adair	Thomas Lee	John Eastwood, Saugeen.
Stirling	Hastings	Dr. G. H. Boulter	F. B. Parker	R. Carman, Stirling.
Stratford	Perth	P. R. Jarvis	Alex. McGregor	Henry Sewell, Stratford.
Strathroy	Middlesex	Wm. Rapley	W. H. Armstrong	J. B. Winlow, Strathroy.
Streetsville	Peel	John Barnhart	Wm. J. Pinney	W. J. Pinney, Streetsville
St. Catharines	Lincoln	William Eccles	Charles P. Camp	C. P. Camp, St. Catharines
St. Mary's	Perth	W. V. Hutton	Edward Long	L. Crittenden, St. Mary's
St. Thomas	Elgin	Thomas Arkell	John McLean	H. F. Ellis, St. Thomas.
Thorold	Welland	Wm James	L. C. Camp	C. P. McGiverin, Thorold.
Trenton	Hastings	Wm. Shea	David Roblin	J. Simmons, Trenton.
TORONTO	York	S. H. Medcalf	A. T. McCord	John Carr, Toronto.
Vienna	Elgin	George Suffel	Jno. P. McDonald	Jno P. McDonald, Vienna
Waterloo	Waterloo	John Hoffman	John Shuh	J. J. Bowman, Waterloo.
Welland	Welland	Moses Betts	Enoch Shrigley	Wm. Page, Welland.
Wellington	Pr. Edward.	N. Campbell	John T. Dorland	J. T. Dorland, Wellington
Whitby	Ontario	N. W. Brown	Thos. Hudson	Thos. Huston, Whitby.
Windsor	Essex	R. J. Bloomfield	P. Conway	A. Bartlet, Windsor
Woodstock	Oxford	John McWhinnie	Thos. Scott	John Greig, Woodstock.
Yorkville	York	J. V. Berryman	G. F. Bostwick	Wm. H. Archer, Yorkville.

BANKS IN CANADA WITH THEIR BRANCHES, &c.

PLACES.	NAMES OF BANKS.	OFFICERS.
Alexandria	Ontario	D. A. MacDonald, Agent
Barrie	Upper Canada	E. Lally, Agent
"	Toronto	Angus Russell, Agent
Belleville	Commercial	A. Thomson, Manager
"	Montreal	Q. McNider, Manager
Berlin	Commercial	R. N. Rogers, Agent
Bowmanville	Ontario	D. Fisher, Cashier
"	Ro'l Canadian	R. Young, Agent
Brampton	Ro'l Canadian	R. C. Fitzgerald, Agent
Brantford	B. N. America	Alex. Robertson, Manager
"	Montreal	Alex. Ness, Manager
Brockville	Upper Canada	J. W. B. Rivers, Manager
"	Commercial	J. H. Roper, jr., Manager
"	Montreal	J. N. Traverse, Manager
Chatham	Commercial	W. S. Ireland, Agent
Clifton	West. Canada	G. McMicken, President
Cobourg	Montreal	W. J. Buchanan, Manager
"	Toronto	D. Coulson, Agent
"	Ro'l Canadian	J. S. Wallace, Agent
Cornwall	Montreal	A. B. Buchanan, Agent
Dundas	B. N. America	J. C. Geddes, Agent
"	Ontario	Jno. M. Thornton, Manager
Elora	Montreal	W. P. Newman, Agent.
Perth	Montreal	G. D. Fergusson, Agent.
Galt	Gore	John Davidson, Agent
"	Commercial	William Cooke, Manager
Gaspé	Quebec	
Goderich	Montreal	T. W. Thomas, Agent
Guelph	Gore	T. Sandilands, Agent
"	Montreal	R. M. Moore, Manager
"	Ontario	[illegible] Morris, Manager
Hamilton	Gore	W. G. Cassels, Cashier
"	Ontario	R. Milroy, Manager
"	Upper Canada	J. W. Rogers, Manager.
"	B. N. America	G. Taylor, Manager
"	Montreal	Geo. Dyott, Manager
"	Commercial	J. Bancroft, Manager
London	Commercial	C. H. Sorley, Acting Agent
"	Niagara Dist't	C. E. Chadwick, Agent
Kingston	Commercial	C. S. Ross, Cashier
"	Upper Canada	W. G. Hinds, Manager
"	B. N. America	James Reddell, Manager
"	Montreal	P. P. Harris, Manager
Lindsay	Ontario	J. D. Stelle, Manager
"	Montreal	H. Dumond, Agent
Lucan	Bank of [illegible]	J. Harper, Manager
"	B. N. America	W. [illegible] Manager
"	Commercial	J. G. Harper, Manager
"	Montreal	A. Drummond, Manager
"	Gore	C. Monsarratt, Agent
Montreal	Montreal	E. H. King, General Manager
"	City Bank	F. Macculloch, Cashier
"	Du Peuple	L. H. Lemoine, Cashier
"	Molson's	W. Sachs, Cashier.
"	Jacq. Cartier	H. Cuté, Cashier
"	B. N. America	Thos. Paton, Gen'l Manager
"	do. Branch	A. C. Hooper, Manager.
"	Upper Canada	E. T. Taylor, Manager
"	Commercial	Thomas Kirby, Manager
"	Provincial	J. D. Nutter, Manager
"	Ontario	H. Starness, Manager
"	Toronto	R. J. Dallas, Manager
Nicolet	Quebec	L. M. Cresse, Agent
Niagara	Commercial	A. Smith, Agent
Oakville	Ontario	J. B. Warren, Manager
Ottawa	Upper Canada	Thomas Helliwell, Manager
"	B. N. America	A. C. Kelty, Agent
"	Montreal	A. Macnider, Int. Manager
"	Ontario	W. Wade, Manager
"	Quebec	H. V. Noel, Manager
Owen Sound	Commercial	J. Portenger, Agent
"	Ontario	A. Lockhart, Agent
Paris	Gore	James Nimmo, Agent
Perth	Commercial	James Bell, Agent
"	Montreal	W. P. Despard, Agent
Peterborough	Commercial	Wm. F. Harper, Agent
"	Toronto	Alex. Smith, Manager
"	Montreal	R. Richardson, Manager
Picton	Montreal	J. Gray, Agent
Port Hope	Upper Canada	John Smart, Manager
Prescott	Commercial	L. Gibson, Agent
"	Ontario	Wm. Wade, Manager
Quebec	Quebec	J. Stevenson, Cashier
"	La Nationale	F. Vezina, Cashier
Quebec	Upper Canada	R. S. Cassels, Manager
"	B. N. America	C. F. Smith, Manager
"	Montreal	T. R. Christian, Manager
"	City Bank	D. McGee, Agent
Sarnia	Upper Canada	Hon. A. Vidal, Manager
Sherbrooke	E. Townships.	Wm. Farwell, jr., Cashier
"	City Bank	Wm. Addie, Agent
Simcoe	Gore	D. Campbell, Agent
"	Montreal	W. P. Street, Agent
Southampton	Commercial	A. Sproat, Agent
Stanbridge	E. Townships.	J. C. Baker, Manager
Stanstead	E. Townships.	A. P. Ball, Manager
St. Catharines	Niagara Dist.	C. M. Arnold, Cashier
"	Upper Canada	H. C. Barwick, Manager
"	Montreal	R. Bethune, Agent
St. Mary's	Montreal	R. Hillyard, Agent
St. Thomas	Commercial	A. Campbell, Agent.
Stratford	Commercial	C. H. Ransom, Agent
"	Montreal	W. Richardson, Agent
Three Rivers	Quebec	J. McDougall, Agent
Toronto	Upper Canada	Robert Cassels, Cashier
"	do. Branch	James Browne, Manager
"	Toronto	George Hague, Cashier
"	B. N. America	Samuel Taylor, Manager
"	Commercial	C. J. Campbell, Manager
"	Montreal	A. Greer, Manager
"	City Bank	James Graham, Manager
"	Quebec	W. W. Ransom, Manager
"	Ontario	Alex. Fisher, Manager
"	R'l Canadian	T. Woodside, Cashier
Waterloo, C.E.	E. Townships.	Wm. G. Parmelee, Manager
" *C.W.*	Montreal	James Hogg, Agent
Whitby	Montreal	W. R. Dean, Manager
Woodstock	Gore	Edward Ambrose, Agent
Windsor	Commercial	C. D. Grasett, Acting Agent
"	Upper Canada	James Pollock, Manager

FOREIGN BRANCHES.

Chicago, U.S....Montreal ..... R. Reid, Agent.

FOREIGN AGENTS.

Bank of British North America — *London*, Head Office; *New York*, Walter Watson, C. Mylrea, and Jas. Gillespie; *San Francisco*, F. H. Grain and W. S. Sutherland; *St. John (N. B.)*, *Halifax (N. S.)* & *Victoria (Vancouver Island)*, Bank of British North America.

Bank of Montreal—*London*, The Union Bank of London; *Liverpool*, Bank of Liverpool; *Scotland*, British Linen Company and Branches; *New York*, R. Bell & F. Cooper, & Bank of Commerce; *Boston*, Merchant's Bank.

Bank of Upper Canada—*London*, Glyn, Mills & Co; *Dublin*, Bank; *Manchester* & Liverpool District Bank; *Scotland*, British Linen Co.; *New York*, National Bk. Commerce.

Commercial Bank of Canada—*London*, London Joint Stock Bank; *Edinburgh*, Commercial Bank of Scotland; *Glasgow*, Clydesdale Banking Co.; *Dublin*, Boyle, Low, Finlay & Co.; *Boston*, Merchants' Bank; *New York*, Bank of Commerce; *Albany*, New York State Bank; *Oswego*, Lake Ontario Bank.

City Bank—*London*, Glyn, Mills, Currie & Co.; *Dublin and principal towns in Ireland*, National Bank; *New York*, Bank of the Republic.

Bank of Toronto—*London*, City Bank. London: *New York*, Bank of Commerce; *Oswego*, Lake Ontario Bank.

Quebec Bank—*London*, Union Bank of London; *New York*, Maitland, Phelps, & Co.; *St. John (N.B.)*, Commercial Bank; *Fredericton (N.B.)*, Central Bank.

Gore Bank — *London*, Glyn, Mills & Co.; *Edinburgh and Glasgow*, National Bank of Scotland; *Belfast*, Northern Banking Co.; *New York*, Merchants' Bank, and Wade & Co.; *Albany*, New York State Bank; *Rochester*, City Bank; *Buffalo*, Bank of Attica.

Ontario Bank—*London*, Glyn, Mills & Co.; *Liverpool*, Bank of Liverpool; *New York*, City Bank of New York.

Molson's Bank — *London*, Glyn, Mills & Co.; *New York*, The Mechanics' Bank.

Niagara District Bank—*London*, Bosanquet & Co.; *New York*, Bank of Manhattan Co.; *Buffalo*, Bank of Attica.

Banque du Peuple—*London*, Glyn, Mills & Co.; *New York*, Bank of the Republic.

La Banque Nationale—*London*, Bank of London; *Paris*, F. S. Ballin & Co.

Eastern Townships—*Boston*, Exchange Bank.

La Banque Jacques Cartier—*London*, Glyn, Mills & Co; *New York*, Bank of the Republic.

The Grand Lodge of Ancient Free and Accepted Masons of Canada.

List of Grand Officers for 1865–66.

M. W. Br. William B. Simpson, Grand Master
R. W. Br. Alexander A. Stevenson, Deputy Grand Master
" " Charles J. S. Askin, D.D.G.M., London District
" " David Curtis, D.D.G.M., Wilson "
" " Charles Kahn, D.D.G.M., Huron "
" " Hon. Harcourt B. Bull, D.D.G.M., Hamilton "
" " Alfio DeGrassi, D.D.G.M., Toronto "
" " Chas. D. Macdonnell, D.D.G.M., Ontario "
" " L. H. Henderson, D.D.G.M., Prince Edward "
" " John V. Noel, D.D.G.M., Central "
" " Richard Bull, D.D.G.M., Montreal "
" " D. W. Bryan, D.D.G.M., Eastern Tp. "
" " James H. Rowan, D.D.G.M., Quebec "
" " Alex. S. Kirkpatrick, Grand Senior Warden
" " Marcellus Crombie, Grand Junior Warden
" " Rev. Vincent Clement, Grand Chaplain
" " Henry Groff, Grand Treasurer
" " Robert Irwin, Grand Registrar

R. W. Br. Thomas B. Harris, Grand Secretary
V. W. Br. Christopher W. Bunting, Grand Senior Deacon
" " George Smith, Grand Junior Deacon
" " H. A. Sims, Grand Superintendent of Works
" " B. E. Charlton, Grand Director of Ceremonies
" " Thomas McCraken, Assistant Grand Secretary
" " Otto Klotz, Grand Sword Bearer
" " Wm. Reed, Assist. Grand Director of Ceremonies
" " Henry Carlisle, Grand Organist
" " Thomas White, Assistant Grand Organist
" " Stanislaus H. Blondheim, Grand Pursuivant
" " F. Clough, Grand Tyler

V. W. Brs. H. Robertson, Rev. C. B. Pettit, E. Goodman, Joseph Bullock, Wm. H. Oliver, M. C. Cameron, Isaac H. Stearns, F. Westlake, Henry Dumble, John Kerr, E. W. Wiswell, and T. Wilkinson, Grand Stewards.

REPRESENTATIVES.

At the Grand Lodge of Canada.

M. W. Br. W. C. Stephens, from the U. G. L. of England,
R. W. Br. Kivas Tully, " G. L. of Ireland,
" " Thos. Drummond, " G. L. of Scotland,
M. W. Br. William M. Wilson, " G. L. of Illinois,
" " " " " G. L. of St. Domingo,
" " A. B. Guard, " G. L. of Vermont,
R. W. Br. Thomas B. Harris, " G. L. of Kansas,
" " John H. Graham, " G. L. of Maine,
" " James A. Henderson " G. L. of New York,

From the G. L. of Canada.

R. W. Br. Rt. Hn. Lord de Tabley, at the U. G. L. of England,
" " Michael Furnell, " G. L. of Ireland.
" " Lindsay Mackersy, " G. L. of Scotland,
" " ——— ——— " G. L. of Vermont,
" " Wm. Pitt Preble, " G. L. of Maine,
" " Henry W. Turner, " G. L. of New York,
" " H. A. Johnson, " G. L. of Illinois,
" " Jacinto de Castro, " G. L. of St. Domingo.

*** The Eleventh Annual Communication will be held at Montreal, the 2nd Wednesday in July, A.L. 5866, A.D. 1866.

SUBORDINATE LODGES.

*** *Lodges marked thus (*) hold their Installation of Officers on the Festival of St. John the Evangelist—all others on that of St. John the Baptist.*

No.	LODGE	WHERE HELD.	NIGHTS OF MEETING.	WORSHIPFUL MASTER.	SECRETARY.
—	*Antiquity Lodge	Montreal	First Thursday..... of every mo.	W. Br. Alexis Brunet ..	Br. Wm. Withey
1	*Prevost.....	Dunham	Tuesday preceding full moon	" David Browne ..	" J. B. Seymour
2	Niagara	Niagara	Wednesday on or bef. full m.	" Alex. Servos ...	" Daniel Servos
3	*St. John's	Kingston ...	First Thursday	" A. Kirkpatrick..	" H. C. Voigt
4	*Dorchester	St. Johns	First Thursday	" I. B. Footroy ...	" James S. Allen
5	*Sussex	Brockville ...	Wednesday on or prec. full m.	" Thos. Wilkinson	" Alex. Stewart
6	Barton	Hamilton ...	Second Wednesday	" B. E. Charlton..	" John B. Eager
7	Union.....	Grimsby.....	Thursday on or bef. full moon	" A. G. Muir	" Wm. Forbes
8	*Nelson	Phillipsburg	Thursday on or bef. full moon	" H. S. Farnsworth	" Anthony Van Allen
9	*Union	Napanee.....	Friday before full moon	" H. M. Wright...	" John Benson
10	*Norfolk.....	Simcoe	Tuesday on or bef. full moon	" John Wilson ...	" Amos A. Merrill
11	*Moira	Belleville ...	Wednesday on or pr. full moon	" Wm. Docter ...	" Robert L. Innes
12	*Golden Rule	Stanstead ...	Tuesday on or before full moon	" H. J. Martin ...	" David Wilkey
13	Western Light ...	Bolton	Wednesday on or bef. full moon	" A. E. Hachfield	" W. J. McCutcheon
14	*True Briton's ...	Perth	First Monday	" John Stewart...	" A. S. Sinclair
15	St. George's	St. Cath'ines	Tuesday on or before full moon	" S. G. Dolson ...	" Wm. T. Boyd
16	St. Andrew's. ...	Toronto	Second Tuesday	" James Bain.....	" James Wight
17	St. John's	Cobourg	Monday on or before full moon	" J. F. Mallory ...	" Wm. H. Weller
18	*Prince Edward I's	Picton.....	Thursday on or pre. full moon	" James N. Carter	" Thomas Shannon
19	*St. George's... ..	Montreal	Third Tuesday	" Robert Irwin ...	" Wm. MacKenzie
20	*St. John's..... ..	London	Second Tuesday	" J. K. Clare	" M. D. Dawson
21	*Zetland..... ..	Montreal	Second Thursday	" J. H. Isaacson...	" Jacob Samuel
22	King Solomon's..	Toronto	Second Thursday	" C. W. Bunting ..	" A. T. Hotel
23	Richmond	Richm'd Hill	Thursday on or bef. full moon	" A. P. Conger ...	" George A. Barnard
24	*St. Francis	Smith's Falls	Friday on or before full moon	" Jas. Ballantyne	" Stewart Moag
25	*Ionic.....	Toronto	First Tuesday	" James Brown...	" R. P. Stephens
26	*Ontario.....	Port Hope ...	Third Thursday	" Robt. Nicholls .	" Wm. G. Stevenson
27	*Strict Observ'ce	Hamilton ...	Third Tuesday	" W. W. Pringle...	" David Gillies
28	*Mount Zion.....	Kemptville ..	Wednesday preceding full m.	" Robt. P. Leslie..	" Andrew Blackburn
29	*United	Brighton	Thursday before full moon	" J. O. Proctor ...	" Robert Barker
30	*Composite	Whitby	First Thursday	" Yeo. Gibson.....	" R. Francis
31	*Jerusalem	Bowmanville	Wednesday on or bef. full moon	" F. F. McArthur	" Robert Manning
32	*Amity	Dunnville ...	Wednesday after full moon	" Jabez Amsden ..	" A. W. Haun
33	*Thistle	Amherstb'rg	Tuesday before full moon	" John McLeod...	" Charles G. Fortier
34	St. John's	Cayuga	Tuesday on or after full moon	" Geo. A. Gibson..	" T. H. Aikman
35	Welland	Fonthill	Thursday on or bef. full moon	" Wm. H. Bell ...	" C. B. Bennett
36	*King Hiram	Ingersoll	Tuesday on or before full m.	" J. W. Chambers	" Isaac R. Walker
37	*Trent.....	Trenton	Tuesday bef. full moon	" Ezra Stephens ..	" David Roblin
38	*Mount Zion.....	Brooklin	Tuesday on or prec. full moon	" James Baird	" John Chrissie
39	*St. John's.....	Hamilton ...	Third Thursday	" Chas. W. Smith	" Wm. Turnbull
40	St. George's	Kingsville ...	Thursday on or bef. full moon	" John H. Black ..	" James Cady
42	*St. George's	London	First Wednesday	" F. Westlake	" R. S. T. Davidson
43	King Solomon's..	Woodstock ..	Tuesday on or bef. full moon	" John Paterson.	" R. M. Revel
44	*St. Thomas	St. Thomas ..	First Thursday	" T. D. Warren ...	" Charles W. Harte
45	Brant	Brantford ...	Tuesday on or bef. full moon	" J. W. Lethbridge	" John Bishop
46	*Wellington.....	Chatham	Second Monday	" John E. Brooke	" Robert W. Bell

NO.	LODGE.	WHERE HELD.	NIGHTS OF MEETING.		WORSHIPFUL MASTER.		SECRETARY.
47	*Great Western..	Windsor.....	Thursday on or bef. full moon	mo.	W.Br. John Hutton ...	Br.	W. J. H. Saunders
48	*Madoc	Madoc.....	Tuesday on or bef. full moon	"	" Andrew Wright	"	James O'Hara, jr.
49	*Harrington	Quebec	Third Thursday	"	" Charles Joncas..	"	Maurice Levy
50	*Consecon	Consecon	Friday on or b. f. m. of every	"	" S. Nethery	"	Ansel G. Whittle
51	*Corinthian	Grahamville	Tuesday on or bef. full moon	"	" Joseph Figg	"	Christ'r Burrell
52	*Shefford	Waterloo	First Monday	"	" J. Robinson ...	"	F. E. Fourdrinier
54	*Vaughan	Maple	Tuesday on or before full moon	"	" Peter Patterson	"	J. W. FitzMaurice
55	*Mirickville	Mirickville ..	Tuesday after full moon	"	" George Mirick...	"	Wm. Wright
56	Victoria	Port Sarnia	Tuesday before full moon	"	" Wm. Ireland ...	"	R. S. Gurd
57	*Harmony.....	Binbrook ...	Monday after full moon	"	" Wm. Wright ...	"	James Hoey
58	*Doric	Ottawa	First Wednesday	"	" J.P.Featherston	"	Wm. E. Lees
59	*Corinthian	Ottawa	Third Thursday	"	" J. B. Taylor ...	"	Fred. Marett
60	*Hoyle	La Colle	Second Tuesday	"	" T. Featherston..	"	W. H. Vanvliet
61	*Acacia	Hamilton ...	Fourth Friday	"	" T. B. Harris ...	"	Edward Mitchell
62	*St. Andrew's ...	Caledonia ...	Wednesday on or bef. full moon	"	" Charles Hunter	"	Matthew Howard
64	*Kilwinning	London	Third Thursday	"	" John Wylie.....	"	Thos. F. McMullen
66	*Durham	Newcastle ..	Tuesday on or before full moon	"	" H. S. Northrop..	"	Martin W. Bayly
67	*St. Francis	Richmond ...	First Thursday	"	" Thomas Hart ...	"	Melbourne M. Tait
68	*St. John's.....	Ingersoll	Thursday on or bef. full moon	"	" Abel Bristol ...		
69	Stirling	Stirling	Thursday after full moon	"	" H. G. Thurber...	"	Wm. L. DaFoe
71	*Victoria	Sherbrooke .	Second Tuesday	"	" S. J. Foss.....	"	E. F. Bartlett
72	Alma	Galt.....	Thursday on or bef. full moon	"	" John Davidson	"	F. Guggisberg
[illegible]	*St. James's	St. Mary's ...	First Monday	"	" J. B. Hudson ...	"	T. S. Shortt
74	*St. James's	Maitland	Monday nearest full moon	"	" John Dumbrille	"	Jeremiah Suddaby
75	St. John's	Toronto	First Monday	"	" Thos. Gundry...	"	Bernard Saunders
76	*Oxford	Woodstock...	Second Wednesday	"	" HomerP.Brown	"	Edward Burke
77	FaithfulBrethr'n	Oakwood ...	(Not working.)				
78	*King Hiram	Tilsonburg...	Wednesday on or bef. full moon	"	" E. J. Croly	"	Thomas Leduc
79	Simcoe	Bradford	Thursday after full moon	"	" J.W. H.Wilson..	"	Edward Marrow
80	Albion	Newbury	First Tuesday	"	" Jas. Thompson .	"	Andrew Wilson
81	*St. John's.....	Delaware ...	Tuesday on or bef. full noon	"	" Calvin J. Ladd..	"	Wm. Lundie
82	St John's	Paris	First Tuesday	"	" Henry Hart	"	Wm. Dobie
83	*Beaver.....	Strathroy ...	Friday on or after full moon	"	" Wm. Rapley ...	"	Edward Thompson
84	*Clinton.....	Clinton	Wednesday on or after full m.	"	" Thos. Jackson...	"	Alfred Torr
85	Rising Sun	Farmersville	Thursday nearest full moon	"	" A.A.Chamberlin	"	Wm. H. Giles
86	*Wilson	Toronto	Third Tuesday	"	" R. J. Kimball ...	"	Wm. H. Archer
87	Markham Union	Markham ...	Friday on or before full moon	"	" D. McMurchy...	"	John D. McPhee
88	St. George's	Owen Sound	Wednesday on or bef. full m.	"	" Allan Cameron	"	Stephen J. Parker
89	*King Hiram ...	Lindsay	First Tuesday	"	" John F Albro...		
90	*Manito	Collingwood.	Wednesday on or after f. moon	"	" H. Robertson ...	"	Adam Dudgeon
91	*Colborne	Colborne	Friday on or bef. full moon	"	" C. R. Ford	"	Addison Vars
92	Cataraqui	Kingston ...	Second Wednesday	"	" R. Hendry, jr...	"	Alfred Finnemore
93	*Northern Light.	Kincardine. .	Thursday after full moon	"	" David Gairdner	"	W. A. Young
94	*St. Mark's	Port Stanley	Second Tuesday	"	" J. Ellison.....	"	J. Hemphill
95	Ridout	Otterville ...	Thursday on or bef. full moon	"	" John Wood.....	"	G. Goodwin
96	*Corinthian	Barrie.....	Thursday on or bef. full moon	"	" Henry Fraser ...	"	Jas. N. Graham
97	*Sharon	Sharon	Tuesday on or bef. full moon	"	" Henry Mosier...	"	Wm. Simpson
98	True Blue	Albion	Friday on or before full moon	"	" Wm. Graham ...	"	Robert H. Booth
99	*Tuscan	Newmarket .	Second Wednesday	"	" Wm. Bishop ..	"	Charles Elvidge
100	Valley.	Dundas	First Wednesday	"	" J.F.Quackenbush		
101	*Corinthian	Peterboro' ...	Wednesday prec. full moon	"	" Richard White..	"	Thos. White, jun
103	*Maple Leaf	St.Cath'rines	Thursday on or after full moon	"	" Henry Carlisle..	"	George Groves
104	St. John's	Norwichville	Wednesday after full moon	"	" James Haken ...	"	George W. Tidy
105	St. Mark's	Drummondv	Tuesday on or bef. full moon	"	" Thomas Evans..	"	John Bartle
106	*Burford	Burford	Wednesday before full moon	"	" Wm. H. Serpell		
107	St. Paul's	Lambeth	Second Wednesday	"	" D. B. Burch.....	"	James Armstrong
108	Blenheim	Drumbo	Wednesday on or bef. full moon	"	" S. D. Brown	"	James McKenzie
109	Albion	Sydenham...	Tuesday after full moon	"	" N. F. Dupuis ...		
110	*Central..	Prescott	Tuesday before full moon	"	" Macneil Clark...		Wm. Camp
111	*Morpeth	Morpeth.....	Second Thursday	"	" No returns.		
112	Maitland	Goderich	Second Tuesday	"	" H. B. O'Connor	"	Robert Booth
113	*Wilson	Waterford ...	Wednesday on or bef. full moon	"	" Lewis Bean.....	"	Leamon Becker
114	*Hope	Port Hope ...	First Thursday	"	" J. B. Williams...	"	Joseph Gray
115	*Ivy.....	Smithville...	Tuesday on or after full moon	"	" W. W. Telfer ...	"	Robert Thompson
116	*Cassia	Widder	Monday on or bef. full moon	"	" G. W. Holwell...	"	P. McKellar
117	*Stanbridge	Stanbridge. .	Wednesday on or bef. full moon	"	" Denis W. Bryan	"	Wm. Elder
118	Union	Lloydtown...	Monday on or bef. full moon	"	" W. R. Jamison..	"	A. Armstrong, jun
119	*Maple Leaf	Bath	Monday before full moon	"	" James Johnston	"	J. E. Cooper
120	Warren	Fingal.....	Second Thursday	"	" Wm. Simpkins.	"	James P. Finlay
121	*Doric.....	Brantford ...	Friday on or pre. full moon	"	" Charles Gilbert	"	Jas P. Excell
122	*Renfrew	Renfrew.....	Tuesday nearest full moon	"	" R. R. Smith ...	"	Daniel Beatty
123	*The Belleville...	Belleville	First Thursday	"	" Alfred Ellis.....	"	J. P. Thomas
124	*Montreal Kilw.	Montreal	Second Monday	"	" Isaac H. Stearns	"	Wm. H. Hall
125	*Cornwall	Cornwall ...	Monday on or after full moon	"	" Wm. H. Oliver..	"	James Kilgour
126	*Golden Rule	Campbellf'rd	Tuesday after full moon	"	" Hugh O'Neil ...	"	James Archer
127	Franck	Frankford ...	Monday before full moon	"	" G. S. Graham ...	"	Gordon Terry
128	*Pembroke	Pembroke ...	Tuesday before full moon	"	" Henry Sinton....	"	George E. Neilson
129	*The Rising Sun	Aurora	Friday on or after full moon	"	" Wm. Ireland ...	"	Will am Willis
130	*Yamaska	Granby	Wednesday before full moon	"	" J. G. Whitcomb	"	Henry Rose
[illegible]	St. Lawrence ...	Southampt'n	Second Tuesday	"	" D.R.J.Campbell	"	John Eastwood
[illegible]	[illegible]mon Forest	Franceston ...	Monday on or bef. full moon	"	" M. Eacrett	"	Thomas Gidley
[illegible]	Shawenegam ...	Three Rivers	Second Wednesday	"	" John Turner ..	"	Henry Ogden
[illegible]	St. Clair	Milton	Thursday on or bef. full moon	"	" W. L. P. Eager.		
[illegible]	Richardson	Cashel	Wednesday on or bef. full moon	"	" E.B.Armstrong	"	P. Sennett
137	*P[illegible]ingerg ...	Meaford	Friday on or after full moon	"	" James Cleland .	"	R. H. Foster
138	*Aylmer.....	Aylmer, C.E.	Second Tuesday	"	" C. H. Church .	"	James Aylen

No.	Lodge.	Where Held.	Nights of Meeting.	Worshipful Master.	Secretary.
139	Lebanon	Oshawa	Second Tuesday of every month	W.Br. S. B. Fairbanks	Br. George K. Munro
140	*Malahide	Aylmer, C.W.	Wednesday on or aft. full moon	" T. M. Nairn	" Geo. R. Wood
141	*Tudor	Mitchell	Tuesday on or bef. full moon	" Thos. Matheson	" Alex. Matheson
142	*Excelsior	Morrisburgh	Thursday on or bef. full moon	" A. G. Macdonell	" F. B. Carman
143	*Friendly Broth's	Iroquois	Wednesday bef. f. m. of every	" J. Stephenson	" John N. Tuttle
144	*Tecumseh	Stratford	Thursday on or bef. full moon	" John Dutton	" Wm. Buckingham
145	J. B. Hall	Mill Brook	Second Thursday	" Henry Turner	" Geo. B. Armstrong
146	*Prince of Wales.	Newburgh	Wednesday before full moon	" T. F. Hope	" John McLaurin
147	Mississippi	Almonte	Friday on or before full moon	" D. McEwan	" Wm. McDiarmid
148	*Civil Service	Seat of Gov't	Second Tuesday	" Wm. Spink	" Brinsley King
149	Erie	Port Dover	Monday on or bef. full moon	" Peter Lawson	" Wm. Inman
150	*Hastings	Hastings	Thursday on or bef. full moon	" J. S. Fowlds	" Henry Lye
151	The Grand River	Berlin	Tuesday on or bef. full moon	" W. D. Perine	" Isaac G. Bean
152	Clarenceville	Clarenceville	Third Thursday	" C. N. Beerwort	" Charles Stewart
153	*Burns	Wyoming	Thursday on or bef. full moon	" Wm. Given	" G. T. Barnwell
154	*Irving	Lucan	Thursday on or bef. full moon	" Wm. Porte	" Wm. Frank
155	*Peterborough	Peterboro'	First Friday	" Henry Lawson	" J. M. Burns
156	*York	Eglinton	Thursday on or bef. full moon	" Wm. Jackes	" Thomas Robinson
157	Simpson	Delta	Tuesday on or aft. full moon	" Hugh Mackay	
158	Alexandra	Oil Springs	Thursday on or aft. full moon	" Thomas Ellison	" Henry Brown
159	Goodwood	Rich'd, C.W.	First Tuesday	" George Keating	" Arthur Lyon
160	Quebec Garrison.	Quebec	Second Saturday	" George Smith	" Wm. Peard
161	Percy	Warkworth	Wednesday before full moon	" I. Humphries	" Royal P. Hurlbut
162	Forest	Wroxeter	Wednesday after full moon	" A. Worthington	" Thomas Playford
163	Browne	Adamsville	Friday on or before full moon	" Charles Browne	" Henry Baker
164	Star in the East	Wellington	Tuesday on or bef. full moon	" Donald Ross	" Wm. Cleminson
165	Burlington	Wellingt. Sq.	Wednesday on or bef full moon	" John Osborne	
166	Wentworth	Stoney Creek	Monday on or bef. full moon	" Walter Mackay	" Howard Hesles
167	Royal Albert	Montreal	First Wednesday	" Wm. Reed	" John Sharpe
168	Merritt	Welland	Monday on or bef. full moon	" A. G. Hill	" L. D. Raymond
169	Macnab	P'rt Colborne	Tuesday on or bef. full moon	" C. B. Nimmo	" F. J. Quin
170	Britannia	Seaforth	Monday after the full moon	" Alex. Slimmon	" Julius Duncan
171	Prince of Wales	Iona	Friday on or after full moon	" John Cascaden	
172	Ayr	Ayr	Tuesday on or after full moon	" S. D. Brown	" Donald McLean
173	Victoria	Montreal	First Monday	" Henry I. Gear	
174	Walsingham	Port Rowan	First Thursday	" James Gustin	" Wm. Ross
175	Saint John's	South Potton	Wednesday before full moon	" D. A. Manson	
176	Spartan	Sparta	Monday on or after full moon	" W.H.Mandeville	Henry Kirkland
177	The Builders	Ottawa	Friday on or before full moon	" Henry A. Sims	

The Grand Chapter of Royal Arch Masons of Canada.

Officers of the Grand Chapter, 1865–66.

M. E. Comp. T. D. Harington, Grand Z.
" " Chas. D. Macdonnell, " H. } Grand Council.
" " Thomas McCraken, " J.
" " Thomas Bird Harris, " Scribe E.
" " Isaac H. Stearns, " " N.
" " A. S. Kirkpatrick, " Principal Sojourner.
" " John W. Murton, " Treasurer.
" " Edwin Goodman, " Registrar.
" " John Dutton, " First As't Sojour.
" " A. G. Smyth, " Second " "
" " Samuel McConkey, " Sword Bearer.
" " George Smith, " Standard Bearer.
" " Angus Grant, " Dir. of Ceremonies.
" " Robert A. Smith, " Organist.
" " S. H. Blondheim, " Pursuivant.

V. E. Comp. W. B. Colby,
" " " Henry A. Sims,
" " " T. B. Pardee,
" " " John Clarke, } Grand Stewards.
" A. P. M. Collver " Janitor.

Grand Superintendents of Districts.

R. E. Comp. Charles Kahn ..... London District.
" " " David Curtis ..... Wilson "
" " " James Seymour ..... Hamilton "
" " " James Adams ..... Toronto "
" " " Samuel D. Fowler ..... Central "
" " " Thomas Milton ..... Montreal "
" " " H. L. Robinson ..... East'n Tps. "
" " " James H. Rowan ..... Quebec "

The Ninth Regular Convocation will be held at St. Catharines, on the 2nd Tuesday in August, A.I. 2396, A.D. 1866

SUBORDINATE CHAPTERS.

No.	Chapter.	Where Held.	Nights of Meeting.	1st Principal Z.	Scribe E.
1	Anc'nt Frontenac	Kingston	Third Tuesday in Feb., May, Aug. & Nov.	S. D. Fowler	W. P. Phillips.
2	The Hiram	Hamilton	First Monday of every month	John S. Henderson	F. C. Bruce.
4	St. Andrew's	Toronto	Third Wednesd. in Jan. Apr. July & Oct.	.....	James Bain.
5	St. George's	London	Fourth Friday in Feb. May, Aug. & Sept.	Thompson Wilson	Thos. F. McMullen.
6	St. John's	Hamilton	Second Thursday of every month	John W. Murton	Wm. Turnbull.
7	Moira	Belleville	First Tuesday of every month	Marcellus Crombie,	F. G. Meacham.
8	King Solomon's	Toronto	First Thursday of every month	James Adams	James Curgenven.
9	Golden Rule	Stanstead	Tues. on or bef. f.m. in Mar. June, Sep. Dec.	H. J. Martin	C. H. Kathan.
12	Cataraqui	Kingston	Second Monday in Feb. May, Aug. & Nov.	Henry Dumble	A. Finnemore.
13	Stadacona	Quebec	Second Thursday in Jan. Apr. July & Oct.	Thomas Lambert	Wm. Budden.
14	Bedford District	Dunham	Tuesday prec. full moon of every month	David Browne	
15	Wawanosh	Sarnia	Second Friday in Jan. April, July & Oct.	Wm. M. Jamieson	E. R. Jones.
16	Carleton	Ottawa	Second Wednes. in Mar. June, Sep. & Dec.	J. P. Featherston	Frederick Marett.
17	Dorchester	Waterloo	First Thursday of every month	H. L. Robinson	George H. Allen.
18	Oxford	Woodstock	First Friday of every month	Geo. Forbes	Charles L. Beard.
19	Mount Moriah	St. Catharin's	Friday on or aft. full moon of each month	(Absent)	David Robeson, jun
20	Mount Horeb	Brantford	First Wednesday of every month	David Curtis	A. Robertson.
21	Caernarvon	Montreal	Third Thursday in Feb. May, Aug. & Nov.	A. A. Stevenson	Francis M. Snowden
22	Grenville	Prescott	First Wednd. in Jan., April, July, & Oct.	Wm. H. Brouse	Matthew Dowsley.
23	Ezra	Simcoe	Second Wednesday of every Month	John Clarke	
24	Tecumseh	Stratford	Last Wednesday of every month	Charles Kahn	Thomas Miller.
27	Mount Horeb	Montreal	Second Wednes. in Mar. June, Sep. & Dec.	Thomas Milton	J. T. M. Burnside.
U.D.	St Mark's	Trenton	Second Wednesday of every month	H. W. Delany	Peter Begg.

Provincial Grand Conclave.

Royal, Exalted and Military Order Knights Templar, Malta, &c., for Canada.

V. E. Sir Kt. Col. W. J. B. McL. Moore,	Grand Commander.	Sir Kt. A. DeGrassi,	Grand Hospitaller.
Emt. Sir Kt. T. D. Harington,	" Dep. Commander.	" George EnEarl,	" Expert.
" " T. B. Harris,	" Prior.	" Wm. M. Jamieson,	" 1st Standard Bear.
" " W. W. Simpson,	" Sub-Prior.	" Philip St. Hill,	" 2d Standard Bear.
" " Rev. J. A. Preston,	" Prelate.	" John W. Murton,	" Almoner.
" " Thomas McCraken,	" First Captain.	" Robert Hunter,	" 1st Aid-de-Camp.
" " Alex. S. Kirkpatrick,	" Second Captain.	" Joseph J. Curran,	" 2nd Aid-de-Camp.
" " Chas. D. Macdonnell,	" Chancellor.	" Isaac H. Stearns,	" Direc. Ceremonies.
" " Samuel S. Finden,	" Vice-Chancellor.	" Benjamin Evans,	" Captain of Lines.
" " James Moffat,	" Registrar.	" Edwin Goodman,	" 1st Herald.
" " L. H. Henderson,	" Treasurer.	" Herman Poetter,	" 2nd Herald.
" " James Seymour,	" Chamberlain.	" David Curtis,	" Sword Bearer.
		Comp. W. W. Summers,	" Equerry.

MEDICAL INSTITUTIONS AND SCHOOLS.

MEDICAL BOARD OF UPPER CANADA.—Meet for examination of candidates for Provincial License to practise Physic, Surgery, and Midwifery, on the first Mondays in January, April, July, and October of each year, and remain in session during the week following. Place of meeting, the General Hospital, Toronto. *President*, E. M. Hodder, M.D., F.R.C.S., Eng.; *Secretary*, Uzziel Ogden, M.D., Toronto. *Members:* Drs. Wm. C. Gwynne, W. Durie, Wm. Beaumont, George Herrick, Wm. B. Nichol, John Rolph, Joseph Workman H. H. Wright, William T. Aikins, James H. Richardson, J. Small, Uzziel Ogden, James Thorburn, J. Lizars Lizars, James Ross, J. J. O'Dea, James Bovell, Michael Barrett, James Rowell, Toronto; H. Smith, Ancaster; Jas. Wilson, Perth; William H. Brouse, Prescott; R. Edmondson, Brockville; W. H. Howard, Farmersville; Wm. Allison, Markham; Roderick McDonald, Cornwall; Geo. H. Park, Hamilton; J. Frazer, Pelham; E. Cook, Norwich; G. Southwick, St. Thomas; W. H. Dalton, Bolton; T. Reynolds, Brockville; J. A. Nellis, London; and J. Carbert, Orangeville.

Candidates for Examination must make written application to the Secretary previously to the first day of meeting in each Session. Registration fee, $2; Examination fee, $16.

HOMŒOPATHIC MEDICAL BOARD OF CANADA.—Established 22 Vic., ch. 47.—Duncan Campbell, M.D., Edin., Member General Council University of Edinburgh, L. R. C. S. E., *President*, 108 Bay st., Toronto; Joseph J. Lancaster, M.D., *Secretary and Treasurer*, London, C. W.; G. C. Field, M.D., Woodstock, C.W.; J. W. Fergusson, M.D., Hamilton, C.W.; Wm. Springer, M.D., Ingersoll, C.W. The Board meets in Toronto, on the first Tuesdays in January and July of each year, for the Examination of Candidates for Diplomas and Provincial License, who must have lodged their Certificates with the Secretary at least one month before the meeting of the Board. The election of Members of the Board takes place, in accordance with the Act, at the January meeting in each year. All letters on matters connected with the Board to be addressed to the Secretary, Dr. J. J. Lancaster, London, C. W.

ECLECTIC MEDICAL BOARD.—Established 24 Vic., ch. 110. Geo. A. Carson, M.D., Whitby; J. J. Hall, M.D., St. Mary's; N. Hopkins, M.D., Carlisle; Wm. H. Hurd, M.D., Carleton Place; J. Rich, M.D., Beachville; W. B. Weir, M.D., St. Mary's; and R. H. Clark, M.D., Cobourg. Board meets in Toronto, semi-annually, on the second Tuesday in October, and the third Tuesday in June.

PROVINCIAL LUNATIC ASYLUM, TORONTO.—2½ ms. west from the City Hall, on Queen St. Property vested in the Crown. Government appoint Medical Superintendent, and Bursar, and Inspectors who frame by-laws for its government, thoroughly examine the Asylum, and report to the Governor General. The admission of patients is regulated by the Act 16 Victoria, chap. 188, which requires that the patient be examined by three licensed medical practitioners, verified by Reeve or Mayor collectively, who certify to the insanity. Application for admission must be made before sending lunatics. Idiots, and persons afflicted with paralysis are inadmissable. Officers of the Institution: *Medical Superintendent*, Joseph Workman, M.D.; *Assist. Physician*, B. Workman, M.D.; *Clinical Assistant*, John E. Kennedy; *Bursar*, J. McKirdy; *Steward*, C. S. Eastwood; *Matron*, Mary Ann Parkes.

Note.—A Branch of this Asylum has been established in the old University Buildings under the same management. Robert Blair, Steward; Eliza Blair, Matron.

FORT MALDEN LUNATIC ASYLUM.—Andrew Fisher, M.D., *Medical Superintendent.*

ORILLIA LUNATIC ASYLUM FOR CHRONIC PATIENTS.—John Ardagh, M.D., *Medical Superintendent.*

LUNATIC ASYLUM, QUEBEC.—Commissioners—Hon. Louis Massen, President; D. Painchaud, E. B. Lindsay, Esq., Robert Hamilton, Esq., A. B. Sirois, Esq., D. McGie, Esq., Jos. Bowles, Esq.; A. Lemoine, Esq., Secretary. Proprietors and Managers—J. Douglas, Esq., M.D.; J. E. Landry, Esq., M.D. Officers—Clement Vinulette, Warden; Adeline Vinulette, Matron; Elizabeth Corcran, Assistant Matron; Dr. P. Roy, Visiting Physician.

BELMONT RETREAT.—A private asylum for the cure and recovery of persons suffering from temporary derangement of mind, on the St. Foy Road, near Quebec. Superintendent—Geo. Wakeham; Visiting Physicians — Drs. Sewell and Rowand.

CANADIAN INSTITUTE. — MEDICAL SECTION. — Organized April, 1863. All the leading English and American medical and scientific journals taken for the use of members. The session commences on the second week in October, and meetings are held every alternate week for six months. Officers for 1865–6—Dr. M. Barrett, Chairman; Dr. James Thorburn, Secretary; Drs. Wright, Hall, and W. Ogden, Committee of Management.

GENERAL HOSPITAL, TORONTO.—*Trustees:* Appointed by Government — Wm. Henderson, John Sterling, and John Shea; by Corporation, Thos. Thompson; by Board of Trade, W. Gooderham. *Consulting Physicians and Surgeons*, W. R. Beaumont, F.R.C.S., Eng.; Geo. Herrick, M.D. *Attending Physicians and Surgeons*, W. R. Beaumont, F.R.C.S., Eng.; E. M. Hodder, M.D., F.R.C.S., Eng.; W. T. Aikins, M.D.; C. V. Berryman, M.D.; John King, M.R.C.S., Eng.; James Rowell, M.D.; James Newcombe, M.D., M.R.C.S., Eng.; H. H. Wright, M.D. *Resident Medical Officer*, W. B. Hampton, M.D.; *Secretary and Treasurer*, J. W. Brent, Esq.; *Steward*, Geo. Platt. Hours of attendance, 12 o'clock, noon, daily. Visitors are permitted to see their friends every day from 3 to 5 p.m., except Saturdays and Sundays.

THE TORONTO SCHOOL OF MEDICINE, in affiliation with the University of Toronto.—Incorporated by Act of Parliament, 1851.—Lectures delivered in Medical School Building, University Park, from 1st October to 31st March. Wm. T. Aikens, M.D., President; H. H. Wright, M.D., Secretary. *Lecturers:* M. Barrett, M.A., M.D., Emeritus Lecturer on Institutes of Medicine; E. M. Hodder, M.D., F.R.C.S., Eng., Obstetrics and Diseases of Women and Children; Wm. T. Aikens, M.D., Principles and Practice of Surgery; H. H. Wright, M.D., Principles and Practice of Medicine and Clinical Medicine; James H. Richardson, M.D., M.R.C.S., Eng., General and Descriptive Anatomy; Uzziel Ogden, M.D., Materia Medica and Therapeutics; J. Thorburn, M.D., Edin. and Toronto Univ., Medical Jurisprudence; J. L. Lizars, M.R.C.S., Edin and Eng., Surgical Anatomy, and Demonstrator of Anatomy; James Bovell, M.D., L.R.C.P., Eng., Institutes of Medicine; Jas. Rowell, M.D., Clinical Surgery. Prof. H. H. Croft, D.C.L., F.L.S., Chemistry and Experimental Philosophy; and Prof. Wm. Hincks, F.L.S., Botany, &c.; both at University College. Of the Class, session 1864-5, 18 graduated in the Toronto University, and 10 passed their primary examination in the same. The degree of the University is recognised in Great Britain.

Medical Schools are attached to the Universities of Victoria College, Queen's College, McGill College, and the Laval University; the Faculties of which are included under their respective heads in the Educational Department.

da.
rand Hospitaller.
" Expert.
" 1st Standard Bear.
" 2d Standard Bear.
" Almoner.
" 1st Aid-de-Camp.
" 2nd Aid-de-Camp.
" Direc. Ceremonies.
" Captain of Lines.
" 1st Herald.
" 2nd Herald.
" Sword Bearer.
" Equerry.

LS.

—Andrew Fisher, M.D.,

HRONIC PATIENTS.—John
dent.

mmissioners—Hon. Lewis
l, E. B. Lindsay, Esq.,
s, Esq., D. McGie, Esq.,
sq., Secretary. Proprie-
sq., M.D.; J. E. Landry,
ulette, Warden; Adeline
cran, Assistant Matron.

asylum for the cure and
temporary derangement
ar Quebec. Superinten-
Physicians — Drs. Sewell

L SECTION. — Organized
ish and American medi-
for the use of members.
econd week in October,
ate week for six months.
t, Chairman; Dr. James
t, Hall, and W. Ogden.

Trustees: Appointed by
John Sterling, and John
pson; by Board of Trade;
ians and Surgeons, W. H.
Herrick, M.D. *Attending*
eaumont, F.R.C.S., Eng.;
g.; W. T. Aikins, M.D.;
, M.R.C.S., Eng.; James
, M.D, M.R.C.S., Eng.;
ical Officer, W. B. Hamp-
rer, J. W. Brent, Esq.;
ndance, 12 o'clock, noon,
see their friends every
days and Sundays.

INE, in affiliation with
porated by Act of Parlia-
n Medical School Build-
October to 31st March.
H. H. Wright, M.D., Sec
.A., M.D., Emeritus Lec-
E. M. Hodder, M.D., F.R.
es of Women and Chil-
ncipies and Practice of
inciples and Practice of
James H. Richardson,
d Descriptive Anatomy;
edica and Therapeutics;
nto Univ., Medical Juris-
Edin and Eng., Surgical
Anatomy; James Bovell,
Medicine; Jas. Rowell,
H. Croft, D.C.L., F.L.S.,
losophy; and Prof. Wm.
at University College.
graduated in the Toronto
primary examination in
iversity is recognised in

l College, and the Laval
al Department.

LITERARY AND SCIENTIFIC.

CANADIAN INSTITUTE. — *President*, Hon. Oliver Mowat, Vice-Chancellor; *1st Vice-President*, Prof. E. J. Chapman, Ph. D.; *2nd Vice-President*, Prof. G. T. Kingston, M.A.; *3rd Vice-President*, M. Barrett, Esq., M.D.; *Recording Sec.*, W. Mortimer Clark, Esq.; *Corresponding Sec.*, Uzziel Ogden, Esq., M.D.; *Treasurer*, Samuel Spreull, Esq.; *Curator*, W. B. McMurrich, Esq.; *Librarian*, Rev. Henry Scadding, D.D. *Council* — Rev. J. McCaul, LL.D.; Prof. H. Croft, D.C.L.; Prof. J. B. Cherriman, M.A.; Hon. G. W. Allan, M.L.C.; D. Tucker, Esq., M.D.; C. B. Hall, Esq., M.D.; Rev. Prof. W. Hincks, F.L.S., &c., *Ex. Off. Editor of Journal.*

BOTANICAL SOCIETY OF CANADA —Instit'd 1860.—*Patron:* His Excellency Lord Viscount Monck, Governor-General. *President:* Very Rev. Principal Snodgrass. *Vice-Presidents:* Prof. Williamson, John Carruthers, Esq. *Council:* Prof. Fowler, M.D.; Prof. H. Yates, M.D.; M. Flanagan; W. Ferguson; Prof. Lavell, M.D.; Prof. Weir, A.M.; John Duff; Prof. Octavius Yates, M.D.; Aug. Thibodo; J. Creighton; Prof. Mowat, A.M.; Jno. Watkins; Rev. W. Bleasdell, A.M., Rector, Trenton; Prof. Kennedy, M.D.; B. Billings, jun., Prescott; J. Macoun, Belleville; Prof. Hincks, F.L.S., Toronto; Hon. W. Sheppard, D.C.L., Drummondville, L.C.; M. Sullivan, M.D.; Rev. H. Mulkins; Judge Logie, Hamilton. *Secretary:* Prof. Bell, C.E. *Auditor:* Andrew Drummond. *Treasurer:* Prof. Murray. *Librarian:* Robt. V. Rogers, B.A. *Herbarium Committee:* A. T. Drummond, B.A.; W. B. Ferguson, jun., B.A.; Jno. Bell, B.A.; Robert Jardine, B.A.; Rev. John McMorine, A.M.; J. B. Ferguson, B.A.; Josiah J. Bell, Carleton Place. All communications are to be addressed to the Secretary, Prof. Bell, Queen's College, Kingston, C. W. Remittances to Prof. Murray, Kingston. The Society meets in the Convocation Hall of Queen's College, Kingston, on the second Fridays of October, November, December, January, February, March and April. The Herbarium is open every Saturday; the Botanical Garden all summer. The Society's "Annals" contain all the more important papers read at the meetings, and are furnished to members. Annual Subscription $2. The Society is supported entirely by the annual subscriptions of members. No grant from the Government has as yet been obtained.

ENTOMOLOGICAL SOCIETY OF CANADA, in connection with the Canadian Institute, Toronto. — *President*, Rev. Wm. Hincks, F.L.S., Prof. of Natural History, University Coll.; *Vice-President*, Wm. Saunders, Esq. *Secretary-Treasurer*, Rev. Charles J. S. Bethune, M.A. (Coboarg, C.W.); *Curator*, Robert V. Rogers, Esq., B.A.; *Assistant Curator*, Robert Harbottle, Esq., B.A. The meetings of the Society are held in the rooms of the Canadian Institute, Toronto, where also the cabinets, &c., are kept. Field meetings are held in the neighbourhood of Toronto once a month during the summer. Annual subscription two dollars. Branches of the Society are also in active operation at Quebec, C. E., and London, C. W.

QUEBEC BRANCH. — *President*, F. J. S. Dorr, Esq.; *Vice-President*, the Abbé Brunet, Prof. of Botany, Laval University; *Secretary-Treasurer*, G. J. Bowles, Esq.; *Curator*, Wm. Couper, Esq.

LONDON BRANCH.—*President*, Rev. G. M. Innes; *Vice-President*, W. L. Lawrason, Esq.; *Curator*, W. Saunders, Esq.; *Secretary-Treasurer*, E. B. Reed, Esq.

LITERARY ASSOCIATION OF THE UNIVERSITY OF VICTORIA COLLEGE.—Instituted 1855.—*President:* Rev. S. S. Nelles, D.D. *Vice-Presidents:* J. H. Rogers, A. Hardie. *Critic:* S. H. Janes. *Assistant Critic:* C. R. W. Biggar. *Corresponding Secretary:* T. De LaMatter. *Recording Secretary:* W. H. Rowsom. *Assist. Recording Secretary:* J. A. Carroll. *Treasurer:* A. R. Rich. *Librarian:* T. E. Morden. *Assistant Librarian:* G. K. Creighton. *Board of Directors:* W. R. Teskey, T. E. Johnson, J. A. Clark, J. Scott, M. McPherson, C. A. Massey.

ONTARIO LITERARY SOCIETY, TORONTO.—Instituted 1856.—Incorporated 1860.—*President:* Fredk. Fenton. *1st Vice-President:* Charles S. Givins, B.A. *2nd Vice-President:* James Fleming. *Treasurer:* B. Jones, B.A. *Secretary:* George T. Whitney. *Corresponding Secretary:* J. N. Blake. *Assistant Correspon. Secretary:* S. W. Monro. *Librarian:* George T. Denison, LL.B. *Executive Committee:* Charles Belford, John Trout, John McCosh, and Jas. H. Bleasdell.

PRO BONO CLUB, DUNDAS. — Instituted 1856. — Incorporated 1863.—*President:* W. J. Fenton. *Vice-President:* A. D. Cameron. *Recording Secretary:* Thos. McKee. *Corresp. Secretary & Lib.:* W. Morris. *Treasurer:* R. A. Leslie.

TEACHERS' ASSOCIATION OF CANADA WEST.— *President:* Rev. Wm. Ormiston, D.D., Hamilton. *1st Vice-President:* Archibald MacCallum, Esq., B.A., Principal Central School, Hamilton. *2nd Vice-President:* T. G. Chesnut, Esq., Principal Training School, Toronto. *3rd Vice-President:* Wm. McCabe, Esq., LL.B., Principal of Union School, Oshawa. *4th Vice-President:* George Young, Esq., M.A., Principal Union School, Oakwood. *5th Vice-President*, R. Alexander, Esq., Principal Central School, Newmarket. *6th Vice-President:* William Anderson, Head Master, Park School, Toronto. *Secretary:* Archibald MacMurchy, Esq., B.A., Mathematical Master Toronto Grammar School. *Corresponding Secretary:* David Ormiston, Esq., B.A., Master of the Berlin Grammar School. *Treasurer:* John B. McLean, Principal of the Institution for the Deaf, Dumb and Blind, Hamilton. *Councillors:* Rev. Dr. Wickson, Rector of the Toronto Grammar School; Rev. Dr. O'Meara, Georgetown; Dr. Carlyle, Head Master Upper Canada Model School, Toronto; Rev. M. Watson, Weston; P. Keans, Esq., Cobourg. The Association meets at Toronto during the first week of August, 1866.

WESLEYAN LITERARY ASSOCIATION OF THE CITY OF KINGSTON.—*President:* Rev. John Gemley. *Vice-Presidents:* Rev. John B. Clarkson, B.A., and M. Sweetnam, Esq. *Secretary:* William Tandy, jun. *Treasurer:* John Skinner. *Librarian:* Wm. Wharin. *Executive Committee:* Messrs. Byron M. Britton, B.A., T. G. Rudd, John McIntyre, B.A., Joseph Skinner, Malcolm McDonald, Robert McDonald, James Moore, John H. Johnston, and John N. Glidden.

UNIVERSITY COLLEGE LITERARY AND SCIENTIFIC SOCIETY.—Established 1854.—Meets every Friday evening, at University College. Public debates once in each month. *Patrons:* the President and Professors of University College. *President:* J. Campbell, B.A. *1st Vice-President:* J. A. Paterson. *2nd Vice President:* J. E. Croly. *Recording Secretary:* W. G. Falconbridge. *Corresponding Secretary:* J. H. Miller. *Treasurer:* G. Bryce. *Curator:* J. Killmaster. *Councillors:* A. H. Wright, T. D. Delamere, E. H. Smythe, W. Fitzgerald.

TRINITY COLLEGE LITERARY INSTITUTE.—Established 1852.—Meets every Friday evening during the Michaelmas and Lent Terms, in the College Hall. Officers for 1864-5: *Member of higher standing in the University and President of Council:* D. T. Bogert, B.A. *Treasurer:* Joseph Fletcher. *Curator and Acting Secretary:* W. B. Carey. *Librarian:* C. H. Mockridge. *Councilman for III year:* A. J. Matheson. *Councilman for II. year:* George J. Taylor.

OTTAWA NATURAL HISTORY SOCIETY. — *President:* N. B. Webster, Esq., M.A. *1st Vice-President:* Geo. Hay, Esq. *2nd Vice-President:* John Thorburn, Esq., M.A. *Secretary:* Thos. Austin, Esq., P.L.S. *Treasurer:* Jas. Ogilvy, Esq. *Curator and Librarian:* Dr. Vancortland. *Council:* Thos. Daniel, Esq.; Dr. J. A. Grant, Ft. G. S.; Dr. H. Hill.

EDUCATIONAL INSTITUTE OF CENTRAL CANADA.—*President:* Rev. W. Snodgrass, D.D., Principal Queen's University. *1st Vice-President:* Judge Armstrong. *2nd Vice-President:* Rev. H. J. Borthwick, M.A., Principal Collegiate School. *3rd Vice-President:* J. Thorburn, M.A., Principal Ottawa Grammar School. *4th Vice-President:* Rev. W. Lochead. *Secretary:* J. McMillan, B.A., 1st Assistant Master Ottawa Grammar School. *Treasurer:* S. Rathwell, Teacher Ottawa Ward Common School. *General Committee:* Rev. C. B. Pettit, M.A., Richmond; J. L. Gourlay, M.A., Aylmer; S. D. Phillips, M.A., Ottawa; J. Whyte, Osgoode; N. B. Webster, Esq., M.A., Ottawa.

BURLINGTON LITERARY SOCIETY, HAMILTON.—Instituted 1861.—*President:* S. F. Lazier, M.A. *Vice-President:* Jno. Buchan, B.A. *Secretary:* C. Tyner. *Treasurer:* C. Davidson. *Directors:* W. Young and J. M. Gibson, B.A. Meets every Monday evening, at Sons of Temperance Hall, James Street.

ST. CATHARINES LITERARY SOCIETY. — Instituted 1863. — Ordinary meetings weekly, every Thursday evening, at the Athenæum. Public meetings every month during the season. Officers elected semi-annually, in September and March.

MONTREAL YOUNG MEN'S CHRISTIAN ASSOCIATION, 121 Great St. James Street.—*President:* J. Redpath Dougall. *Vice-Presidents:* T. Jas. Claxton, Charles R. Black, David Bentley, Dr. J. A. Bazin. *Treasurer:* Jas. Ross. *Secretary:* John Murphy. *Assistant Secretary & Librarian:* Alfred Sandham. *Committee:* Messrs. Thos. Leeming, L. Cushing, jr., F. E. Grafton, Thomas M. Taylor, A. H. Cameron,

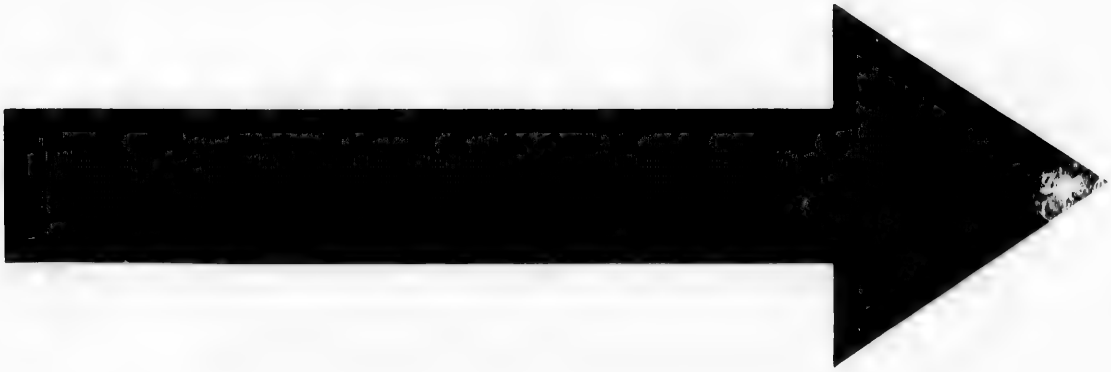

IMAGE EVALUATION
TEST TARGET (MT-3)

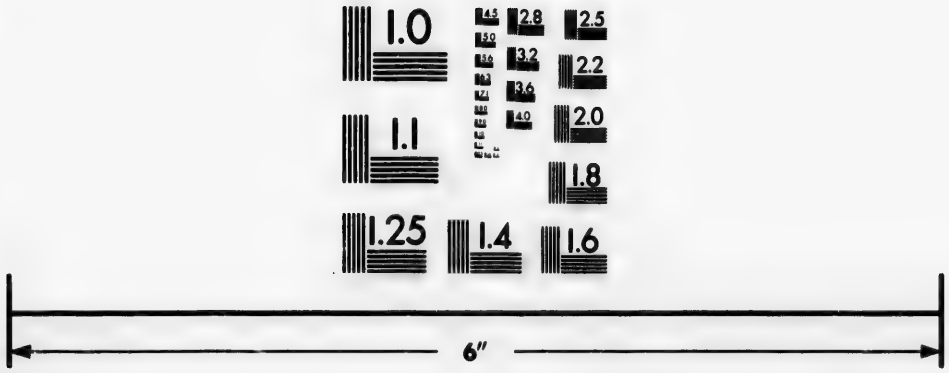

Photographic
Sciences
Corporation

23 WEST MAIN STREET
WEBSTER, N.Y. 14580
(716) 872-4503

J. R. Middlemiss, J. McDougall, R. McKenzie, T. Aubin, T. Hobson. *Superintendent:* Rev. C. P. Watson. *Sailor's Missionary:* John Miller. The reading room is well supplied with Montreal and other daily papers, periodicals, &c., and is open from 8 a.m. to 10 p.m. Weekly meetings of the Association on Tuesday evenings, at eight o'clock. Young men coming to reside in Montreal, or to visit it, also ministers and christian laymen, are cordially invited to visit the reading room. Information in regard to vacant situations for young men, suitable boarding houses, &c., will be cheerfully given at the rooms.

THE TORONTO YOUNG MEN'S CHRISTIAN ASSOCIATION.—*President:* Daniel Wilson, LL.D. *1st Vice-President:* F.W. Kingstone, Esq. *2nd Vice-President:* John Macdonald, Esq. *Treasurer:* R. D. Freeman. *Secretary:* Wm. Anderson. *Librarian:* Samuel Ebbs. *Committee of Management:* Messrs. John Campbell, A. B. Savage, James Bain, jr., James Carlyle, M.D., Geo. Goulding, and Walter B. Copp. *Managing Committee of City Mission:* Messrs. Geo. Hague, John Campbell, and John Macdonald. *Finance Committee of City Mission:* Messrs. F. W. Kingstone, A. B. Savage, and Wm. Anderson. Weekly meetings of the Association are held every Tuesday evening, at 7.30 p.m., in their room, No. 151 Yonge Street. A Bethel Service, under the management of the Association, is held every Sabbath afternoon during the season, on one of the vessels in the harbour.

YOUNG MEN'S CHRISTIAN ASSOCIATION OF BOND STREET BAPTIST CHURCH, TORONTO.—Established 1864.—Holds its regular meetings every alternate Tuesday, in the basement of the Baptist Church. *Patron:* Rev. T. F. Caldicott, D.D. *President:* Alfred Reeve. *Vice-President:* Hubert L. Ebbels. *Recording Secretary:* Andrew Murdoch. *Corresponding Secretary:* W. D. Ebbels. *Treasurer:* H. J. Ross.

*** The Publishers would be pleased to receive returns of the Officers of Literary and Scientific Institutions throughout Canada, for publication in future issues. All returns must be made before 1st September, 1865.

EDUCATIONAL.

UNIVERSITY OF TORONTO.—Visitor, Right Hon. Charles Stanley Viscount Monck, Governor General of British North America. Chancellor, Hon. Joseph C. Morrison. Vice-Chancellor, Adam Crooks, Esq., LL.D. *Members of the Senate:* John Langton, M. A.; Rev. J. McCaul, LL.D.; Hon. Jas. Patton, LL.D., Q.C.; Hon. David Christie, M.L.C.; Sir Wm. E. Logan, D.C.L., F.R.S.; James J. Hayes, M.D.; Rev. A. Lillie, D.D.; E. M. Hodder, M.D., F.R.C.S.; Rev. E. Ryerson, D.D.; The Principal of Queen's College; Rev. S. S. Nelles, M.A.; Very Rev. A. McDonell; G. R. R. Cockburn, M.A.; Superior of the Bytown College; Wm. T. Aikens, M.D.; H. H. Croft, D.C.L., F.C.S.; J. B. Cherriman, M.A.; Daniel Wilson, LL.D.; Rev. John Jennings, D.D.; Hon. O. Mowat, Q.C., M.P.P.; G. Herrick, M.D.; Ira Lewis, M.A.; Larrat W. Smith, D.C.L.; S. S. Macdonell, LL.D.; Rev. H. B. Jessopp, M.A.; J. Helliwell, M.A.; W. G. Draper, M.A.; T. A. McLean, M.A.; John Boyd, M.A., B.C.L.; D. McMichael, LL.D.; J. E. Thomson, B.A.; E. C. Jones, B.A.; J. D. Armour, B.A.; J. J. Kingsmill, B.A.; Hon. W. Cayley, M.P.P.; Rev. W. McClure; Rev. Dr. Fyfe; J. H. Morris, M.A.; E. Blake, M.A.; Rev. Dr. Barclay; T. J. Robertson, M.A.; Rev. Mr. Checkley; Rev. V. G. Walsh; Rev. Mr. Carman; T. H. Bull, M.A.; Rev. John Davison; Rev. Dr. Hellmuth. *Officers of the Senate:* Rev. A. Lorimer, Librarian; T. Moss, M.A., Registrar. *Scholarships offered at Examinations of the University.*—Faculty of Law, 4: 1 for Matriculants, 1 for Students 1 year's standing, 1 for Students 2 years' standing, 1 for Students 3 years' standing. Faculty of Medicine, 4: 1 for Matriculants, 1 for Students 1 year's standing, 1 for Students 2 years' standing, 1 for Students 3 years' standing. Faculty of Arts, 24: at the Junior Matriculation Examination, 1 in Classics, 1 in Mathematics, 2 for General Proficiency in all the subjects appointed for Junior Matriculants; at the Senior Matriculation Examination, 1 in Classics, 1 in Mathematics, 2 for General Proficiency in all the subjects appointed for Senior Matriculants; at the Examination for the First Year, 1 in Classics, 1 in Mathematics, 2 for General Proficiency; at the Examination for the Second Year, 1 in Classics, 1 in Mathematics, 1 in Natural Sciences, 1 in Modern Languages, with History, 1 in Logic, Metaphysics and Ethics; 1 for General Proficiency; at the Examination for the Third Year, 1 in Classics, 1 in Mathematics, 1 in Natural Sciences, 1 in Modern Languages with History, 1 in Metaphysics and Ethics, with Civil Polity, Natural Theology and History, 1 for General Proficiency. Value of each Scholarship $120, and tenable for one year only.

UNIVERSITY COLLEGE.—President, Rev. J. McCaul, LL.D. Professors: Classics, Logic, and Rhetoric, Rev. J. McCaul, LL.D.; Metaphysics and Ethics, Rev. Jas. Beaven, D.D.; Chemistry and Experimental Philosophy, H. H. Croft, D.C.L.; Agriculture, Geo. Buckland; Natural Philosophy, J. B. Cherriman, M.A.; History and English Literature, D. Wilson, LL.D.; Natural History, Rev. Wm. Hincks, F.L.S.; Mineralogy and Geology, E. J. Chapman, Ph. D.; Modern Languages, J. Forneri, LL.D.; Meteorology and Director of Magnetical Observatory, G. T. Kingston, M.A.; Lecturer on Oriental Literature, J. M. Hirschfelder; Mathematical Tutor, J. Loudon, M.A.; Classical Tutor and Acting Registrar, Stuart Foster, B.A.

Bursar's Department of the University, University College & Upper Canada College.—Bursar, David Buchan; Cashier or 1st Clerk, Alan Cameron; Book-keeper, M. Drummond; Clerk, J. E. B. Smith; Messenger, Wm. Morrow. Office on U. C. College Grounds, corner of Simcoe and Adelaide St.

UNIVERSITY OF QUEEN'S COLLEGE, KINGSTON.—Incorporated by Royal Charter. *Principal:* Very Rev. William Snodgrass, D. D. *Faculties of Theology and Arts:* The Principal, Primarius Professor of Divinity; Rev. John B. Mowat, M.A., Professor of Oriental Languages, Biblical Criticism and Church History, and Secretary to the Senatus; Rev. J. Williamson, M.A., LL.D., Professor of Mathematics and Natural Philosophy; Rev. John C. Murray, Professor of Logic, Mental and Moral Philosophy, and Registrar; Rev. John H. Mackerras, M.A., Interim Professor of Classical Literature; Robert Bell, C.E., F.G.S., Professor of Natural History. *Faculty of Medicine:* The Principal, President; Octavius Yates, M.D., Professor of the Principles and Practice of Surgery; Horatio Yates, M.D., Dean of the Medical Faculty, Professor of the Principles and Practice of Medicine; Fife Fowler, M.D., L.R.C.S., Edinburgh, Professor of Materia Medica and Pharmacy, and Secretary to the Faculty; J P. Litchfield, M.D., Professor of Forensic and State Medicine; Robert Bell, C.E., F.G.S., Professor of Chemistry and Practical Chemistry; Michael Lavell, M.D., Professor of Obstetrics and Diseases of Women and Children; Roderick Kennedy, M.D., L.R.C.S., Edinburgh, Professor of Anatomy; Michael Sullivan, M.D., Assistant Professor of Anatomy; Donald McLean, M.D., L.R.C.S.E., Professor of Institutes of Medicine; Richard A. Reeve, B.A., M.D., Demonstrator of Anatomy; Professors H. Yates and D. McLean, Hospital Lecturers. *Board of Trustees:* Rev. Hugh Urquhart, D.D., Rev. Alex. Spence, D.D., Rev. John Barclay, D.D., Rev. Kenneth McLennan, Rev. W. M. Inglis, M.A., F.R.S.E., Rev. John McMorine, D.D., Rev. A. Mathieson, D.D., Rev. Arch. Walker, Rev. Geo. Bell, B.A., Rev. Duncan Morrison, Rev. Francis Nicol, The Principal, A. McLean, Geo. Neilson, Jas. Croil, Hugh Allan, J. Cameron, J. Paton, Judge Malloch, Alex. Morris, D.C.L., G. L. Mowat, Geo. Davidson, J. Greenshields, Hon. J. Hamilton (Chairman), Judge Logie, Edw. Malloch, Wm. Ireland, Secretary-Treasurer to the Board of Trustees; Rev. Geo. Porteous, Librarian; Prof. Williamson, Director of the Observatory; Prof. Bell, Curator of the Museum. The Session of the Faculty of Arts begins on the first Wednesday of October, and ends on the last Thursday of April. The Session of the Medical Faculty also begins on the first Wednesday of October, and ends on the last Thursday of March. The Theological Classes commence on the first Wednesday of November, and close at the end of April.

UNIVERSITY OF TRINITY COLLEGE, TORONTO.—Incorporated by Royal Charter, 1852.—Corporation: The Hon. and Right Rev. the Lord Bishop of Toronto; the Right Rev. the Lord Bishop of Huron; the Right Rev. the Lord Bishop of Ontario. *Trustees:* Rev. H. J. Grasett, B.D.; the Hon. G. W. Allan; Lewis Moffatt, Esq. *Treasurer:* ———. *Council—Honorary Member:* John Arnold, Esq. *Ex-officio Members:* the Hon. J. H. Cameron, D.C.L., Q.C., Chancellor of the University; the Rev. the Provost of Trinity College; the Rev. John Ambery, M.A., Professor of Classics; the Rev. William Jones, B.A., Professor of Mathematics. *Members from the Diocese of Toronto:* Professor Bovell, M.D.; the Ven. A. N. Bethune, D.D., D.C.L., Archdeacon of Toronto; the Rev. H. J. Grasett, B.D.; the Hon. George W.

ing, and Walter B. Copp.
sion: Messrs. Geo. Hague,
nald. *Finance Committee*
Kingstone, A. B. Savage,
eetings of the Association
g, at 7.30 p.m., in their
Bethel Service, under the
, is held every Sabbath
one of the vessels in the

OCIATION OF BOND STREET
ablished 1864.—Holds its
te Tuesday, in the base-
tron: Rev. T. F. Caldicott,
Vice-President: Hubert L.
Andrew Murdoch. *Corres-*
s. Treasurer: H. J. Ross.

tific Institutions through-
r, 1865.

k-keeper, M. Drummond;
, Wm. Morrow. Office on
Simcoe and Adelaide St.

E, KINGSTON. —Incorpo-
ipal: Very Rev. William
Theology and Arts: The
f Divinity; Rev. John B.
al Languages, Biblical Cri-
Secretary to the Senatus;
Professor of Mathematics
ohn C. Murray, Professor
ilosophy, and Registrar;
nterim Professor of Clas-
C.E., F.G.S., Professor of
Medicine: The Principal,
Professor of the Princi-
ratio Yates, M.D., Dean of
the Principles and Prac-
D., L.R.C.S., Edinburgh,
Pharmacy, and Secretary
M.D., Professor of Forensic
C.E., F.G.S., Professor of
ry; Michael Lavell, M.D.,
ses of Women and Child-
L.R.C.S., Edinburgh, Pro-
Sullivan, M.D., Assistant
McLean, M.D., L.R.C.S.E.,
ine; Richard A. Reeve,
natomy; Professors H.
ecturers. *Board of Trus-*
Rev. Alex. Spence, D.D.,
enneth McLennan, Rev.
v. John McMorine, D.D.,
Arch. Walker, Rev. Geo.
, Rev. Francis Nicol, The
n, Jas. Croil. Hugh Allan,
och, Alex. Morris, D.C.L.,
enshields, Hon. J. Ham-
w. Malloch, Wm. Ireland,
l of Trustees; Rev. Geo.
nson, Director of the Ob-
he Museum. The Session
n the first Wednesday of
Thursday of April. The
also begins on the first
on the last Thursday of
commence on the first
se at the end of April.

TORONTO.—Incorporated
ion: The Hon. and Right
the Right Rev. the Lord
. the Lord Bishop of On-
tt, B.D.; the Hon. G. W.
asurer: ———. *Council*
old, Esq. *Ex-officio Mem-*
C.L., Q.C., Chancellor of
vost of Trinity College;
rofessor of Classics; the
or of Mathematics. *Mem-*
Professor Bovell, M.D.;
D. C. L., Archdeacon of
D.; the Hon. George W.

Allan; Lewis Moffatt, Esq.; the Hon. Mr. Vice-Chancellor Spragge; James M. Strachan, Esq.; the Hon. Mr. Justice Hagarty, D.C.L.; Samuel Bickerton Harman, B.C.L.; Rev. T. B. Fuller, D.D., D.C.L.; Rev. W. McMurray, D.D., D.C.L.; Rev. Saltern Givins; Rev. J. G. Geddes, M.A.; Jas. Henderson, Esq., C. J. Campbell, Esq., Christopher Robinson, M.A. *Members from the Diocese of Ontario:* The Ven. H. Patton, D.C.L., Archdeacon of Ontario; Jas. A. Henderson, Esq., D.C.L.; Rev. W. Bleasdell, M.A.; Rev. Ed. Jukes Boswell, D.C.L.; the Very Rev. Jas. Lyster, LL.D., Dean of Ontario. *Secretary:* Chas. Magrath, D.C.L. *Officers of the College:* Provost and Professor of Divinity. Rev. George Whitaker, M.A.; Professor of Classics, Rev. John Ambery, M.A.; Professor of Mathematics, Rev. W. Jones, M.A.; Professor of Physiology and Chemistry, Jas. Bovell, M.D.; Classical Lecturer, Rev. A. J. Broughall, M.A.; Prof. of Music, G. W. Strathy, Mus. Doc.

UNIVERSITY OF VICTORIA COLLEGE, COBOURG.—*University Senate:* Rev. S. S. Nelles, D.D., President; President of Executive Council, Speaker of Legislative Council, Speaker of Legislative Assembly, Attorney-General for Upper Canada, Solicitor-General for Upper Canada; Rev. J. B. Howard, D.D., Rev. E. Wood, D.D., Rev. E. Ryerson, D.D., Rev. A. Green, D.D., Rev. R. Jones, Rev. G. R. Sanderson, Rev. Samuel D. Rice, Rev. S. Rose, Rev. W. Jeffers, Rev. J. B. Aylesworth, M.D.; Professors Kingston, Wilson, and Harris; Hon. Dr. Rolph, Hon. James Ferrier; Professors Geikie, Berryman, Reid, Sangster; B. M. Britton, B.A.; James L. Biggar, M.P.P., J. Metcalf, J. H. Dumble, M.A., J. Macdonald, M.P.P., Wm. Kerr, M.A., W. W. Dean, B.A., C. M. Cameron, M.A., M.D., M. Lavell, M.D., W. Anglin, and J. Beatty, M.D. *Faculty of Arts:* Rev. S. S. Nelles, D.D., President, Prof. of Mental Philosophy, Logic, Ethics and the Evidences of Religion; Wm. Kingston, M.A., Prof. of Mathematics and Astronomy; John Wilson, M.A., Prof. of Latin and Greek Languages; E. P. Harris, Ph. D. Prof. of Natural Sciences and Chemistry; A. H. Reynar, B. A., Instructor in French; Thomas Adams, B.A., Classical Tutor; Rev. Alexander H. Reynar, B.A., Classical Tutor; A. R. Bain, B.A., English Tutor. *Faculty of Law:* Hon. Lewis Wallbridge, M.P.P., Wm. Kerr, M.A., and B. M. Britton, B.A., Examiners. Total expense per annum for board, tuition and incidentals, $120. *Faculty of Medicine:* Hon. J. Rolph, M.D., M.R.C.S., Eng., Prof. of Medicine and Medical Pathology; W. B. Geikie, M.D., Prof. of Midwifery and Diseases of Women and Children; C. V. Berryman, M.D., M.A., Prof. of Materia Medica and Therapeutics; John M. Reid, M.D., Prof. of Institutes of Medicine; J. H. Sangster, M.A., M.D., Prof. of Chemistry and Botany; James Newcombe, M.D., M.R.C.S., Eng., L.R.C.P., London, Prof. of Surgery and Surgical Pathology; John Fulton, M.D., M.R.C.S., Eng., L.R.C.P., London, Prof. of Descriptive and Surgical Anatomy; Hon. John Rolph, M.D., LL.D., M.R.C.S., Eng., Prof. of General Pathology; Ch. V. Berryman, M.D., M.A., Prof. of Medical Jurisprudence; J. A. Williams, M.D., Prof. of Practical Anatomy. The Demonstrator will attend as usual in the Dissecting Room. S. P. May, M.D., Naturalist, Curator of the Museum. The Lectures will commence on the 1st day of October, and continue six months. Graduation—Spring and Fall, when the examinations will be both written and oral. This College is also, by right, affiliated with the Toronto University. Under the Diplomas of this College, applicants may be admitted to an examination in the Royal College of Surgeons, England, and the Royal College of Physicians, London. Hon. John Rolph, Dean of the Faculty, 56 Gerrard Street East, to whom apply for any further information.

UNIVERSITY OF MCGILL COLLEGE, MONTREAL.—*Visitor*, His Excellency the Governor General of British North America. *Governors:* the Hon. C. Dewey Day, LL.D., President and Chancellor; the Hon. James Ferrier, M.L.C.; Thomas B. Anderson, Esq., Andrew Robertson, M.A., Christ. Dunkin, M.A., M.P.P., William Molson, Esq., Alex. Morris, M.A., D.C.L., M.P.P., the Hon. Jno. Rose, M.P.P., Peter Redpath, Esq. *Principal and Vice-Chancellor:* J. William Dawson, LL.D., F.R.S., F.G.S. *Fellows:* Rev. Canon Leach, D.C.L., LL.D., Vice-Principal and Dean of the Faculty of Arts; Henry Aspinwall Howe, M.A., Rector of the High School; the Hon. J. J. C. Abbott, B.C.L., Dean of the Faculty of Law; Brown Chamberlin, M.A., B.C.L.; W. B. Lambe, B.C.L.; Sir William E. Logan, LL.D., F.R.S., F.G.S.; Geo. W. Campbell, M.A., M.D., Dean of the Faculty of Medicine; the Principal of St. Francis College, Richmond; the Principal of Morrin College, Quebec; Alex. Johnston, LL.D., Prof. of Mathematics and Natural Philosophy, McGill University; Rev. G. Cornish, M.A., Prof. Classical Literature, McGill University; W. Fraser, M.D., Prof. of Institutes of Medicine, McGill University; P. R. Lafrenaye, B.C.L., Prof. of Jurisprudence, McGill University; Rev. E. Hatch, B.A., Prof. of Moral Philosophy, Morrin College; Rev. A. Lillie, D.D., Prof. of Theology, Cong. Coll. of B.N.A.; T. K. Ramsay, M.A., Prof of Civil Law, Morrin College; R. A. Leach, M.A., B.C.L.; Wm. Sutherland, M.D., Prof. of Chemistry, McGill University; R. T. Godfrey, M.D.; F. W. Torrance, B.C.L., Prof. of Civil Law, McGill University. *Secretary, Registrar and Bursar:* Wm. C. Baynes, B.A. *Faculty of Arts:* Rev. Canon Leach, LL.D., Dean of the Faculty, Prof. of Logic and Moral Philosophy, and Molson Prof. of English Literature; Rev. A. De Sola, LL.D., Prof. of Hebrew and Oriental Literature; J. W. Dawson, LL.D., F.R.S., F.G.S., Professor of Natural History and Agriculture; C. F. A. Markgraf, Professor of German Language and Literature; C. Smallwood, M.D., LL.D., Professor of Meteorology; Alex. Johnston, LL.D., Professor of Mathematics and Natural Philosophy; Rev. G. Cornish, M.A., Professor of Classical Literature; P. J. Darey, M.A., Professor of French Language and Literature; T. S. Hunt, M.A., F.R.S., Professor of Applied Chemistry and Mineralogy. *Faculty of Medicine:* George W. Campbell, M.A., M.D., Dean of the Faculty, and Professor of Surgery; A. Hall, M.D., Professor of Midwifery and Diseases of Women and Children; Wm. Fraser M.D., Professor of the Institutes of Medicine; Wm. Sutherland, M.D., Professor of Chemistry; Wm. E. Scott, M.D., Professor of Anatomy; Wm. Wright, M.D., Professor of Materia Medica and Pharmacy; Robt. P. Howard, M.D., Professor of the Theory and Practice of Medicine; D. C. McCallum, M.D., Professor of Clinical Medicine and Medical Jurisprudence; Robt. Craik, M.D., Professor of Clinical Surgery; G. E. Fenwick, M.D., Demonstrator of Anatomy. *Faculty of Law:* Hon. Wm. Badgley, D.C.L., Professor of Public and Criminal Law; the Hon. J. J. C. Abbott, B.C.L., Dean of the Faculty and Professor of Commercial Law; F. W. Torrance, M.A., B.C.L., Professor of Civil Law; P. R. Lafrenaye, B.C.L., Professor of Jurisprudence and Legal Bibliography; R. G. Lafiamme, B.C.L., Professor of Customary Law and Law of Real Estate; Edward Carter, Q.C., Associate Professor of Criminal Law. *High School Department:* Rector, Prof. H. Aspinwall Howe, M.A.; Masters—T. A. Gibson, M.A., Classics and English; D. Rodger, M.A., Mathematics; George Murray, B.A., Classics and English; J. Kemp, Classics and English; Prof. Pierre J. Darey, M.A., French; Prof. C. F. A. Markgraf, German; J. Andrew, Elocution; J. M. Reid, Writing; F. Barnjum, Drilling and Gymnastics. *McGill Normal School:* J. W. Dawson, LL.D., Principal and Associate Professor of Natural History; Wm. Henry Hicks, Ordinary Professor; S. P. Robins, B.A., Ordinary Professor; P. J. Darey, M.A., Associate Professor of French; James Duncan, Instructor in Drawing; R. S. Fowler, Instructor in Music; J. Andrew, Instructor in Elocution.

UNIVERSITY OF BISHOP'S COLLEGE, LENNOXVILLE.—Incorporated by Royal Charter, 1853. President of the Corporation and Visitor, Right Rev. the Lord Bishop of Montreal. Vice President of the Corporation and Visitor, Right Rev. the Lord Bishop of Quebec. Chancellor, ———

——— Vice-Chancellor, Hon. E. Hale, M.A. *Trustees:* Hon. E. Hale, M.A., Chairman; Hon. G. Moffatt, D.C.L., Hon. G. Sheppard, D.C.L., Hon. H. Smith, W. Baker, M.A., G. F. Bowen, M.A., Rev. W. Bond, M.A., L. T. Morris, Esq., M.A., R. W. Heneker, Esq., D.C.L., Rev. R. Lindsay, M.A., B. T. Morris, M.A., C. Rawson, Esq., M.A., Rev. C. P. Reid, M.A., Col. Rhodes, M.A. *College Council:* Rev. J. H. Nicolls, D.D., H. Miles, M.A., E. Chapman, M.A., Major Campbell, C.B., Rev. C. Hamilton, M.A., Rev. G. B. Dodwell, M.A., Mons. C. Roux, M.A., Rev. G. C. Irving, M.A. *Officers of the Corporation:* E. Chapman, M.A., Secretary; E. L. Montizambert, M.A., Honorary Counsel; B. T. Morris, M.A., Attorney. *Officers of the College:* Senior Department—Rev. J. H. Nicolls, D.D., Principal, and Professor of Classics; H. Miles, M.A., Vice-Principal, and Professor of Mathematics and Natural Philosophy; Rev. G. C. Irving, M.A., Dean; Rev. G. B. Dodwell, M.A., Professor of Divinity and Hebrew; Mons. C. Roux, M.A., Professor of French; E. Chapman, M.A., Bursar and Registrar; Rev. A. C. Scarth, M.A., Librarian. Junior Department—Rector, Rev. G. C. Irving, M.A.; Sub-Rector, Rev W. Richmond, M.A.; Assistant Masters, A. G. L. Trew, B.A., G. B. Hyndman, L.S.T.; E. King.

HURON COLLEGE, LONDON, C. W.—Incorporated 1863.—*President of the Corporation:* the Right Rev. the Lord Bishop of Huron. *Members of the Corporation:* the Ven. Archdeacon Brough, M.A., the Ven. Archdeacon Hellmuth,

D.D., the Rev. W. Bettridge, B.D., the Rev. M. Boomer, LL.D., the Rev. F.W. Sandys, D.D., the Rev. E. L. Elwood, M.A., the Rev. J.W. Marsh, M.A., the Rev. B. Bayly, A.B., the Rev. James Smith, B.A., the Rev. John McLean, M.A., the Hon. G. J. Goodhue, M.L.C., H. Going, M.D., Th. Phillips, M.D., C. Monserrat. *Officers of the Corporation:* the Rev. J. McLean, M.A., Secretary; V. Cronyn. B.C.L., Solicitor. *Officers of the College:* the Ven. Archdeacon Hellmuth, D.D., Principal and Divinity Professor; the Rev. W. H. Halpin, M.A., Professor of Classics and Mathematics; the Rev. J. H. Schultz, D.D., Professor of Modern Literature and Languages; V. Cronyn, B.C.L., Bursar; R. Hill, B.A., Librarian.

London Collegiate Institute, London, C.W.—Incorporated 1865.—President of the Corporation: the Ven. Archdeacon Hellmuth, D.D., Principal and Divinity Professor of Huron College. Members of the Corporation: the Rev. A. Sweetman, A.M.; the Rev. Professor Halpin, M.A.; A. Crooks, Esq., Q.C.; V. Cronyn, Esq., D.C.L.; Major Evans. *Officers of the Collegiate Institute*—Visitor: the Right Rev. the Lord Bishop of Huron. President: the Ven. Archdeacon Hellmuth, D.D. Head Master: the Rev. Arthur Sweetman, M.A., late Scholar of Christ's College, Cambridge, Sen. Ogit. Assistant Masters: Rev. Professor Halpin, M.A., Ex-Scholar and Classical Moderator, T.C.D.; J. Hill, Esq., B.A.; F. Scott, Esq., B.A.; J. E. Bowers, Esq., B.A.; J. D. Morris, Esq.; D. Deacon, Esq. Secretary and Treasurer: Major Evans, late of H.M. 16th Regt. Music Master: St. John Hytenrauch, Esq., B.M. Drawing Master: Wm. Robinson, Esq. Drill Master: Sergeant Major Grey, late of R.C.R. Gymnastic Master: W. Suttey, R.A.

Morrin College, Quebec.—Founded 1860.—Incorporated 1861.—Principal: the Rev. John Cook, D.D. *Faculty of Arts* (affiliated to McGill University, Montreal)—Professor of Moral Philosophy and Dean of the Faculty: the Rev. Edwin Hatch, B.A., Oxon. Professor of Classics (pro tem.): the Rev. George Weir, M.A. Professor of Mathematics: the Rev. John Thompson. Professor of English Literature: the Rev. the Principal. *Faculty of Law* (affiliated to McGill University)—Professor of Commercial Law and Dean of the Faculty: George Irvine, M.P.P. Professor of Civil Law: T. K. Ramsay, M.A. Professor of Law of Real Estate and Customary Law: John B. Parkin, Q.C. *Faculty of Divinity* (in connection with the Church of Scotland)—Professor of Divinity: the Rev. the Principal. Professor of Hebrew (pro tem.): the Rev. George Weir, M.A. Secretary of the College: Daniel Wilkie, Esq. The session of the Faculty of Law extends from September 1st to May 1st; the session of the Faculty of Arts, from November 1st to May 1st. Matriculated Students in each faculty are eligible for the degrees in arts and law of McGill University.

High School of Quebec.—Incorporated 1846.—Rector: the Rev. Edwin Hatch, B.A., Oxon. Assistant Masters: Daniel Wilkie, Esq., English; Rev. George Weir, M.A., Classics; Rev. John Thompson, Mathematics; M. Miller, Esq., French and German; Rev. C. Newell, Drawing; Sergeant Lambkin, Gymnastics and Drill. Chairman of the Board of Directors: the Rev. John Cook, D.D. Secretary: Daniel Wilkie, Esq. The school year is divided into four terms of equal length, and extends from September 1st to June 30th.

St. Francis College, Richmond, C. E.—*President of the Corporation:* the Right Hon. Lord Aylmer. *Vice-President:* J. Hethrington, Esq. *Treasurer:* G. K. Foster. *Secretary:* W. E. Jones, A.M. *Trustees:* C. B. Cleveland, Thos. Steel, G. K. Foster, F. C. Cleeve, C. Dunkin, M.P.P., H. Hubbard, A.M., Hon. J. S. Sanborn, Q.C., W. C. Baynes, W. H. Webb, M.P.P., Rev. T. G. Smith, G. H. Napier, N.P., Thos. Mackie, T. S. Stayner, J. H. Pope, M.P.P., James Boutelle. *Members of the Corporation, ex-officio:* the Principal and all the Professors. *Executive Committee:* the Principal, *ex-officio*, C. B. Cleveland, G. K. Foster, W. E. Jones, A.M., Secretary. *Faculty of the College:* John Hamilton Graham, A.M., Principal and Professor of English and Classical Literature; Archib Duff, A.M., Professor of Mathematics: Rev. J. L. Gay, Professor of History and Metaphysics; A. W. Hamilton, A.B., M.D., Professor of Chemistry; James Hubbert, M.A., Professor of Natural Science: Thomas Mackie, Lecturer in Practical Mineralogy; C. A. Tanner, Professor of French; W. L. Mills, Tutor in English; W. Hutchinson, Tutor in Mathematics; W. H. Wadleigh, Tutor in French. The annual meeting of the Electors is held on the 10th day of February, at 1 p.m. The annual meeting of the Corporation is held immediately after the adjournment of the electors and subscribers.

Laval University.—Visitor: Most Rev. P. F. Turgeon. Rector: Very Rev. E. A. Taschereau, D.Cn.L. *Members of the Council:* Rev. O. Audet, A.M., Rev. O. Brunet, N. Casault, LL.D., J. Cremazie, LL.D., Rev. T. E. Hamel, A.M., T. S. Hunt, A.M., A. Jackson, M.D., J. E. Landry, M.D., Rev. C. H. Laverdiere, A.M., Rev. A. Legare, Rev. C. Legare, A.M., Rev. M. E. Methot, A.M., J. A. Sewell, M.D., Hon. J. U. Tessier, LL.D.; Secretary, Rev. T. E. Hamel; Moderator, ——————; Librarian, Rev. C. H. Laverdiere. *Faculty of Theology:* Very Rev. E. A. Taschereau, Prof. of Canon Law. *Faculty of Law:* Dean, J. Cremazie; Professors—J. Cremazie, of Civil Law; Hon. J. U. Tessier, of Law Procedure; N. Casault, of Commercial and Maritime Law; J. Langlois, LL.D., of Criminal Law; C. F. S. Langelier, LL.D., of Roman Law and Introduction to Civil Law. Secretary, C. F. S. Langelier. *Faculty of Medicine:* Dean, J. A. Sewell; Professors—J. A. Sewell, of Internal Pathology; J. E. Landry, of External Pathology and Surgery; A. Jackson, of Midwifery; C. E. Lemieux, M.D., of General Pathology; F. A. H. Larue, M.D., of Medical Jurisprudence, Hygiene, and Anatomical Microscopy; Jos. C. Tache, of Physiology; L. J. A. Simard, M.D., of Anatomy; C. Verge, M.D., Extraordinary Professor of Materia Medica; Secretary, C. Verge. Director of the Museum, L. J. A. Simard. *Faculty of Arts:* Dean, Rev. M. E. Methot; Professors—T. S. Hunt, of Chemistry, Mineralogy and Geology; Rev. T. E. Hamel, of Natural Philosophy; Rev. O. Brunet, of Botany; Rev. M. E. Methot, of Literature; Secretary, Rev. T. E. Hamel.

Quebec Seminary.—Superior, Very Rev. E. A. Taschereau. *Directors:* Rev. M. E. Methot, Rev. C. H. Laverdiere, Rev. O. Audet, Rev. A. Legare, Rev. T. E. Hamel, Rev. C. E. Legare. Aggregate Members: Rev. L. Gingras, Rev. E. Buteau, Rev. P. Roussel, B.A., Rev. N. Maingui, B.A., and Rev. L. Beaudet, A.M. Auxiliary Members: Rev. J. F. Baillarge, Rev. O. Brunet, Rev. F. Laliberte, Rev. D. Gonthier, Rev. B. Paquet, B.A., Rev. T. A. Chandonnet, B.A., Rev. L. Paquet, B.A., Rev. V. Legaré, Rev. A. Pelletier, B.A., Rev. P. Doherty, and Rev. N. Laliberte. *Grand Seminary:* Director, Rev. F. Buteau; Professors—Rev. E. A. Taschereau, Rev. F. Buteau. *Minor Seminary:* Director, Rev. O. Audet; Prefect of Studies, Rev. M. E. Methot; Professors—Rev. C. E. Legare, Rev. L. Beaudet, Rev. D. Gonthier, Rev. A. Pelletier, Rev. P. Doherty, Rev. N. Laliberte, Rev. L. Lambert, Rev. A. Girard, Rev. L. Langis, B.A., and Rev. A. Godbout.

Notre Dame de Levi College.—Director, Rev. P. Roussel. Treasurer, Rev. F. Dumontier. Professors: Rev. P. Savoie, Rev. M. Chabot, Rev. J. L. Francoeur, Rev. C. Baillargeon, and Mr. Whitty.

Upper Canada College.—George R. R. Cockburn, M.A., Principal; William Wedd, M.A., First Classical Master; James Brown, M.A., Mathematical Master; C. W. Connon, LL.D., English Classical Master; John Martland, B.A., Second Classical Master and Resident Master in College Boarding House; Mich. Barrett, M.A., M.D., First English Master and Lecturer on Chemistry and Physiology; C. Thompson, Esq., Second English Master; Rev. E. Schluter, M.A., French and German Master; F. L. Checkley, Sch. T. C. D., Assistant Mathematical Master; R. J. Baigent, Esq., Drawing Master; Capt. Goodwin, Fencing, Drill, and Gymnastics. D. Alderdice, Janitor and Messenger.

The College year commences with the Autumn Term.

The Autumn Term begins Sept. 10; Winter do., Nov. 20; Spring do., Feb. 15; Summer do., May 1. Reports of the progress and conduct of the pupils are sent to parents twice each Term, or oftener if desired. Deducting the Vacations, the Terms are ten weeks each. The Tuition Fee is $10 for one Pupil, $9 each for two (Brothers), $8 each for three (Brothers); and the Fee for Boarders, inclusive of Tuition, is $45 per Term, and includes washing, seat in church, and ordinary medical attendance. The many improvements made in the arrangement of the College Boarding House have been found to add very materially to the comfort of the boarders. A large paved Ball Court and a Gymnasium, fitted up with the most approved modern appliances, and a spacious play-ground and cricket ground afford ample facilities for out-door exercise and amusement within the College bounds. The Boarding House is conducted strictly as an integral part of the Institution, its disbursements paid out of, and its returns paid into the general funds. Prizes of books and certificates of honor are given every year to those who distinguish themselves in any of the subjects taught in the College. His Excellency the Governor General offers annually a valuable Prize of Books for the best examinations in the

Most Rev. P. F. Turgeon,
eau, D.Cn.L. *Members of*
., Rev. O. Brunet, N. Ca
Rev. T. E. Hamel, A.M.,
M.D., J. E. Landry, M.D.,
ev. A. Legare, Rev. C. Le
A.M., J. A. Sewell, M.D.,
etary, Rev. T. E. Hamel;
—; Librarian, Rev. C. H.
s: Very Rev. E. A. Tasche
lty of Law: Dean, J. Cro
of Civil Law; Hon. J. U.
sault, of Commercial and
D., of Criminal Law; C. E.
Law and Introduction to
ngelier. *Faculty of Medi*
sors—J. A. Sewell, of In
y, of External Pathology
idwifery; C. E. Lemieux,
. H. Larue, M.D., of Medi
l Anatomical Microscopy;
. J. A. Simard, M.D., of
xtraordinary Professor of
Verge. Director of the
lty of Arts: Dean, Rev. M.
unt, of Chemistry, Mine
Hamel, of Natural Philo
ny; Rev. M. E. Methot, of
. Hamel.

Very Rev. E. A. Taschereau.
ev. C. H. Laverdiere, Rev.
. T. E. Hamel, Rev. C. H.
Rev. L. Gingras, Rev. E.
ev. N. Maingui, B.A., and
iary Members: Rev. J. F.
F. Laliberte, Rev. D. Gon
. T. A. Chandonnet. B.A.,
Legaré, Rev. A. Pelletier,
Rev. N. Laliberte. *Grand*
teau; Professors—Rev. E.
Minor Seminary: Direc
tudies, Rev. M. E. Methot;
Rev. . Beaudet, Rev. D.
. P. Doherty, Rev. N. Lali
. Girard, Rev. L. Langis,

.—Director, Rev. P. Rous
tier. Professors: Rev. P.
L. Francœur, Rev. C. Bail

rge R. R. Cockburn, M.A.,
., First Classical Master;
cal Master; C. W. Connon,
r; John Martland, B.A.,
esident Master in College
M.A., M.D., First English
istry and Physiology; C.
Master; Rev. E. Schluter,
ster; F. L. Checkley, Sch.
al Master; R. J. Baigent,
dwin, Fencing, Drill, and
tor and Messenger.
with the Autumn Term.
t. 10; Winter do., Nov. 20;
May 1. Reports of the pro
e sent to parents twice each
ducting the Vacations, the
Tuition Fee is $10 for one
s), $8 each for three (Bro
inclusive of Tuition, is $45
ng, seat in church, and
The many improvements
e College Boarding House
materially to the comfort
l Ball Court and a Gym
t approved modern appli
und and cricket ground
door exercise and amuse
ds. The Boarding House
tegral part of the Insti
out of, and its returns
rises of books and certifi
ar to those who distinguish
s taught in the College.
General offers annually a
best examinations in the

higher departments of the College Curriculum. At the Annual Public Examination in July Exhibitions are competed for, varying in value from $120 to $40 per annum. Competition for them all is open to the Grammar Schools of the whole Province. More than 2,500 of the youth of the Province have received their education, in whole or in part, in Upper Canada College. The First Classical, and the Mathematical Masters, were pupils of the Institution; as were likewise the greater portion of the Medal-men, Scholars, and Honor-men of our Universities.

KNOX COLLEGE.—Principal and Professor of Systematic Divinity, Rev. M. Willis, D.D., LL.D.; Emeritus Professor of Church History, Rev. R. Burns, D.D.; Apologetics and Exegetical Theology, vacant; the classes in the mean time are conducted by Rev. W. Gregg, M.A., and Rev. W. Caven. Chairman of College Board, Rev. W. Aitken, Smith's Falls; Secretary, Rev. W. Reid, A.M. Session opens on first Wednesday of October, and closes on first Wednesday of April.

CONGREGATIONAL COLLEGE OF B. N. AMERICA, MONTREAL, affiliated with the McGill University.—*Chairman*, Rev. Hy. Wilkes, D.D. *Treasurer*, T. M. Taylor, Esq. *Secretary*, Rev. G. Cornish, M.A. *Directors:* Rev. Principal Lillie, D.D., F. H. Marling, K. M. Fenwick, A. Duff, H. D. Powis, and J. Elliot; Hon. J. S. Sanborn; Messrs. J. Dougall, C. Alexander, H. Vennor, W. R. Hibbard, J. P. Clark, W. Learmont and John Leeming. Theological Course: three sessions, commencing in October. Literary Course, at McGill College, two sessions. Graduates admissible at once to Theological Course. Professor of Theology and Church History, Rev. Principal Lillie, D.D.; of Homiletics and Pastoral Theology, Rev. Hy. Wilkes, D.D.; and of Greek Testament Exigesis, Rev. G. Cornish, M.A.

REGIOPOLIS COLLEGE.—Very Rev. Angus McDonell, D.D., President; Rev. M. Stafford, Director; Edward McManus, L.H. Leonard, J. J. Howard, P. O'Donell, P. Grogan, J. B. Archambault, Professors.

Roman Catholic Institutions under the charge of the Clergy of the Diocese of Toronto.

ST. MICHAEL'S COLLEGE.—Superior, Rev. C. Vincent; Treasurer, Rev. D. O'Connor; Professor of Logic and Theology, Rev. C. Vincent; Professor of Natural Philosophy and Chemistry, Rev. D. O'Connor; Professor of Rhetoric, Rev. M. Ferguson; 2nd Latin Class, Rev. J. Cushin; 3rd do., Mr. Edward Cassidy; 1st Commercial Class, Rev. F. Walsh; 2nd do., Rev. L. Cherrier; 3rd do., Mr John O'Boyle; Professor of Mathematics, Rev. J. Cushin; Professor of French, Rev. F. Walsh; Professor of Music, M. Labitzki; Master of Discipline, Rev. M. Mulcahy. Number of Students, 80.—*Christian Brothers*, 12 in number, conduct 4 Schools: St. Michael's, Richmond street; St. Mary's, Bathurst street; St. Paul's, Power street; Brother Hugh, Director. *Convent and Academy of the Nuns of Loretto.*—Rev. Mother Teresa Dease, Superioress; Religious, 23; Boarders, 30; School, 60; Free School pupils, 200; Chaplain, Rev. J. F. Jamot. *Sisters of St. Joseph* (new Convent, blessed by His Lordship Bp. Lynch, on Aug. 15, 1863): Mother Antonette, Superioress; Religious, 56; House of the Novitiate, 13 novices, 3 boarders, 50 day pupils; a Free School attached, in which are 60 children.—The Sisterhood likewise conduct Schools in various parts of the city: average attendance, 680. *Sisters of Charity of St. Vincent de Paul.*—Sister Mary Joseph, Sister Servant.—St. Mary's Academy, industrial school for girls, incorporated by act of Legislature.—Free School for girls: average attendance, 200. *School for Females*, Bond street.—Select School, conducted by the Nuns of Loretto; average attendance, 120. *St. Vincent's Select School.*—Conducted by the Sisters of Charity; average attendance, 100. *House of Providence.*—Mother DeChantal, Superioress; Religious, 12; Orphans, 180; Old and Infirm, 120. *St. John's Agricultural College.* — 200 acres in Gore of Toronto; 20 youths, who attend school, work on the farm, and acquire habits of industry and a good education.—Rev. P. O'Connor, Rector. *Convent of Our Lady of the Most Blessed Sacrament*, Niagara Falls.—Mother Regis, Superioress; Religious, 12; Boarders, 20; Free School, 80; Religious, 11. Rev. P. Mulligan, Chaplain. *Convent of St. Joseph*, Barrie.—Six Religious visit the sick and poor, and keep a Free School of 20 children; Mother Sister St. John, Superioress. *Convent of St. Joseph*, Oshawa.—Four Religious visit the sick and poor, and keep a Free School; average attendance, 70.—Sister Aloysia, Superioress. *Convent of St. Catherines.*—Sisters of St. Joseph.—Five Religious visit the sick and poor, and keep a Free School for girls: average attendance, 120.—Sister Bernard, superioress. *Deaf and Dumb Institution.*—Sisters of St. Joseph; Pupils, 10.

ECCLESIASTICAL SEMINARY OF OTTAWA.—Rev. T. M. Ryan, O.M.S., Superior. Rev. A. Tortel, Professor of Moral Theology; Rev. J. Guillard, Professor of Dogmatical Theology.

COLLEGE OF OTTAWA.—President: Rev. T. M. Ryan, O.M.S. Procurator, Rev. J. B. Baudin; Prefect of Studies, Rev. A. Derbuel; Prefect of Discipline, Rev. F. Chaboul. Professors: Rev. F. Lavoie, Rev. L. Kavanagh, Rev. F. Mourier, Rev. R. Barret, Rev. J. McCarthy; Messrs. J. Donnelly, G. Collins, C. Gagnet, P. Flyn, and M. Vaillancourt. Professor of Drawing, Rev. M. Chabert; of Music, M. Dossert.

THE CANADIAN LITERARY INSTITUTE is located at Woodstock, and is under the control of the Regular Baptist Denomination. It has three different departments, viz.: Primary, Higher and Theological, the average attendance at which consists of fully 100 students. The Primary School is attended by pupils over eleven years of age, who study the various branches of an ordinary English education. In the Higher Department a regular course of instruction is laid out for those whose means or other circumstances forbid to take a university course. Students are also prepared for the study of Theology, or for matriculation in Arts, Law or Medicine. The fees for attendance on these departments vary from $20 to $28 per year. In the Theological Department, attended by about 30 students, the tuition is *gratis*. The year is divided into three terms of about thirteen weeks each, commencing the second week of Jan., April and Sept., respectively. *Faculty of Instruction:*—Rev. R. A. Fyfe, D.D., Principal, and Professor of Theology; J. E. Wells, jun., A.M., Classical Professor; C. B. Hankison, M. S., Mathematical Professor; W. D. Ballantyne, Teacher of English and French; P. S. Vining, Teacher of Painting and Drawing; Mrs. Revel, Teacher of Instrumental Music. Mrs. Wells, Matron and Governess; Mr. Wells, Steward. *Officers of the Board of Trustees:* Reed Boker, Esq., Waterdown, Chairman; F. B. Scofield, Woodstock, Treasurer; Rev. W. Henry Jones, A.M., Woodstock, Secretary.

COUNCIL OF PUBLIC INSTRUCTION FOR UPPER CANADA.—Hon. S. B. Harrison, Q.C., Chairman; Rev. Egerton Ryerson, D.D., LL.D., Chief Superintendent of Education; Right Rev. John J. Lynch, D.D., R.C. Bishop of Toronto; Rev. H. J. Grassett, B.D.; Hon. Mr. Justice Morrison; J. S. Howard; Rev. J. Jennings, D.D.; Rev. J. Barclay, D.D.; and Hon. Wm. McMaster, M.L.C. Members for the purposes of the Grammar School Act: Rev. John McCaul, LL.D., President of University College, and the Presidents of the Colleges affiliated with the Toronto University. J. G. Hodgins LL.B., Recording Clerk.

PROVINCIAL NORMAL AND MODEL SCHOOLS, FOR THE INSTRUCTION AND TRAINING OF TEACHERS.—*Normal School:* T. J. Robertson, M.A., Head Master; J. H. Sangster, M.A., M.D., 2nd Master; H. G. Strachan, Teacher of Book-keeping and Writing; William Armstrong, Drawing Master; H. F. Sefton, Teacher of Vocal Music; Capt. H. Goodwin, Teacher of Gymnastics and Calisthenics. *Model Schools, in which the Normal School Students practise the art of Teaching:* J. Carlyle, M.D., Master of the Boys' School; John Glashan, First Assistant; Chas. H. Lusk, Second Assistant. Mary Adams, Mistress of Girls' School; Jessie Turnbull, First Assistant; Clara Clark, Second Assistant; and the Teachers of Writing, Book-keeping, Drawing, Music, Gymnastics and Calisthenics in the Normal School. The Sessions of the Normal School commence on the 8th of January and 8th of August, and close on the 15th of June and 15th of December in each year.

GRAMMAR SCHOOLS.—Each of these Schools (which form the intermediate link between the Common Schools and the Universities) is managed by a Board of Trustees appointed jointly by the County and Town Councils. In cities, the Trustees are all appointed by the City Council, except where there is only one School in the county. The head master must be a graduate of a British or Colonial University, unless certificated and appointed before 18th September, 1865. Besides fees, local rates or contributions to the extent of half the government grant must be raised for the master's salary. The grant is payable to those schools only which attain a certain standard, and is based on the average attendance of pupils in the prescribed studies. An extra grant is provided for masters taking certain Meteorological observations and giving military instruction. Pupils attending these Schools are prepared for matriculation in the Universities. There were 95 Grammar Schools, with 5,589 pupils, in Upper Canada, in 1864.

Masters of County Grammar Schools, 1865.

Acres, Jonathan W., *L.R.C.P.*....Paris
Andrews, Albert ..... Kincardine
Aigs, George..... Vienna
Ball, James H., *M.A.*..... Thorold
Barron, F. W., *M.A.* ..... Cobourg
Bayly, Rev. Benjamin, *A.B.* ... London
Bradbury, J. L., *B.A.* ..... Gananoque
Briggs, W. T., *B.A.* ... Mount Pleasant
Buchan, J. M., *M.A.* ..... Hamilton
Burdon, Alex. ..... Belleville
Cameron, J. Y. .....Drummondville
Camidge, Charles .....St. Catharines
Campbell, J., *A.M.*..... Newburgh
Campbell, Daniel ..... Grimsby
Campbell, Alex., *B.A.*..... Sarnia
Checkley, Rev. W. F., *B.A.* .....Barrie
Connon, J. W., *B.A.*..... Ingersoll
Crowle, E. T., *Ph. D.*..... Bowmanville
Crnickshank, Wm., *A.M.*... Smithville
Davies, Rev. H. W., *M.A.*.....Cornwall
De La Matter, Henry ..... Orangeville
Dickinson, C. R., *B.A.* ..... Fonthill
Dixon, James B., *M.A.*..... Colborne
Dobson, Robert ..... Bradford
Dunlop, John J., *M.A.* ..... Brockville
Dunn, J. M.....Richmond Hill
Fleming, W. B., *M.A.* ..... Oakville
Freer, Benjamin ..... Renfrew
Frisby, Edgar, *M.A.* ..... Merrickville
Flyn, J. J., *B.A.* .....Dundas
Green, J., *M.A.*..... Port Dover
Haight, F. S., *M.A.* ..... Scotland
Hall. Thos. A., *M.A.* ..... Port Rowan
Haldan, John, jr. ..... Goderich
Hart, Thomas, *A.B.* ..... Perth
Hayden, F. J., *B.A.*..... Brighton
Hodgson, James .....Welland
Holmes, A. T. ..... Streetsville
Hutton, A. A., *M.A.* ..... Markham
Houghton, H. B., *B A*..... Metcalfe
Hudspeth, Robert ..... Lindsay
Hunter, J. H., *M.A.*..... Beamsville
Johnston, Rev. J. K., *B.A.*.....Guelph
Jolly, J. W. ..... Prescott
Jones, Spencer A..... ..... Stirling
Keefer, W. N., *B.A.*..... Wardsville
King, Rev. John, *M.A.*... Peterborough
Kirkland, Thomas ..... Whitby
Leggett, Joseph ..... St. Mary's
Lennox, D., *M.A*, *LL.B.*.. Alexandria
Logan, Rev. J. B., *M A.* ..... Weston
Lumsden, James, *M.A.*..... Osborne
Lumsden, William, *A.M.*... Newcastle
Macgregor, Rev. J. G..... Elora
Macgregor, C. J., *M.A.*..... Stratford
McCabe, Wm.....Oshawa
McClatchie, A., *B.A.*..... Pembroke
McKillop, Malcolm, *B.A.* ... Sandwich
McLaren, Peter, *B.A.*..... Lanark
McLennan, Wm., *B.A.*...Williamstown
McNab, F. F., *B.A.*.....Picton
McNaughton, Alex..... L'Orignal
McSween, A. ..... Windsor
Marling, S. A., *M.A.*..... Chatham
Matheson, Robert, *B.A.* ..... Milton
Mewhern, H. C. ..... Carleton Place
Miller, A. ..... Waterdown
Milligan, George, *B.A.*..... Bath
Minor, Silas, *M.A.*..... Fergus
Muir, James, *B.A.*..... Arnprior
Mulholland, Rev. J. G., *A.M.*... Simcoe
Ormiston, David, *B.A.* ..... Berlin
Phillipps, Rev. H. N. ..... Niagara
Phillips, Robert ..... Napanee
Preston, James ..... Owen Sound
Purslow, Adam ..... Port Hope
Reazin, Henry .....Manilla
Rennie, George..... Guelph
Richardson, W., *B.A.*..... Brantford
Rodgers, Robert ..... Collingwood
Scott, W. E., *B.A.* .....Consecon
Seath, John, *B.A.* ..... Brampton
Shaw, John ..... Omemee
Sheldon, P., *M.A.*..... Kemptville
Shier, James, *B.A.*.....Ancaster
Sinclair, Wm., *B.A.*.....Cayuga
Slack, Henry L., *B.A.*... Vankleekhill
Smith, James, *A.M.* ..... Pakenham
Strauchon, George .....Woodstock
Tarbell, H. S., *A.B.* ..... Farmersville
Tassie, William, *M.A.* ..... Galt
Thomson, John, *A.B.*..... Uxbridge
Thorburn, John, *M.A.*..... Ottawa
Turnbull, James, *B.A.* ..... Caledonia
Tytler, Wm., *B.A.*..... Smith's Falls
Vandersmissen, W. H., *B.A.*, Newm'kt
Whitney, W. A., *M.A.*.....Iroquois
Wickson, Rev. A., *LL.D.* ..... Toronto
Woods, S., *M.A.*.....Kingston
Wright, Peter.....Norwood
Youmans, J. R.....Morrisburg
Young, R. W.....Strathroy
Young, George, *B.A.*.....Oakwood

COMMON SCHOOLS.—Each Township is divided into School Sections of a suitable extent for one School; and in each of these Sections three Trustees are elected to manage its School affairs. In cities, towns, and villages, the schools are managed by a Board of School Trustees, elected for the Municipality. There were 4,225 Common Schools, with 371,695 pupils, in Upper Canada, in 1864.

PUBLIC SCHOOL LIBRARIES.—Each School and Municipal Corporation, desirous of establishing Free Public Libraries, is aided by the Educational Department granting 100 per cent. on local appropriations, and supplying books from the Depository in connexion with the Department. Up to the end of Dec. 1864, about 897 Libraries had been established, with 382,007 volumes.

EDUCATIONAL MUSEUM.—Connected with the Educational Department is a Museum, containing specimens of School apparatus and furniture; a valuable collection of Italian, Dutch and Flemish Oil Paintings and Statuary casts and busts. The Museum is freely open to the public.

THE TOTAL NUMBER OF EDUCATIONAL INSTITUTIONS of all kinds reported by the Educational Department as in operation in Upper Canada during 1864, was 4,595, attended by 385,722 pupils, and expending $1,840,878 in their support.

Under the superintendence of the Council of Public Instruction, Lower Canada.

JACQUES-CARTIER NORMAL SCHOOL MONTREAL.—Rev. H. Verreau, Principal, Professor and Director of Students' Boarding School; Leopold Devisme, B.A., Ordinary Professor; L'Abbé R. Giroux, Maître d'Etude; François J.V. Regnaud, J. Brauneis, Tancrède Dostaler, Patrick Delaney, Dom. Boudrias, Associate Professors.

MCGILL NORMAL SCHOOL, MONTREAL. — J. W. Dawson, LL.D., Principal and Associate Professor; W. H. Hicks, J. Andrew, and S. P. Robins, Ordinary Professors; J. Duncan, and P. J. Darey, M.A., Associate Professors; Jos. McGregor and Mary Ann Coady, Teachers in Model School.

LAVAL NORMAL SCHOOL, QUEBEC.—Rev. Jean Langevin, Principal, Ordinary Professor, and Director of the Students' Boarding School; F. X. Toussaint and N. Lacasse, Ordinary Professors; Ernest Gagnon, Norbert Thibault, Associate Professors; F. N. Fortier, Maître d'Etude; D. McSweeny, Associate Professor and Teacher of Boys' Model School; J. B. Cloutier, Teacher of Boy's Model School. The Ladies of the Ursulines have charge of the boarding department of the female pupil-teachers, and attend to part of the Normal School teaching, and the girls' Model School.

UPPER CANADA INSTITUTION FOR THE INSTRUCTION OF THE DEAF, DUMB, AND OF THE BLIND, HAMILTON.—J. Ryall, M.D., Superintendent; J. B. McGann, Head Master; J. J. C. Terrill and J. T. Watson, Teachers. The Institution is at present supported by appropriations of county councils for the maintenance and education of indigent deaf mutes and blind persons who reside in their respective counties. The cost of each pupil is $140 per annum. Liberal provision for the mental and mechanical instruction of this class, it is expected, will be made during the next session of the Legislature. A farm will be procured adjacent to the buildings, for the purpose of giving to the children of farmers a practical knowledge of agriculture. All communications should be addressed to J. B. McGann, Principal.

THE BELLEVILLE SEMINARY.—Incorporated, 1857.—This Institution is the property of the Methodist Episcopal Church, but free to all denominations, no religious creed being taught in it, and students being required to attend such places of worship as their parents or guardians may direct. It is affiliated to the University of Toronto. Ample accommodation is afforded for the instruction of two hundred students. Both sexes are included in the provision; ladies being instructed in the ornamental as well as solid branches, and gentlemen being afforded a commercial, mathematical, and classical education. Ladies may take a thorough course of instruction, prepared expressly for them, and receive degrees and diplomas. Board of Managers—Rev. Bishop Smith, D.D., President; Rev. G. Shepard, Secretary-Treasurer; Rev. Bishop Richardson, D.D., Rev. S. W. La Du, Rev. W. Pirritte, Rev. A. Hunt, Rev. D. Wilson, Rev. E. Lounsbury, Rev. M. Benson, Messrs. C. R. Mallery, J. L. Tucker, L. Foster, Charles Lane, A. B. Pardee, S. Massey, S. Gilbert, S. Osborne, R. Pottruff, S. N. Olmstead. Visitors—Rev. P. Smith, jun.; Rev. J. C. Pomeroy; Rev. D. W. Aylesworth. Faculty and Teachers—Rev. A. Carman, M.A., Principal, and Professor of Mathematics, History and English Literature; Rev. Geo. G. Hapgood, M.A., D.D., Professor of the Latin and Greek Languages; Rev. Joseph Wild, Hebrew and Short-hand Reporting; Thos. O. Page, Esq., Assistant in Mathematics, and Tutor of Natural Science and English; Miss E. M. Gardner, Preceptress and Teacher of French, German, Drawing, and Painting. Professor W. C. Clark, Teacher of the Piano, Voice, and Harmony. The academic year is divided into three terms of fourteen and thirteen weeks. The first begins the third Thursday of September; the second, the first Thursday of January; and the third, the third Thursday of April. Christmas vacation is two weeks; Easter, one week; and Midsummer, nine.

WESLEYAN FEMALE COLLEGE.—In connexion with the Wesleyan Methodist Church.—Incorp'd, 1861. *Directors:*

ev. J. G., *A.M.*.... Simcoe
id, *B.A.* ..... Berlin
. H. N. ..... Niagara
rt ..... Napanee
s ..... Owen Sound
m ..... Port Hope
y ..... Manilla
e ..... Guelph
V., *B.A.* ..... Brantford
ert ..... Collingwood
B.A. ..... Consecon
B.A. ..... Brampton
..... Omemee
M.A. ..... Kemptville
R.A. ..... Ancaster
., *B.A.* ..... Cayuga
L., *B.A.* ... Vankleekhill
s, *A.M.* ..... Pakenham
eorge ..... Woodstock
., *A.B.* ..... Farmersville
am, *M.A.* ..... Galt
hn, *A.B.* ..... Uxbridge
hn, *M.A.* ..... Ottawa
mes, *B.A.* ..... Caledonia
, *B.A.* ..... Smith's Falls
en, W. H., *B.A.*, Newm'kt
. A., *M.A.* ..... Iroquois
v. A., *LL.D.* ..... Toronto
A. ..... Kingston
er ..... Norwood
. R. ..... Morrisburg
V. ..... Strathroy
rge, *B.A.* ..... Oakwood

n, Head Master; J. J. C.
ors. The Institution is at
ions of county councils for
n of indigent deaf mutes
their respective counties
per annum. Liberal provi-
anical instruction of this
made during the next sess-
rm will be procured adja-
purpose of giving to the
knowledge of agriculture.
ddressed to J. B. McGann,

ncorporated, 1857.—This
the Methodist Episcopal
nations, no religious creed
s being required to attend
parents or guardians may
versity of Toronto. Ample
he instruction of two hun-
included in the provision;
ornamental as well as solid
g afforded a commercial
ucation. Ladies may take
on, prepared expressly for
iplomas. Board of Manag-
President; Rev. G. Shepard,
op Richardson, D.D., Rev.
e, Rev. A. Hunt, Rev. D.
Rev. M. Benson, Messrs.
Foster, Charles Lane, A. B.
Osborne, R. Pottruff, S. N.
ith, jun.; Rev. J. C. Pome-
Faculty and Teachers—Rev.
Professor of Mathematics,
e; Rev. Geo. G. Hagood,
tin and Greek Languages;
d Short-hand Reporting;
n Mathematics, and Tutor
; Miss E. M. Gardner, Pre-
h, German, Drawing, and
ark, Teacher of the Piano.
demic year is divided into
hirteen weeks. The first
September; the second
and the third, the third
s vacation is two weeks
mer, nine.
—In connexion with the
Incorp'd, 1861. *Directors:*

ward Jackson, Joseph Lister, J. W. Rosebrugh, M.D., ev. E. Wood, D.D., Simeon Morrill, Rev. S. Rose, John rden, Rev. R. Jones, A. McCallum, Rev. S. D. Rice, C. cQuesten, Wm. Boice, Edw. Gurney, John Lewis, Rev. S. Nelles, D D., W. Anglin, Rev. W. Jeffers, D.D., T. Baxter, Moore, G Roach, Rev. E. B. Harper, A.M. *Officers of the ard:* E. Jackson, President; C. McQuesten, M.D., Vice-esident; Jos. Lister, Treasurer; Rev. S. D. Rice, Secre-ry, Governor and Chaplain. *Faculty of Instruction:* Miss M. E. Adams, Principal; Rev. W. P. Wright, M.A., Natural Sciences and Classics; Miss A. M Adams, Mathematics; Miss L. Adams, Higher English; Miss Proctor, Preparatory Department; Mr. Ambrose, Music Teacher; Miss Kennedy and Miss Bray, Assistant Music Teachers; Miss Tanner, Teacher of French; Rev. E. B. Harper, M.A., Teacher of Italian; Capt. Dickson, German; Miss Harrison, Drawing and Oil Painting. Four Terms, commencing Sept. 6, and ending on the last Wednesday in June.

PROVINCIAL PENITENTIARY OF CANADA.

Inspectors of Asylums, Prisons, &c.: Edward A. Mere-th, Jas. M. Ferres, Terence J. O'Neil, Francois Z. Tassé; A. Meredith, Chairman and Secretary to Board of In-ectors of Asylums, Prisons, &c.; Warden, Donald Æ. acDonell; Deputy Warden, Samuel G. Murray; Surgeon, hn R. Dickson, M.D.; Protestant Chaplain, Rev. Han. Mulkins; Roman Catholic Chaplain, Rev. J. B. Couillard; Clerk, D. MacIntosh; Assistant Clerk, A. R. MacDonell; Store-keeper, James J. Whitehead; Teacher, Patrick M. Benson; Architect, Edward Horsey; Kitchen-keeper, Alex. MacKenzie; Hospital Overseer, Hugh W. MacDonell.

TABLE OF STAMP DUTIES.

On every promissory note, draft, or bill of exchange, for 5 and under, 1 cent; over $25 to $50, 2 cents; over $50 $100, 3 cents.

On every promissory note, draft, or bill of exchange, ecuted singly, for the first $100, 3 cents; for every ad-ional $100, or fraction of a $100, 3 cents.

On every draft or bill of exchange executed in duplicate, the first $100, 2 cents; for every additional $100, or ction thereof, 2 cents.

On every draft or bill of exchange executed in more an two parts, for each part for the first $100, 1 cent; for ery additional $100, or fraction thereof, 1 cent.

The duty to be paid by stamps affixed at the time of making, upon which the signature or some integral por-tion of the instrument shall be written. The stamps to be affixed by the maker or drawer of the instrument, or if drawn out of the province by the acceptor or first indorser in the province. Penalty for neglect to affix stamps, $100.

Stamps in all cases to be defaced at the time of affixing the same, by writing or stamping the date thereon, and such stamp shall be held *primâ facie* to have been affixed at the date stamped or written thereon, and if no date be so stamped or written thereon such adhesive stamp shall be of no avail.

N ACT TO SECURE TO WIVES AND CHILDREN THE BENEFIT OF ASSURANCE ON THE LIVES OF THEIR HUSBANDS AND PARENTS.

[Passed in the Session of 1865.]

HEREAS it is expedient to permit persons to insure ir lives for the benefit of their wives and children; refore Her Majesty, by and with the advice and con-t of the Legislative Council and Assembly of Canada, cts as follows:

. It shall be lawful for any person to insure his life for whole term thereof, or for any definite period, for the efit of his wife or of his wife and children, or of his and some or one of his children, or of his children , or some or one of them, and to apportion the amount he insurance money as he may deem proper where the rance is effected for the benefit of more than one.

. The said insurance may be effected either in the name he person whose life is insured, or in the name of his , or of any other person (with the assent of such other son) as trustee; and the premium on any policy of rance hereafter effected under this Act, shall be pay-during the whole of the said person's life, or during lesser period, by annual, half-yearly, quarterly, or thly payments.

. It shall be lawful, within one year after the passing his Act, for any person by writing indorsed upon or ched to any policy of insurance on his life, which may e been effected and issued before the passing of this to declare that such policy and insurance shall be for enefit of his wife, or of his wife and children, or of life or some or one of his children, or of his children only, or some or one of them, and to apportion the amount of the insurance money as he may deem proper, when the insurance is declared to be for the benefit of more than one.

4. When no apportionment is made in any policy or declaration as aforesaid, all parties interested in the said insurance shall be held to share equally in the same, and when it is stated in such policy or declaration that the insurance is for the benefit of the wife and children gene-rally, or of the children generally without specifying their names, then the word "children" shall be held to mean all the children of the person whose life is insured, living at the time of his death, or whether by any other mar riage or not.

5. Upon the death of the person whose life is insured, the insurance money due upon the policy shall be payable according to the terms of the policy or of the declaration as aforesaid, as the case may be, free from the claims of any creditor or creditors whomsoever.

6. Nothing contained in this Act shall be held or con-strued to restrict or interfere with the right of any person to effect or assign a policy for the benefit of his wife or children as at present allowed by law, nor shall it affect any assignment of any existing policy made before the passing of this Act, nor any action or proceeding pending at the time of the passing of this Act in any court of law or equity.

ERRATA AND ADDENDA.

Postmaster General established the following new Post Offices in Canada on the 2nd October, 1865.

OFFICE.	TOWNSHIP.	COUNTY.	POSTMASTER.
gbroke .S. Sherbrooke		Lanark	John Korry.
ech. Pt. Horton		Renfrew	R. Fergusson.
or	Kaladar	Addington	Arch. Campbell
ing	Maryboro'	Wellington	J. Gatschene.

POST OFFICE.	TOWNSHIP.	COUNTY.	POSTMASTER.
Nevis	Oro	Simcoe	J. Greenshields
N. Edinburg.	Gloucester	Russell	Jas. Blackburn
Ste. Angele	Monnoir	Rouville	M. Fournier.
Vorsailles	St. Gregoire	Iberville	Isid. Marcoux.

The following Post Offices have been closed:

Edgeworth, county Essex. Peterson, county Victoria. Strathglass, county Stormont.

rd Division Court, County Wentworth.—James McMonies, jun., has been appointed Clerk, in place of A. Hall, dec.

INDEX.

Adjutant General's Office 37
Appeal Terms 46
Arcs. Semi-Diurnal 4
Attorneys, County 78
Auditors of Counties 79
Balance Sheet of Province..... 22
Banks in Canada. Statement of ... 31
Banks and Branches 86
Belleville Seminary..... 96
Belmont Retreat, Private Lunatic Asylum 90
Benchers of Law Society 45
Bishop's College, Lennoxville 93
Botanical Society of Canada 91
Bureau of Agriculture & Statistics 36
Burlington Literary Society..... 91
Bursar's Department, Univ. College 92
Calendar, Explanation of Articles 2
Canadian Institute 91
Canadian Institute, Medical Sec... 90
Canadian Literary Institute 95
Canals, Carrying Trade of 28
Chancery Accountant's Office 45
Chancery, Court of 45
Chancery Master & Dep. Registrars 45
Chancery Terms 46
Chronological Cycles 2
Circuits of the Courts..... 46
Cities, and Officials of..... 85
Civil Secretary's Office 36
Clerk of the Process..... 46
Clerks of Assize 78
Clerks of Counties 78
Clerks of the Peace 78
Clerks of Townships 80
Clergy of Canada 64
Collectors of Customs 36
Collegiate Institute, London..... 94
College of Ottawa..... 95
Colonization Roads, C. W. 37
Commissioners for taking Affidav. 46
Common Pleas, Court of 45
Common Schools 96
Congregational College of B. N. A. 95
Consuls, Foreign, in Canada..... 79
Council of Public Instruction 95
County and Judicial Officers..... 78
County Court Clerks 78
County Court Terms 46
County Courts 45
Crown Land Agents 37
Crown Land Department 37
Crown Law Department..... 37
Crown Land Officers 37
Crown Timber Agents 37
Deaf, Dumb and Blind Institution 96
Debenture Debt of Canada 24
Deputy Clerks of the Crown..... 79
Division Courts 46
Division Court Clerks..... 46
Ecclesiastical Seminary, Ottawa ... 95
Eclectic Medical Board 90
Eclipses 3
Educational Department, C. E..... 38
Educational Department, C. W..... 38
Educational Institute of Central Canada 91
Educational Museum 96
Emigration 30
Engineer's Depart't, Crown Lands 37
Entomological Society of Canada... 91
Entomological Society, London ... 91
Entomological Society, Quebec ... 91
Error and Appeal, Court of 45
Epochs 2
Executive Council 36
Exports 26
Exports and Imports, Com. Return 26
Excise 28
Festivals, Fixed and Moveable..... 2
Finance Minister's Office 36
Fisheries..... 37
Flax Culture in Canada..... 35
Government Buildings, Ottawa ... 35
Governor-General..... 36
Grammar Schools..... 95
Grammar Schools, Masters of 96
Grand Conclave, Provincial 90
Heir and Devisee Court 45
Historical Events, &c..... 17
Holy Days, Historical Events, &c... 17
High School of Quebec 94
Homœpathic Medical Board 90
Hospital, General, Toronto 90
Huron College, London 93
Impeachment, Court of 45
Imports 25
Index to the Statutes..... 40
Indian Land Department 37
Insolvent Debtors' Court 46
Jacques Cartier Normal School ... 96
Judges, County 78
Judiciary 45
Knox College 95
Laval Normal School 96
Laval University 94
Law Lecturers and Examiners..... 45
Law Society, U. C..... 45
Law Terms..... 46
Legal Holidays..... 46
Legislative Assembly 38
Legislative Council 38
Life Assurance Act, passed 1st sess. 1865 97
Literary and Scientific 91
Lunatic Asylum, Toronto 90
Lunatic Asylum, Fort Malden 90
Lunatic Asylum, Orillia..... 90
Lunatic Asylum, Quebec 90
Lunatic Asylum, Belmont Retreat 90
Masonic Lodges 87
Medical Institutions and Schools... 90
Medical Board, U. C. 90
Meteorological Observations, 1864.. 20
Minister of Finance Office 36
Miscellaneous Statistics 31
Monthly Register..... 17
Morrin College, Quebec 94
McGill College University 93
McGill Normal School..... 96
Normal and Model Schools 95
Notre Dame de Levi College 94
Observatory, Meteorological 4
Ontario Literary Society 91
Ordnance Land Department 37
Ottawa Natural History Society ... 91
Patents, Canadian 43
Permanent Building Societies..... 32
Polar Star Tables (Calendar)..... 5
Post Office Department 49
Post Offices in Canada..... [illegible]
Post Offices established Oct. 2, 1865 [illegible]
Practice Court and Chambers ..... [illegible]
Pro Bono Club ..... [illegible]
Progress of Population in Canada [illegible]
Provincial Canals..... [illegible]
Provincial Land Surveyors ..... [illegible]
Prov. Land Surveyors, Board of Examiners ..... [illegible]
Provincial Penitentiary ..... [illegible]
Provincial Registrar's Office ..... [illegible]
Provincial Secretary's Office ..... [illegible]
Public Accounts ..... [illegible]
Public Instruction Department ... [illegible]
Public School Libraries ..... [illegible]
Public Works Department..... [illegible]
Quarter Sessions, Court of..... [illegible]
Quebec Seminary..... [illegible]
Queen's Bench, Court of..... [illegible]
Queen's College University ..... [illegible]
Railway Department ..... [illegible]
Receipts & Payments of Province [illegible]
Receiver General's Office ..... [illegible]
Recorders' Courts..... [illegible]
Regiopolis College ..... [illegible]
Registrars of Counties ..... [illegible]
Registrars' Surrogate Courts..... [illegible]
R. Cath. Educational Institutions, Diocese of Toronto ..... [illegible]
Royal Arch Chapter ..... [illegible]
Royal Family ..... [illegible]
Sheriffs of Counties..... [illegible]
Stamp Duties, Table of ..... [illegible]
Star Table ..... [illegible]
St. Catharine's Literary Society ... [illegible]
St. Francis College, Richmond ..... [illegible]
St. Michael's College ..... [illegible]
Sun on Meridian, &c. (Calendar)... [illegible]
Sun's Declinations, noon ..... [illegible]
Surrogate Courts ..... [illegible]
Surveyors of Counties..... [illegible]
Tariff of Customs ..... [illegible]
Teachers' Association ..... [illegible]
Temperature, Monthly Mean ..... [illegible]
Terms of the Courts ..... [illegible]
Towns, and Officials of ..... [illegible]
Toronto School of Medicine ..... [illegible]
Township Municipalities ..... [illegible]
Trade and Navigation..... [illegible]
Treasurers of Counties ..... [illegible]
Trinity College University..... [illegible]
Trinity College Literary Institute [illegible]
Twilight begins & ends (Calendar) [illegible]
University of Toronto..... [illegible]
University College ..... [illegible]
University College Literary Society [illegible]
Upper Canada College..... [illegible]
Venus and Mars, Discs of ..... [illegible]
Victoria College University ..... [illegible]
Victoria Coll. Literary Association [illegible]
Villages, and Officials of..... [illegible]
Wardens of Counties ..... [illegible]
Wesleyan Female College ..... [illegible]
Wesleyan Literary Association..... [illegible]
Wind, Mean Velocity (Calendar)... [illegible]
Woods and Forests ..... [illegible]
Young Men's Chris Assoc. Montreal [illegible]
Young Men's Chris. Assoc. Toronto [illegible]
Young Men's Chris. Association of Bond Street Baptist Church ..... [illegible]

INDEX TO ADVERTISERS.

Black, Norris, artificial limbs..... 106
British America Assurance Co. ... 107
Brown, Bros., bookbinders, &c. ... 100
Bryant, Stratton & Co..... 102
Canada Permanent Building Soc. 99
Charlesworth & Co., J., dry goods 99
Chewett & Co., W. C., booksellers 104
Chewett & Co., W.C., lithographers 105
Chillingworth & Co., J. 108
Currie, Neil, boiler & engine works 111
Day, J. E., commercial college ... 111
Dennis & Gossage, prov. land sur. 101
Freehold Per. Build. & Savings Soc. 106
Judson & Son, D., aniline dyes ... 110
Kitchen, W. W., pure grape wine 103
Linseed Oil Mills, Toronto 111
Lyman, Elliot & Co., druggists ... 101
Marsh, W. P., gunsmith 101
Morson & Son, T., pepsine 109
Nordheimer, A. & Co., piano-fortes 111
Oakey & Sons, emery mills .....
Phœnix Fire Insurance Company
Provincial Insurance Company ...
Provincial Perm. Building Society
Rowland & Sons, choice requisites
Ryan, J. B., hardware, &c. .....
Smith, A., brush manufacturer...
Taylor Brothers, J., paper makers
Toronto Savings Bank .....
Young, jr., A., blacksmith's tools

PROVINCIAL INSURANCE Company of Canada.

FOR

FIRE, LIFE & MARINE INSURANCE,

INCORPORATED BY ACT OF PARLIAMENT, 1849.

HEAD OFFICE, TORONTO STREET, TORONTO.

Directors.

HON. J. HILLYARD CAMERON, M.P.P., PRESIDENT | LEWIS MOFFATT, ESQ., VICE-PRESIDENT.

HON. GEORGE CRAWFORD, M.L.C., J. S. HOWARD, ESQ., ANGUS MORRISON, ESQ., M.P.P. | G. DUGGAN, ESQ., *Recorder*, JOHN CAMERON, ESQ., HON. M. CAMERON, | CHRISTOPHER ROBINSON, ESQ., Q.C. W. J. MCDONELL, ESQ., C. J. CAMPBELL, ESQ., *Man. Com'l Bank*

Manager and Secretary—JAS. SYDNEY CROCKER, ESQ.

Assistant Secretary—DONOUGH O'BRIEN.

Solicitors—MESSRS. DUGGAN & BURNS. Bankers—COMMERCIAL BANK OF CANADA.

Insurance granted on every description of Property from loss or damage by Fire, or the Perils of Navigation, at moderate rates of premium. All Losses equitably adjusted and promptly paid.

AGENTS IN THE PRINCIPAL TOWNS AND VILLAGES IN THE PROVINCE.

J. CHARLESWORTH & CO.

WHOLESALE IMPORTERS OF

British, French, and American Dry Goods,

42 YONGE STREET,

TORONTO, C. W.

NEW GOODS received weekly by Steamers from Britain, affording country merchants the advantage of selecting regularly from a fresh stock at prices that will compare favorably with the best Houses in the Trade.

J. CHARLESWORTH & CO.

MONEY TO LEND.

THE CANADA PERMANENT BUILDING AND SAVINGS SOCIETY, of TORONTO, advances Money on the security of improved Freehold Property, repayable by half-yearly or yearly instalments in from 2 to 12 years, at the choice of the borrower.

More than 3,600 loans have been made by this Institution, amounting to upwards of Two and a half Millions of Dollars, on approved securities, situate in all parts of Western Canada

The present income of the Society from its members, amounting to $35,000 per month, being applicable to loans, money can always be obtained without delay. The Society's terms with respect to conveyancing charges, rate of interest, mode of repayment, &c. have been materially reduced and simplified, and are now more than ordinarily favorable to borrowers.

Applications for advances may be made to the undersigned, or to any of the Society's Appraisers, from whom Circulars exhibiting terms may be obtained.

J. HERBERT MASON,
Secretary & Treasurer.

MASONIC HALL, TORONTO.

JAMES B. RYAN,

IMPORTER OF

BRITISH AND FOREIGN HARDWARE,

AGRICULTURAL IMPLEMENTS, &c.

114 YONGE STREET, TORONTO,

(TWO DOORS SOUTH OF ADELAIDE STREET, WEST SIDE.)

Carpenters' and other Mechanics' Tools, Builders' and Cabinet Hardware, Cutlery of all kinds, House Furnishing Hardware, Shooting and Fishing Tackle, Sporting Ammunition, Garden and Field Tools, Agricultural Implements, and General Hardware, for sale at

LOWEST RATES.

☞ Agent for First Prize Turnip or Root Cutter.

BLACKSMITH'S TOOLS.

PETERSON'S UPSETTING MACHINE saves from one-half to three quarters of the time now spent in cutting and welding Tires, Buggy Axles and other irons, and makes a better job. It will upset an ordinary Tire *one inch* in *one minute*. Weight 85 lbs. Price $14.

The PATENT REGULATING BLAST TAGUE IRON earns more than its cost *every* year in saving coal and the bellows, besides making a much better fire for either heavy or light forging than can be made with the ordinary Tague Iron. Weight 36 lbs. Price $8.

The PATENT DOUBLE-GEARED TIRE BENDER will form a perfect circle. It is strong and not liable to get out of order. Weight 165 lbs.

Also, other Tools.

The above Machines are warranted to do their work *perfectly*. The Tire Machine and Tague Iron were awarded "Extra" prizes at the Provincial Exhibition held last September in London. The Tire bender was not shown.

On receipt of the price I will forward any of these Articles to any part of Canada *free*.

On application I will send illustrated and descriptive Circulars.

LIBERAL ARRANGEMENTS WILL BE MADE WITH AGENTS.

ADDRESS, ARCHIBALD YOUNG, Jr.,

General Agent,

SARNIA.

BROWN, BROTHERS,

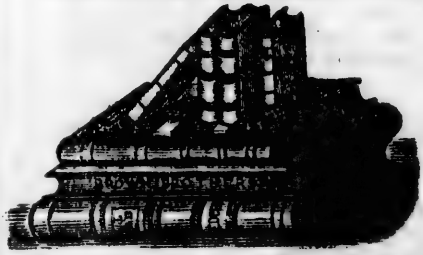

IMPORTERS,

MANUFACTURING STATIONERS,

BOOKBINDERS,

Pocket-Book & Wallet Makers,

AND DEALERS IN

BOOKBINDERS' STOCK,

66 KING STREET EAST, TORONTO.

A large Stock of Account Books of all styles constantly on hand. Papers, Bookbinders' Stock, &c., direct from the Manufacturers, sold at a small advance. The Trade liberally dealt with.

TORONTO SAVINGS' BANK,

(Established by Act of Parliament, June 3, 1854.)

OFFICE, - - 72 CHURCH STREET, (next St. Andrew's Church).

JAMES STOCK, Esq., President. P. FOY, Esq., Vice-President.

Directors:—JOHN SHEA, CHARLES ROBERTSON, JOHN McGEE, Esquires.

Bankers—THE ONTARIO BANK.

Deposits received from TWENTY CENTS and upwards: Interest allowed thereon at the rate of Five per cent.; on Special Deposits at the rate of Six per cent per annum.

W. J. MACDONELL, Manager.

LYMAN, ELLIOT & CO.

WHOLESALE DRUGGISTS,

ST. LAWRENCE BUILDINGS, TORONTO.

DEALERS IN

DRUGS, CHEMICALS, PERFUMERY, COMBS, BRUSHES, FANCY ARTICLES, INDIA RUBBER GOODS, PAINTS, OILS, COLORS, DYE STUFFS, VARNISHES, PUTTY, DRUGGISTS' GLASSWARE, SURGICAL INSTRUMENTS, COTTON WARPS AND CLOTHIERS' MATERIALS, GARDEN SEEDS, &c. &c.

☞ **CLOVER AND TIMOTHY SEED BOUGHT AND SOLD.**

JOHN TAYLOR & BROTHERS,

30 WEST MARKET SQUARE,

AND CORNER OF COLBORNE STREET, TORONTO.

Manufacturers and Dealers in all kinds of

Printing and Wrapping Papers,

CASH PAID FOR RAGS.

PAPER MADE TO ORDER.

Also, Wholesale and Retail Dealers in

FLOUR, SHORTS, OATS, BRAN, &c.

DENNIS & GOSSAGE,

Provincial Land Surveyors,

CIVIL ENGINEERS AND LAND AGENTS,

ADELAIDE ST. TORONTO, C. W.

Land Surveying of every description and to any extent performed at the shortest notice.

WILD AND OTHER LANDS EXAMINED AND REPORTED UPON.

J. Stoughton Dennis, P.L.S. B. W. Gossage, P.L.S.

WM. P. MARSTON,

IMPORTER AND MANUFACTURER OF

DOUBLE & SINGLE SHOT GUNS,

DOUBLE & SINGLE RIFLES,

REVOLVER AND OTHER PISTOLS,

Sporting Implements, Ammunition, &c.

A FULL AND COMPLETE ASSORTMENT ALWAYS ON HAND, OR MADE TO ORDER ON THE SHORTEST NOTICE.

No. 132 YONGE STREET, TORONTO, C.W.

BRYANT, STRATTON & CO'S

Toronto Business College,

NEW EXPRESS BUILDING,

No. 55 YONGE STREET.

THIS Institution has acquired a reputation among first class business men, which places it at the head of Business Schools in this country; and its connection with the

INTERNATIONAL CHAIN OF BUSINESS COLLEGES

Now located in Thirty-five of the principal Cities of the United States and Canadas, secure to its Students facilities not otherwise to be had.

A Scholarship purchased at this College is good for an unlimited period, and will entitle the holder to tuition in any or all the others.

The system of Business Practice taught is the most thorough of any yet devised, making the Student familiar with the details of Foreign and Domestic Trade, including Merchandising, Commission and Brokerage, Banking and Exchange, &c., &c.

A TELEGRAPH DEPARTMENT, under the immediate supervision of a practical Operator, is connected with each College, thus affording the best facilities to those desiring to become good practical Operators.

We take much pleasure in referring to the following Gentlemen, who have kindly allowed the use of their names as a testimony of the character and thoroughness of this College.

REV. E. RYERSON, D.D....	TORONTO.	RICE LEWIS.....	TORONTO.	J. WINER & CO.....	HAMILTON.
" R. BURNS, D.D.....	"	M. H. IRISH	"	P. W. DAYFOOT.....	"
U. OGDEN, M.D.	"	REV. W. ORMISTON, D.D.	HAMILTON	HON. J. C. AIKINS	RICHVIEW
A. R. MCMASTER	"	E. & C. GURNEY & CO.	"	REV. T. L. DAVIDSON, D.D.	ST. GEORGE
H. P. DWIGHT.....	"	C. MAGILL, ESQ., M.P.P.	"	J. W. CARMAN	KINGSTON.

Call at College as above, or send for Circular containing full information respecting terms, arrangements, &c.

BRYANT, STRATTON & CO.

O. T. SPRINGER, Principal.

NEW PUBLICATIONS

OF

W. C. CHEWETT & CO.

THE MAGISTRATES' MANUAL, by JOHN MCNAB, Esq., being a full compilation of the Law relating to **Justices of the Peace, &c.** Price $4 00.

A SYNOPTICAL INDEX of the STATUTES OF CANADA and UPPER CANADA, with Notices of the later Acts which affect them; by J. W. HANCOCK, Esq., LL.B. Price $5 00.

A PRACTICAL TREATISE on the OFFICE AND DUTIES OF CORONERS IN Upper Canada, with an Appendix of Forms; WILLIAM BOYS, Esq., LL.B. Price $2 00.

A HANDY BOOK OF THE LAW OF DOWER, with Statutes, Forms, Pleadings, &c.; by W. G. DRAPER, Esq. Price $3 00.

W. C. CHEWETT & CO.,

17 & 19 KING STREET EAST.

W. W. KITCHEN'S

PURE GRAPE WINE,

WHOLESALE

AND RETAIL.

Took a SPECIAL PRIZE at the PROVINCIAL EXHIBITION in HAMILTON, 1864.

TOOK THE HIGHEST PRIZES

AND AWARDED THREE DIPLOMAS,

At the last PROVINCIAL EXHIBITION in LONDON,

And tested by the Committee of Management of the MONTREAL GENERAL HOSPITAL, who report it to be a pure article, good for Medicinal purposes.

Now in use by some Hundreds of Churches,

FOR SACRAMENTAL SERVICES.

It is sold by most of the principal Chemists in Canada East and West.

PRICE, $2 50 per Gallon. 10 gallons and over, 25 per cent. Discount.

Kegs and Barrels furnished at $1 25 each. Money may be sent with the order at my risk, if duly registered, or paid to Express Company on receipt of the Wine.

Direct all orders to

W. W. KITCHEN,

GRIMSBY, C. W.

N.B.—GRAPE VINES AT LOW RATES BY THE 1,000.

W. C. CHEWETT & CO.,

Booksellers, Stationers, Printers,

LITHOGRAPHERS, BOOKBINDERS, &c.

17 & 19 KING STREET EAST, TORONTO.

W. C. CHEWETT & CO., Stationers and Paper Dealers. Importing direct they are able to offer First Class English Paper at the lowest prices. De La Rue's unequalled Letter and Note Paper. Plain and Fancy Envelopes, Cards, &c. An immense Stock of Buff Envelopes, from Eighty Cents per Thousand.

17 & 19 KING STREET EAST, TORONTO.

W. C. CHEWETT & CO., General Booksellers. All the Standard Works, English and American, kept in stock. Every new book of value soon as published. Books imported to order at lowest rates. Being the Agents for some of the first English Houses we are able to supply the trade at rates much lower than usual.

17 & 19 KING STREET EAST, TORONTO.

W. C. CHEWETT & CO., Importers of English Periodicals, give great attention to this branch of their business. Their importations being very large they are able to give the best terms to Dealers; also to supply the public promptly and reasonably. No expense is spared to get all on at the very earliest moment. Send for price lists.

17 & 19 KING STREET EAST, TORONTO.

W. C. CHEWETT & CO., Printers, have every facility for the execution of work entrusted them, in a superior style, at the Lowest possible rates, and in the promptest manner.

17 & 19 KING STREET EAST, TORONTO.

W. C. CHEWETT & CO., Lithographers (See opposite page).

17 & 19 KING STREET EAST, TORONTO.

W. C. CHEWETT & CO., Bookbinders, bind with neatness and despatch Law Books, Magazines, and all Letter-Press Books, at moderate prices. BLANK WORK of every description in a style not equalled in the Province.

17 & 19 KING STREET EAST, TORONTO.

LITHOGRAPHY.

W. C. CHEWETT & CO.

Would call attention to their LITHOGRAPHIC DEPARTMENT, at present containing every facility for executing in the best possible manner, all classes of Lithographic work.

Bankers, Brokers, and Commercial Men

Will find CHEQUES, DRAFTS, LETTER HEADINGS, &c., quite equal to those engraved on Copper or Steel, at less than one-half the cost.

MERCHANTS' BILL HEADS, CIRCULARS, &c.

Receive in all cases the greatest care, and compare favorably as regards price and style with those of any European or American house.

INSURANCE AND OTHER COMPANIES, MANUFACTURERS, &c.

Will find artists competent to design SHOW CARDS, CALENDARS, &c. of the *Highest Class*, which we guarantee will attract attention both by their brilliancy and good taste.

LABELS IN STOCK.

Our present stock of LABELS embraces all those requisite for DRUGGISTS, GROCERS, LIQUOR DEALERS, &c., and are sold at reasonable rates.

PRIVATE LABELS

Produced with special regard to the object for which they are intended. Customers forwarding orders may depend upon receiving a first-class article.

WOOD ENGRAVING

Executed by the first talent in the Province.

DESIGNS AND DRAWINGS made for any object.

W. C. CHEWETT & CO.

LITHOGRAPHERS.

17 & 19 King Street East, Toronto.

PHŒNIX FIRE INSURANCE CO.

LOMBARD STREET AND CHARING CROSS,

London.

Established in 1782

For Insuring every kind of Property at Home and Abroad from LOSS or DAMAGE by Fire.

RESPONSIBILITY OF SHAREHOLDERS UNLIMITED.

Duty paid to Government in 1860, £136,561 Stg.

OFFICE IN TORONTO, - - 36 YONGE STREET.

Funds in hand to meet Losses, - - - £600,000 Stg.

N.B.—The private fortunes of every individual shareholder in the Company is responsible for its engagements; and no person insured in this office is liable for the losses of others, as is the case in contribution societies.

Insurance can be effected in the PHŒNIX at as Low Rates as in any other respectable Company; and Losses promptly adjusted in this country, without reference to the Board of Directors in London.

Insurances taken for short periods at corresponding rates of premium.

MOFFATT, MURRAY & CO.
Agents for Toronto.

YONGE STREET, TORONTO, October, 1865.

FREEHOLD

PERMANENT BUILDING AND SAVINGS SOCIETY

TORONTO.

ESTABLISHED IN 1859.

PERMANENT FIXED CAPITAL, - - - $500,000,

In Shares of $100 each.

OFFICE: CORNER OF CHURCH AND COURT STREETS.

HON. WM. McMASTER, M.L.C., *President.*

CHARLES ROBERTSON, *Secretary.*

NORRIS BLACK,
18 KING STREET EAST,
TORONTO,

Furnishes the above articles, of the best kind.

He is also Sole Agent for Toronto for the **SINGER SEWING MACHINES.**

☞ SEWING MACHINES REPAIRED.

ESTABLISHED IN 1850.

A. SMITH,

Brush Manufacturer,

WHOLESALE AND RETAIL,

54 DUNDAS STREET,

Opposite the Lunatic Asylum,

TORONTO, C. W.

CE CO.

ARING CROSS,

London.

t Home and Abroad
AGE by Fire.

OLDERS UNLIMITED.

E STREET.

ng.
ible for its engagements;
bution societies.
le Company; and Losses

Y & CO.
nts for Toronto.

S SOCIETY

$500,000,

T STREETS.

OBERTSON,
Secretary.

ED IN 1850.

ITH,
nufacturer,
AND RETAIL,
STREET,
natic Asylum,
TO, C. W

RE AND MARINE ASSURANCE.

THE

ritish America Assurance Company

OLDEST CHARTERED UPPER CANADIAN COMPANY,

AD OFFICE: Cor. CHURCH and COURT STREETS, TORONTO.

BOARD OF DIRECTION.

G. W. ALLAN,	THOS. D. HARRIS,	E. H. RUTHERFORD,
J. BOYD,	PETER PATERSON,	SIR J. L. ROBINSON, BART.
WM. CAYLEY,	GEORGE P. RIDOUT,	THOS. C. STREET.

nor—GEORGE PERCEVAL RIDOUT. *Deputy Governor*—PETER PATERSON.

Trustees—E. H. RUTHERFORD, WILLIAM CAYLEY, THOS. D. HARRIS.

Managing Director—THOS. WM. BIRCHALL.

e Inspector—E. ROBY O'BRIEN. *Marine Inspector*—RODERICK COURNEEN.

urances on all des riptions of Property are granted by this Company AGAINST LOSS AND DAMAGE BY and also AGAINST LOSS OR DAMAGE by the PERILS OF INLAND NAVIGATION, at the Current Rates mium.

ISKS in each Branch are also taken by the several Agents of the Company at the principal Cities, Towns rts of Shipment, throughout the Province.

Forms of Application, with every requisite information, may be obtained at the

HEAD OFFICE, OR OF ANY OF THE AGENTS.

T. W. BIRCHALL, Man. Director.

W. C. CHEWETT & CO.

IMPORTERS OF

LAIN & FANCY STATIONERY,

INCLUDING

WRITING AND BOOK PAPERS,

VARIOUS SIZES, WEIGHTS AND QUALITIES.

CCOUNT BOOKS, ANY SIZE OR QUANTITY.

LES, PRAYER AND PSALM BOOKS,
RCH SERVICES, &c., &c.
DY RECKONERS, ALMANACS,
RIES, ME : N DUM & POCKET BOOKS.
WING, COPY, CIPHERING & NOTE do.
WING AND CARTRIDGE PAPERS.
ING PRESSES AND BOOKS.
DS, MORTGAGES AND OTHER BLANKS.
D, STEEL, METALLIC AND QUILL PENS.
LS.

DRAWING AND WRITING PENCILS.
LETTER SCALES, PORTMONNAIES.
SEALS, SEALING WAX & WAFERS, all Colors.
PRINTING CARDS AND MATERIALS.
ENVELOPES—all kinds.
TISSUE PAPERS—various colors.
WAX VESTAS AND TAPERS.
RED TAPE.
WRITING, COPYING AND MARKING IN EBONY AND OTHER RULERS,

AS WELL AS

EVERY ARTICLE IN THE STATIONERY LINE IN GENERAL USE.

& 19 KING STREET EAST, TORONTO.

CONFECTIONERY

OF EVERY DESCRIPTION, INCLUDING

Medicated Lozenges, Refined Liquorice, Jujubes, Jams Jellies, Marmalad

MANUFACTURED BY STEAM POWER BY

J. CHILLINGWORTH & Co.,

(J. C. formerly Senior Partner in the Firm of Smith & Co., Fell Street, London, and of the Firm of Chillin Smith & Co., Messina,)

116 & 117, HOLBORN HILL, LONDON, E

SUCCESSORS TO G. MOORE & CO.,

MANUFACTURING AND EXPORT CONFECTIONERS.

ESTABLISHED 1750. LONDON BANKERS—Messrs. ROBARTS & Co.

Indents and consignments received and promptly and carefully attended to. C. & Co. possess a most ex knowledge of all the Home Markets, enabling them to dispose of all produce and consignments to the best adv Proceeds can be promptly remitted by draft or goods. Orders made payable by Lo. ion Houses or by consign

IMPORTERS AND EXPORTERS OF FOREIGN WINES AND SPIRI

OAKEY & SON

Wellington Knife Polish

INDIA RUBBER KNIFE BOAR

GENUINE EMERY CLOTHS. CABINET GLASS PAPE

GLASS CLOTH, GLUES, BLACK LEAD, &c., &c.

WELLINGTON EMERY MILL

172, BLACKFRIARS ROAD, LONDON.

EDUCATIONAL BOOK ROOM

W. C. CHEWETT & CO.

7 & 19 KING STREET EAST, TORONTO

Have during the last few years greatly enlarged their Stock of

EDUCATIONAL WORKS.

They keep a full assortment of the Books used in the **UPPER CANADA COLLEGE**, the **COLLEGES, GRAMMAR SCHOOLS,** and **PUBLIC** and **PRIVATE SCHOOLS** Province. Constantly in communication with Great Britain, they can procure any works which Educatio may desire in a very few weeks, and will at all times import and keep a stock of any Book adopted in any Sc

LAW BOOKS.

No other House keeps so large an assortment of **English Standard Law Books,** Every new note and new edition is added, and great care taken to have the stock well kept up.

MEDICAL BOOKS.

The Text Books used in the Medical Schools always on hand, together with every work of value in the M Science from the best English and American Publishers.

EDUCATIONAL BOOK ROOM,

17 & 19 KING STREET EAST, TORONTO.

CAUTION.

To prevent the substitution of SPURIOUS IMITATIONS for the genuine articles, by unprincipled shopkeepers, a SMALL COPY of each article as it appears in its wrapper, is here annexed.

WLAND'S MACASSAR OIL, for promoting the Growth, the Restoration, Preserving and Beautifying the Human Hair. For Children it is invaluable, as the basis of a Beautiful Head of Hair. Price 3s. 6d., 7s., 10s. 6d. (equal to 4 small) s. per bottle.

WLAND'S KALYDOR, for Improving and Beautifying the Skin and Com-, eradicating all Cutaneous Eruptions, Sun-burns, Freckles and Discolorations, and for ng the Skin soft, clear and blooming. Price 4s. 6d, and 8s. 6d. per bottle.

WLAND'S ODONTO, or Pearl Dentrifice, for imparting a Pearl-like whiteness Teeth, eradicating Tartar, and spots of incipient decay, strengthening the Gums, and ng a pleasing fragrance to the breath. Price 2s. 9d. per box.

OLESALE AGENTS:—For MONTREAL—Messrs. Kerry, Brothers & Co., and Messrs. Clare & Co.; for QUEBEC—Mr. F. Royse; and for TORONTO—Messrs. E. Hooper & Co. etail by all respectable Chemists and Perfumers.

☞ Ask for "ROWLAND'S" articles.

PEPSINE.

MORSON'S PEPSINE WINE,

MORSON'S PEPSINE LOZENGES,

ORSON'S PEPSINE POWDER.

rfectly palateable forms for administering this popular remedy for weak digestion.

ove Preparations, bearing their Name, but not otherwise, will be guaranteed to possess the full efficacy of the digestive principle.

MANUFACTURED BY

T. MORSON & SON,

WHOLESALE AND EXPORT DRUGGISTS,

Bottles, 4, 8, & 16 oz., and obtainable of all Chemists and Patent Medicine Vendors.

PATENT GELATINE and all GRANDULAR PREPARATIONS,

ACTURERS OF CHEMICAL, PHARMACEUTICAL AND PHOTOGRAPHIC PREPARATIONS.

T. MORSON & SON,

& 124, SOUTHAMPTON ROW, RUSSELL SQUARE, LONDON.

*** Orders (payable in London) are most carefully shipped.

CHEMICAL PRICE LISTS ON APPLICATION.

JUDSON'S

ANILINE DYES

IN CRYSTALS, POWDER OR LIQUID.

Packed in Bottles, 1 *and* 2 *ozs.; or Jars,* 1 *and* 2 *lbs.*

NAMES OF COLOURS.

MAGENTA	ROSEINE	FUCHSINE	VIOLET
PURPLE	CRIMSON	MAUVE	BLUE
GREEN	CANARY	ORANGE	YELLOW
PHOSPHINE	SCARLET	RED	ULTRAMA
BROWN	BLACK	REGINA	SOLUBLE

The majority of our Dyes are entirely *soluble* in boiling water, and will dye w the addition of other ingredients.

ANILINE DYES.—"I shall commence my observations on Dyeing, by referring esp to the remarkable and beautiful colours derived from Coal Tar, the introduction of whi this art, may be said to constitute the chief distinction as far as Dyeing is concerned, b the present and the former Exhibition, creating in fact, a new era in the tinctorial art. tar colours deserve attention for their power, as well as for the facility with which the be applied, for one grain will deeply tint half a gallon of water, and little or no skill is re for their application."—*Vide* Report by CRACE CALVERT, Esq., F.R.S., Ph. D., Honora fessor of Chemistry.

The above may be procured through any London Merchant, or of the Proprieto

DANIEL JUDSON & SON,

19A, COLEMAN STREET, LOND

MANUFACTORY—BERMONDSEY.

ALSO

JUDSON'S

SIMPLE DYES

FOR THE PEOPLE.

1*s.* 6*d.*, 2*s.* 6*d.*, *and* 5*s. per Bottle.*

LARGE Discount to Wholesale Dealers.

The above are prepared for general and domestic use, and will dye almost everyt say, Ribbons, Silk, Wool, Cotton, Feathers, Hair, Fibres, Ivory, Bone, Wood, Se &c., &c.

These Dyes are liquid, and may be used in a basin of water.

DAY'S Commercial College,

KING STREET, TORONTO,

FIRST DOOR EAST OF WESLEYAN BOOK ROOM.

Conducted according to British practice, with such modifications suited to the requirements of the business community of North America.

A School of business for young men—adapted to meet the wants of all classes in acquiring a sound business education. The method of instruction most practical in its character. Young men attending this College are instructed in the various systems of Book-keeping now in use in the most eminent Mercantile Houses in Great Britain, Canada, and the neighbouring States, by a Practical Accountant of twenty years' experience, acquired both in England and America—an advantage but rarely afforded by Commercial Colleges. The course of instruction embraces **MERCANTILE BOOKKEEPING, COMMERCIAL CALCULATIONS,** (embracing the subjects of **Exchange, General Average, Partnership, Insurance, Bankruptcy, &c.**) **Business Penmanship, Commercial Correspondence, Lectures on Commercial Law, Telegraphy and Phonography.**

REFEREES.

Rev. H. J. Grasett; Alex. Murray, Esq. (of Moffatt, Murray & Co.); A. R. McMaster, Esq. (of McMaster & Bro.); Geo. Michie & Co.; David Buchan, Esq., Bursar University; J. Leslie, Esq., Postmaster; W. Fitch, Esq. (of Howland & Fitch); Adam Crooks, Esq., Q.C., M.A., LL.D.; L. W. Smith, Esq., Barrister, D.C.L.; Rev. H. Lloyd, *Canadian Baptist*, Toronto; Hon. Isaac Buchanan, M.P.P.; R. Juson, Esq., Adam Brown, Esq., Joseph Lister, Esq., A. Macallum, Esq., B.A., Principal of Central School, Hamilton; Duncan Bell, Esq., Montreal, W. Trent, Esq., Newmarket; Rev. Dr. Green, Wellington Square, Chairman of County Board of Public Instruction, Halton; Rev. T. L. Davidson, D.D., St. George. For further information, please call on or address [enclosing letter stamp] the undersigned,

JAMES E. DAY,
Accountant.

TORONTO, *Nov.* 1865.

A. & S. NORDHEIMER'S

Piano-Forte & Music Warerooms,

TORONTO AND MONTREAL.

Sole Agents for the celebrated "Steinway," Chickering, Dunham and Stodart, overstrung Grand, Upright and Square Piano-Fortes. They have also constantly on hand a large assortment of NEW AND SECOND-HAND PIANOS of other well-known makers, either for sale or hire, also MELODEONS.

TORONTO LINSEED OIL MILLS,

ESPLANADE STREET,

South of Haymarket,

FOR MANUFACTURE OF

LINSEED OIL,

PAINTS OF ALL KINDS,

AND

WHITE LEAD.

N. CURRIE,

BOILER AND ENGINE WORKS,

MANUFACTURES ALL KINDS OF

MARINE, STATIONARY, AND PORTABLE BOILERS,

OIL STILLS, WORMS, AGITATORS, TANKS, &c.

☞ REPAIRS PROMPTLY ATTENDED TO.

WORKS ON THE ESPLANADE, FOOT OF CHURCH STREET, TORONTO, C. W.

PROVINCIAL PERMANENT

BUILDING AND SAVINGS SOCIETY,

OFFICE, TORONTO STREET, TORONTO,

(FIRST DOOR SOUTH OF THE POST OFFICE.)

DIRECTORS.

A. THORNTON TODD, President,
C. J. CAMPBELL, (Manager Com'l Bank.)
F. W. CUMBERLAND, (Manager Northern Railway.)
C. S. GZOWSKI, Vice-President.
A. R. McMASTER, (A. R. McMaster & Bros.)
HERBERT MORTIMER.

SHARES

In this Society are $100 each, and mature in Five years from the first day of any month. Payments may be made monthly, or for a number of months in advance, in which latter case an equal number of months' credit will be allowed; or Shares may be paid in full and a Capitalized Stock Certificate at once obtained, which will entitle the holder to half-yearly dividends.

DEPOSIT BRANCH.

Sums of $10 and upwards are received, and interest thereon is calculated, and is payable, half-yearly.

TO BORROWERS.

This Society advances money on first-class improved property. Repayments may be made monthly, or any number of months may be paid in advance, thereby entitling borrowers to a proportionate credit, thus resolving the payments into quarterly, half-yearly or yearly, as may be most convenient.

SCALE OF MONTHLY PAYMENTS ON AN ADVANCE OF $100 FROM 1 to 10 YEARS.

1 YEAR.	2 YEARS.	3 YEARS.	4 YEARS.	5 YEARS.	6 YEARS.	7 YEARS.	8 YEARS.	9 YEARS.	10 YEARS.
8.88	4.70	3.32	2.63	2.22	1.95	1.76	1.62	1.51	1.40

Usually in cases of Private Mortgage, though interest may be punctually met, the term expires without any part of the Principal being paid, whereas with this Society, if the above repayments are regularly made, both Principal and Interest will, at the end of the term, be cleared off, and the Mortgage returned to the owner.

NO COMMISSION OR MANAGEMENT FEES ARE CHARGED.

Applications for advances may be made to any of the Society's Valuators, or to

E. BRADBURNE,
Secretary and Treasurer.

PRINTED AT THE STEAM PRESS ESTABLISHMENT OF W. C. CHEWETT & CO. KING STREET, TORONTO.

ENT

ONTO,

DENT.

ter & Bros.)

of any month,
hich latter case
full and a Capi-
arly dividends.

and is payable,

s may be made
borrowers to a
yearly, as may

10 YEARS.

EARS.	10 YEARS.
51	1.40

met, the term
y, if the above
of the term, be

ED.

r to

RNE,

and Treasurer.

T, TORONTO.